

Bulerias

Sabicas

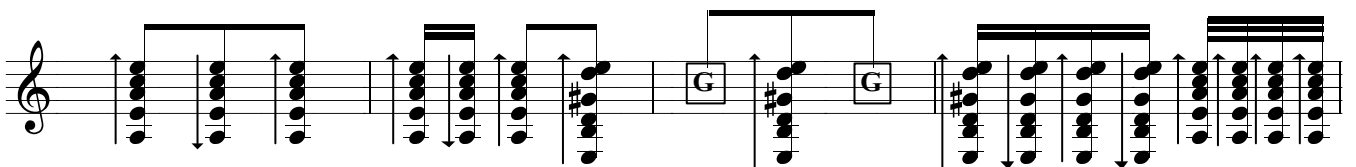
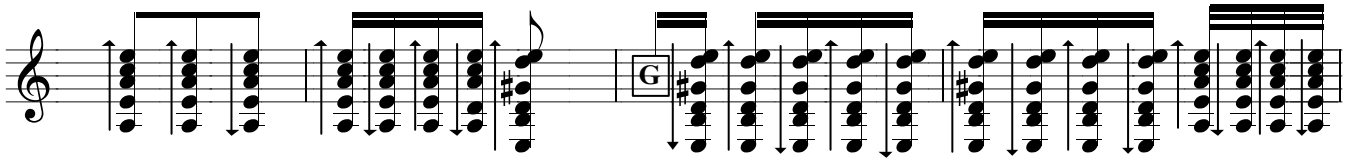
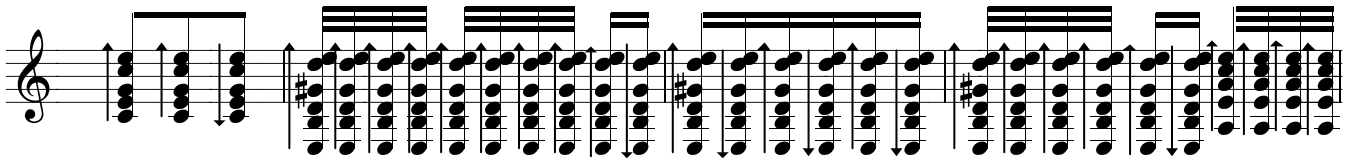
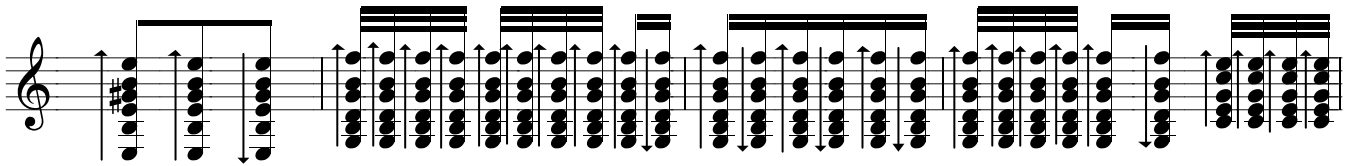
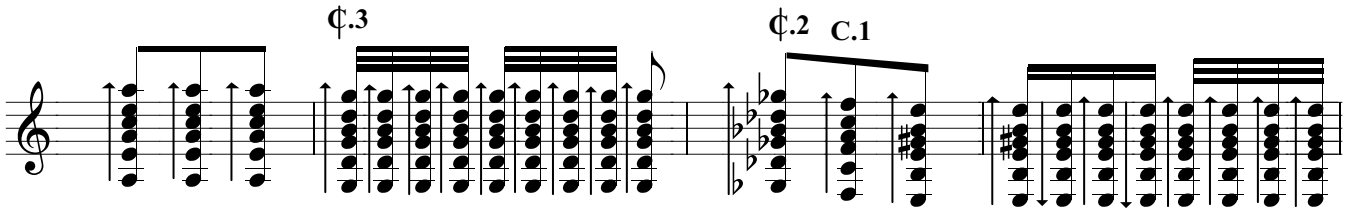
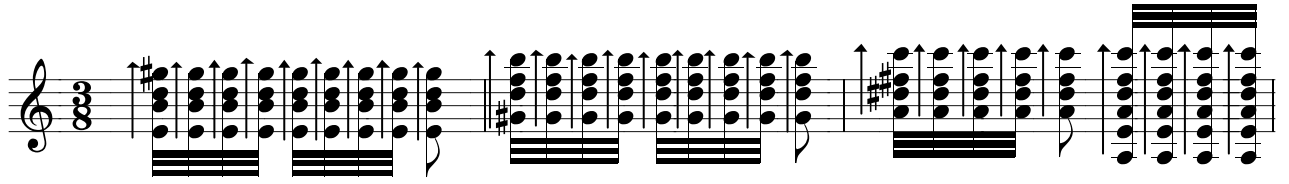

G = *golpe*

Scored By Chae Hyouk

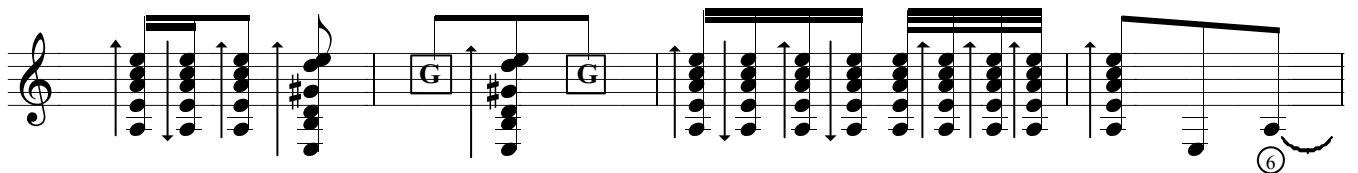
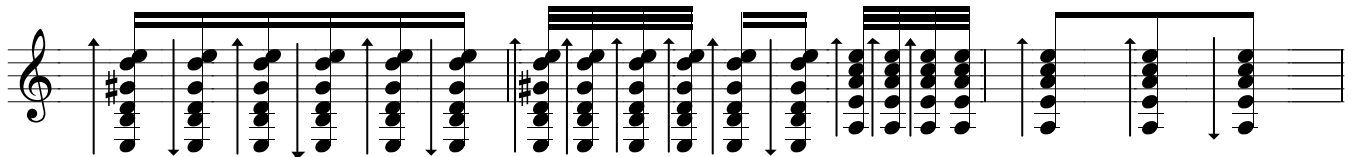
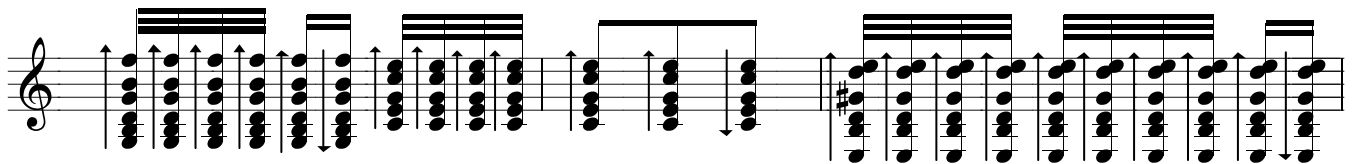
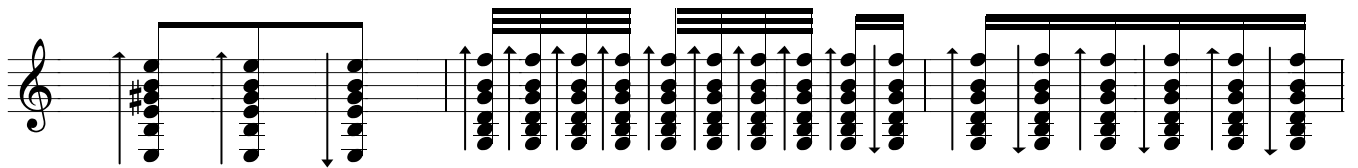
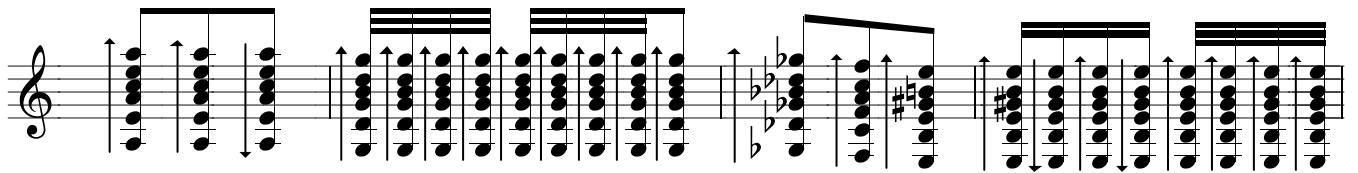
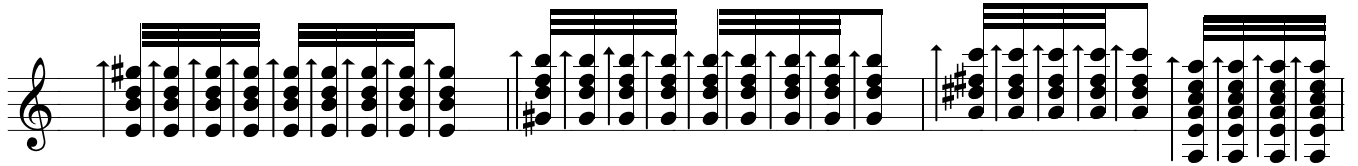
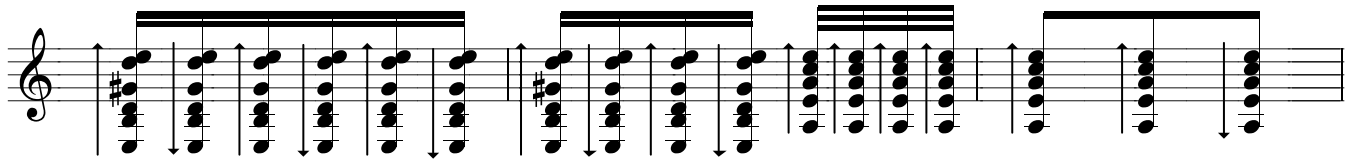

