(Transcribed by J. Gilbert jgils@videotron.ca)

TRUMPET BLUES

("Roy & Dizzy - Trumpet Kings" Verve 2683 022)

Roy Eldridge

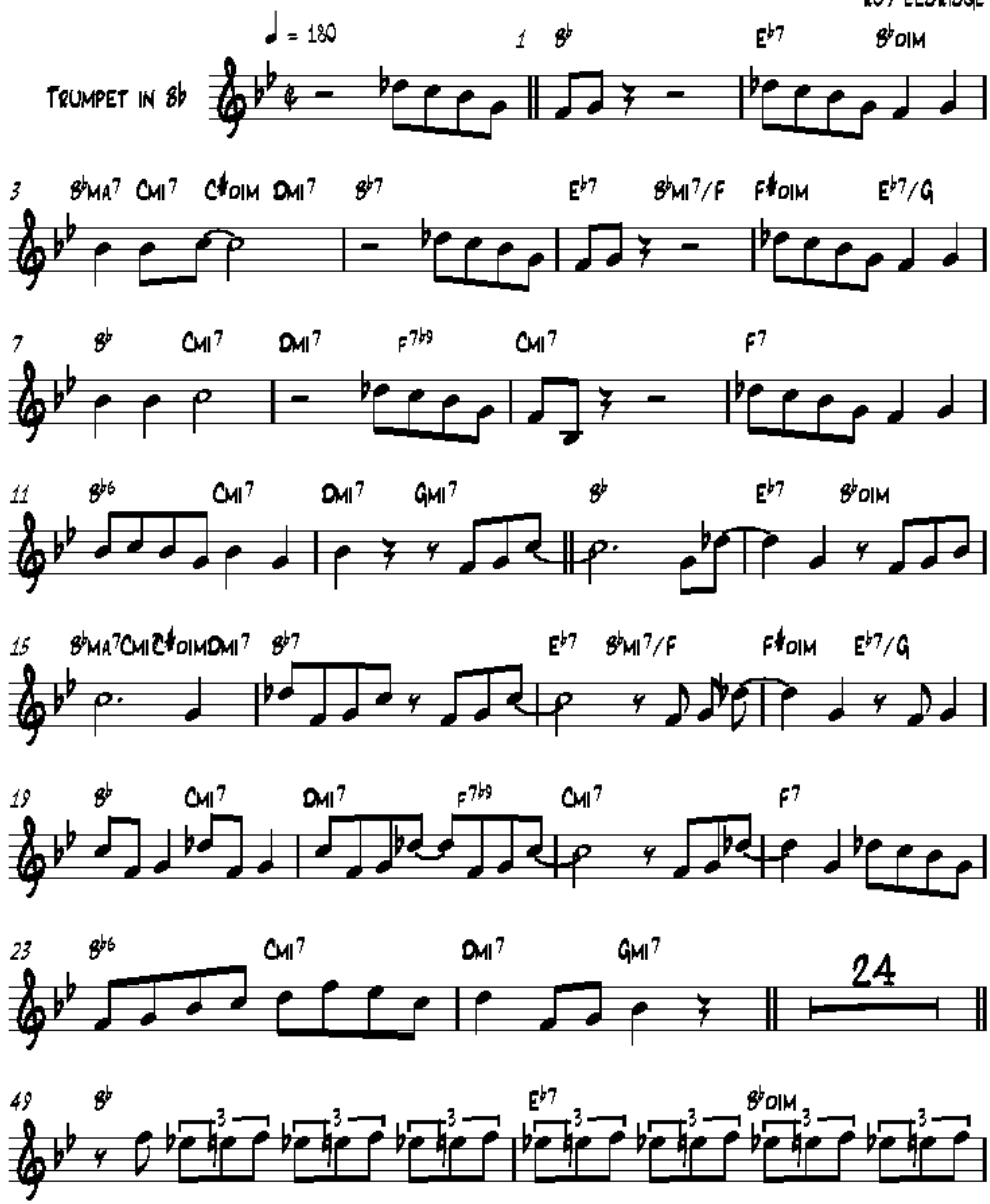

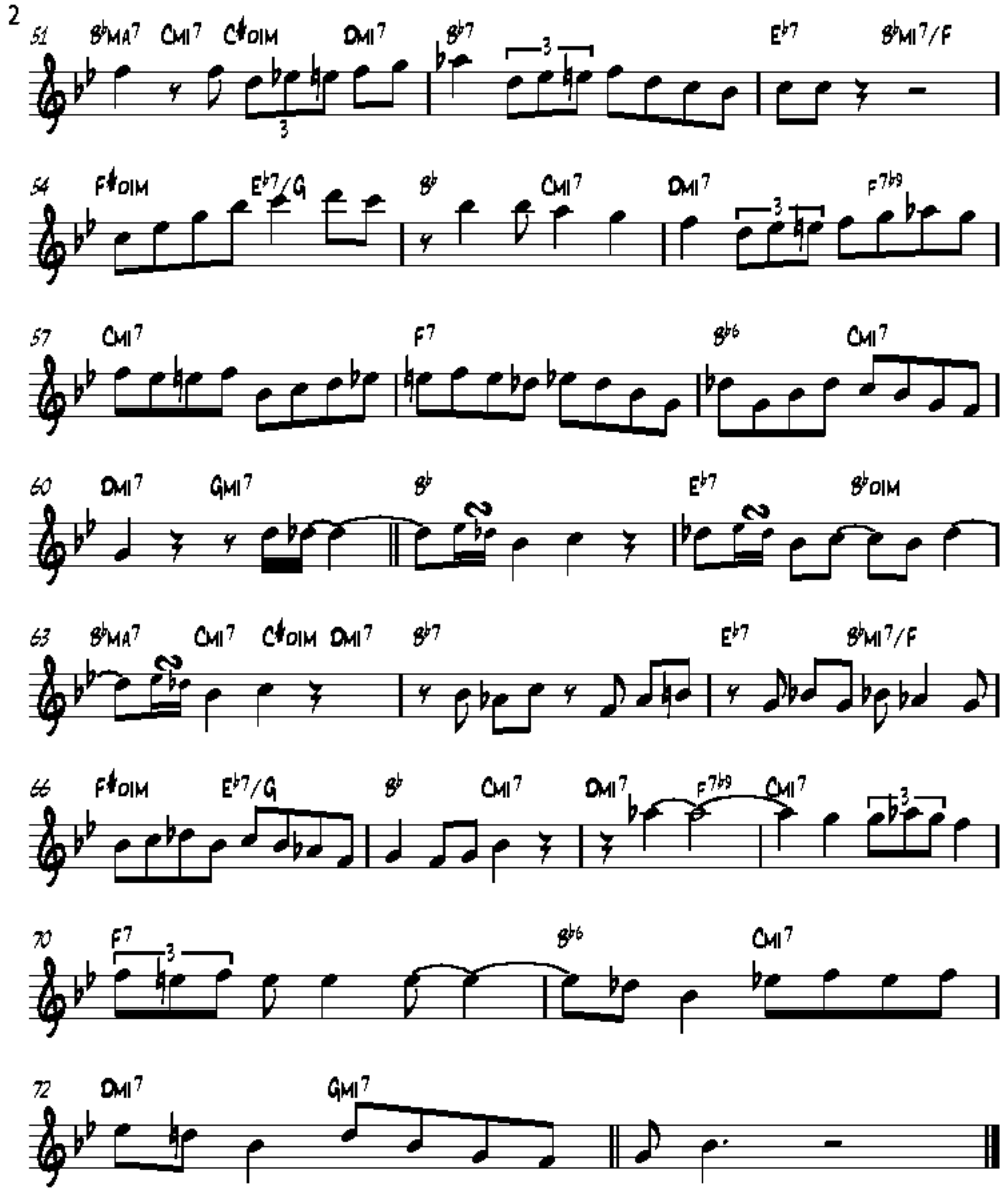
51
B♭MA7
CMI7
C♯DIM
DMI7
B♭7
E♭7
B♭MI7/F
54
F♯DIM
E♭7/G
B♭
CMI7
DMI7
F7♭9
57
CMI7
F7
B♭6
CMI7
60
DMI7
GMI7
B♭
E♭7
B♭DIM
63
B♭MA7
CMI7
C♯DIM
DMI7
B♭7
E♭7
B♭MI7/F
66
F♯DIM
E♭7/G
B♭
CMI7
DMI7
F7♭9
CMI7
70
F7
B♭6
CMI7
72
DMI7
GMI7