

# ~ Birdland ~

(As recorded by Maynard Ferguson)

Music by  
**Josef Zawinul**

Arranged by  
**Mick Lane**

<b>Instrumentation:</b>		
	Trumpet 1	Trombone 3
Alto sax 1	Trumpet 2	Trombone 4
Alto sax 2	Trumpet 3	Piano
Tenor sax 1	Trumpet 4	Guitar
Tenor sax 2	Trombone 1	Bass
Baritone	Trombone 2	Drums

# BIRDLAND

As Recorded By Maynard Ferguson

Alto Sax 1

Composed by Josef Zausenul

Arranged by Nick Lane

A

B

C (1x tacet)

D

E

F

G

H fp

I

Clap Hands

(play)

BIRDLAND  
Alto Sax 1

BIRDLAND

Alto Sax 1

# BIRDLAND

As Recorded By Maynard Ferguson

Alto Sax 2

Composed by Josef Zawinul

Arranged by Nick Lane

BIRDLAND  
Alto Sax 2

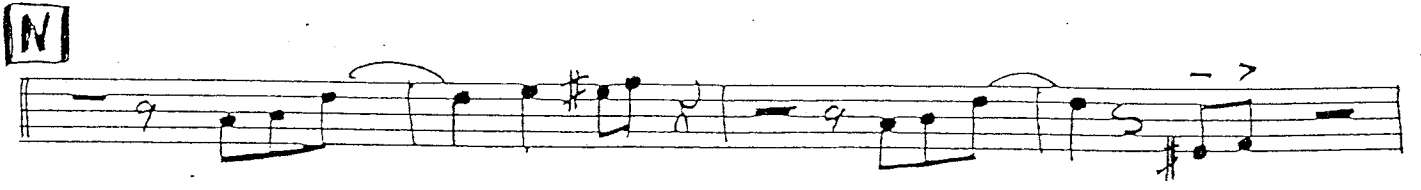
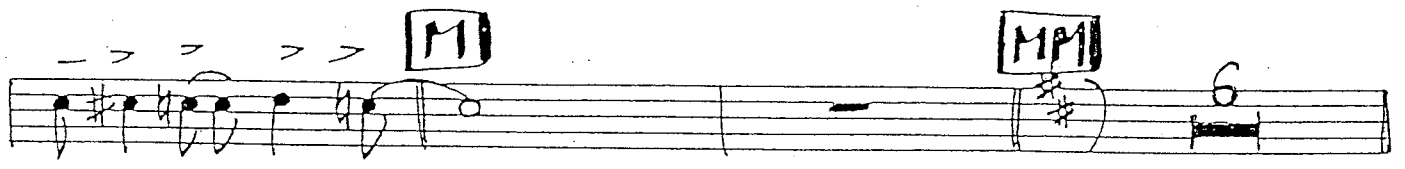
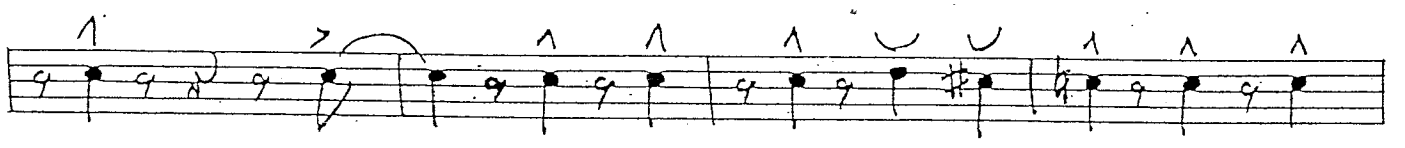
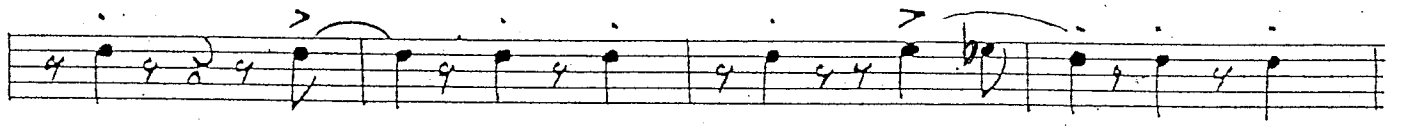
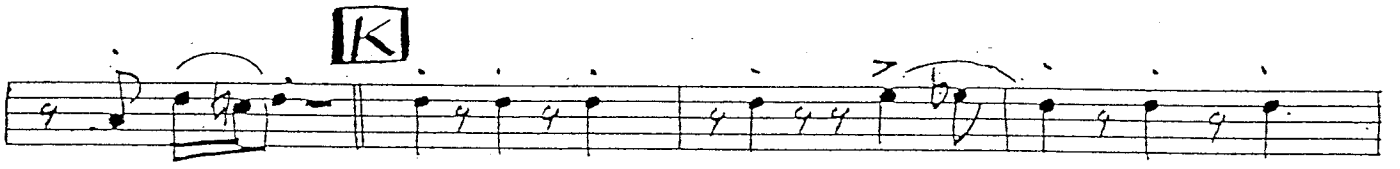
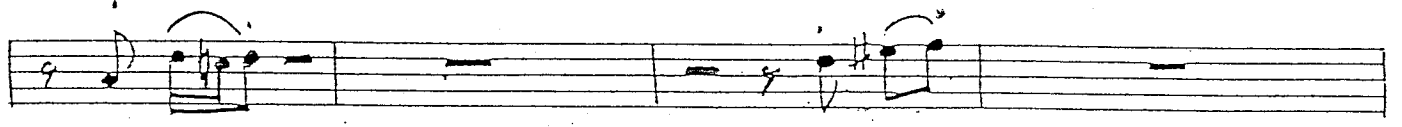
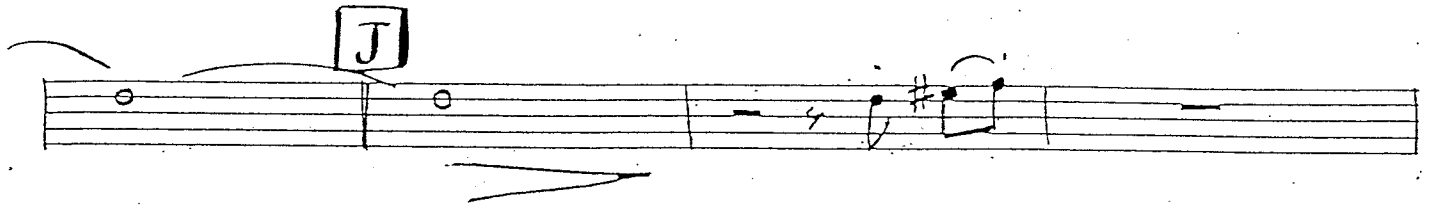

BIRDLAND

Alto SAX 2

**O** **P**

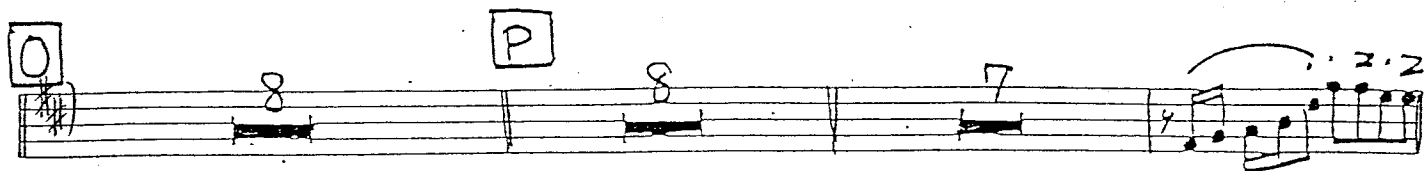

**Q**

**R**

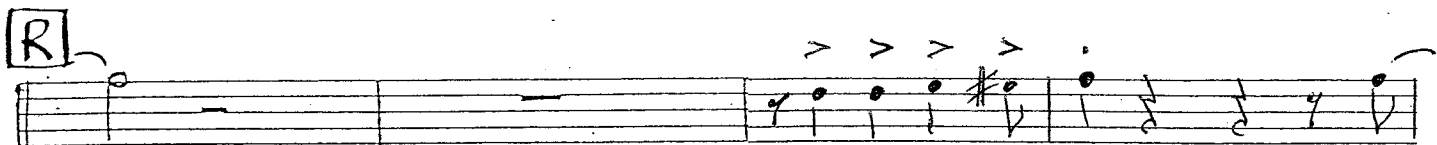

**S**

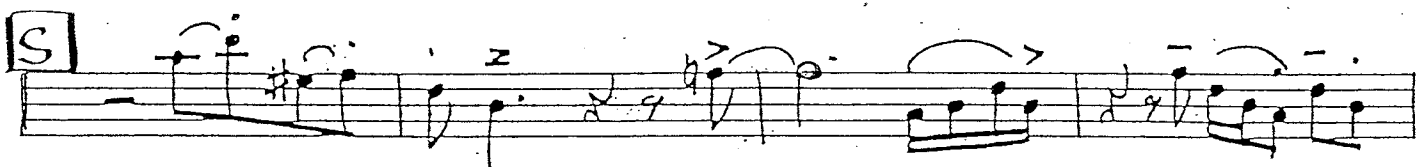

change to Flute

**T** **Flute**

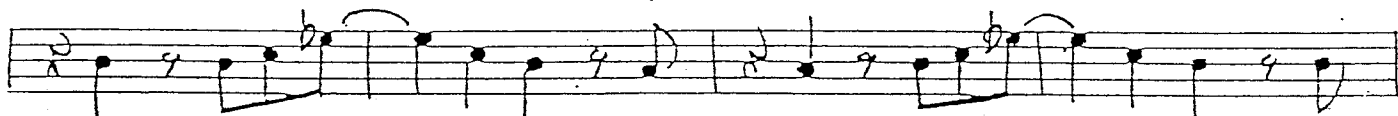

**U**

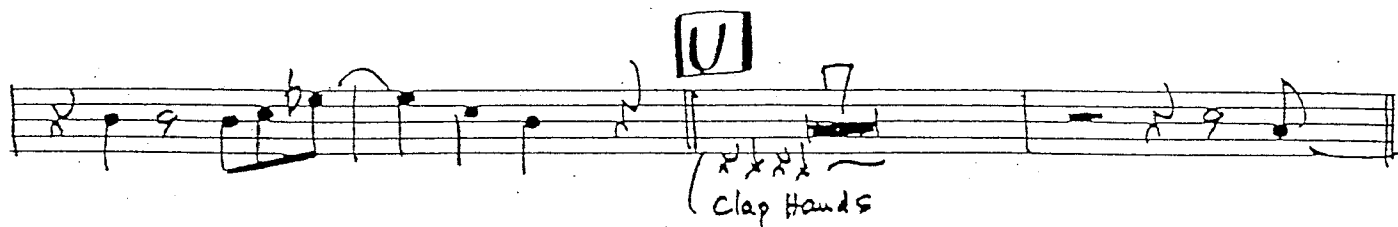

BIRDLAND

Alto Sax 2

VI

W

opt Ending

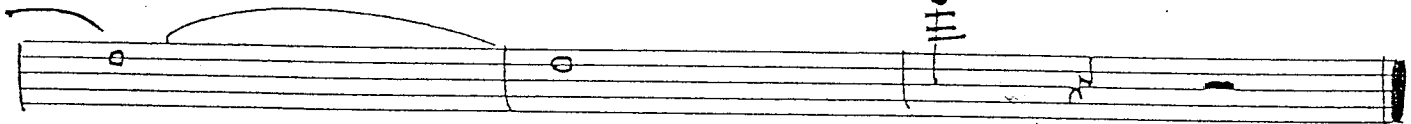
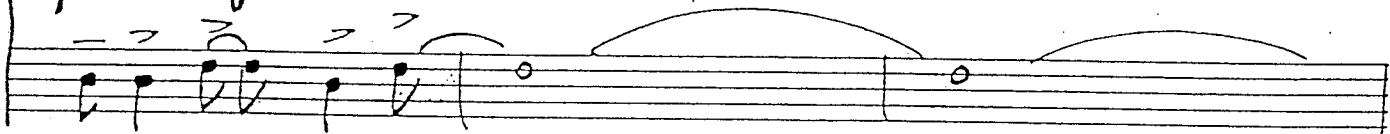

# BIRDLAND

As Recorded By Maynard Ferguson

Tenor Sax 1

Composed by Josef Zausinul  
Arranged by Nick Lane

A

B

C (1x tacet)

(Play)

D

E

F

G

H fp

I

clap Hands

BIRDLAND  
TENOR SAX 1

solo ad lib | **M** C#7 = **MM** G7 = \*

\* **N** G7 = \*

BIRDLAND  
TENOR SAX 1

**O** **P**

**Q**

**R**

**S**

**T** **U**

**V**

BIRDLAND

TENOR SAX 1

**W**

opt Ending

# BIRDLAND

As Recorded By Maynard Ferguson

TENOR SAX 2

Composed by Josef Zawinul

Arranged by Nick Lane

BIRDLAND  
TENOR SAX 2

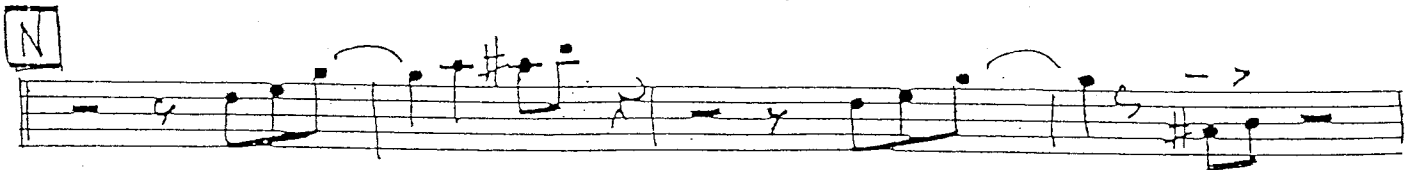
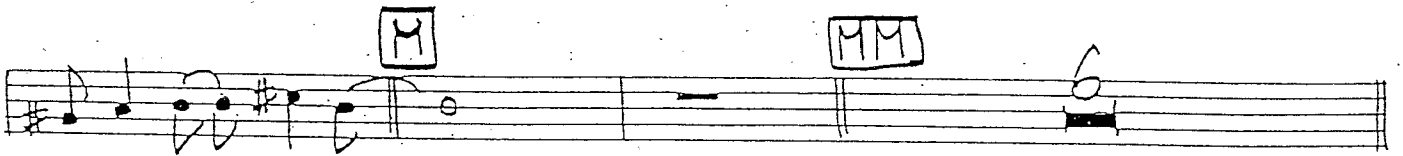
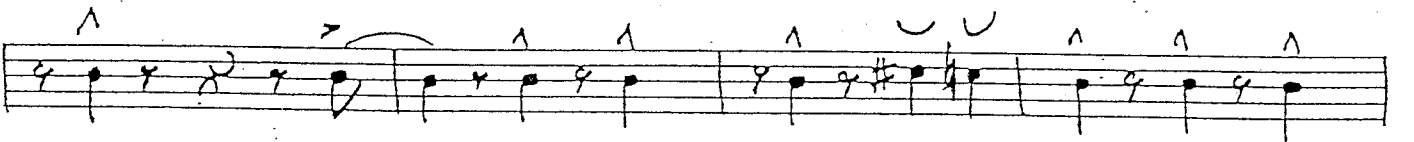
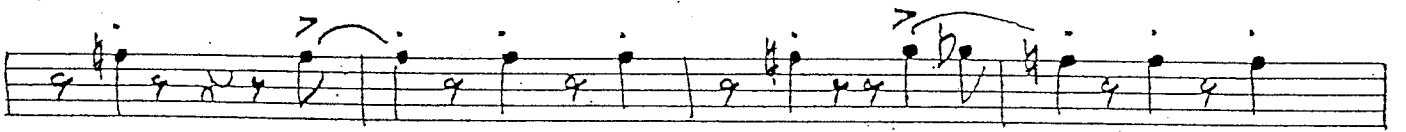
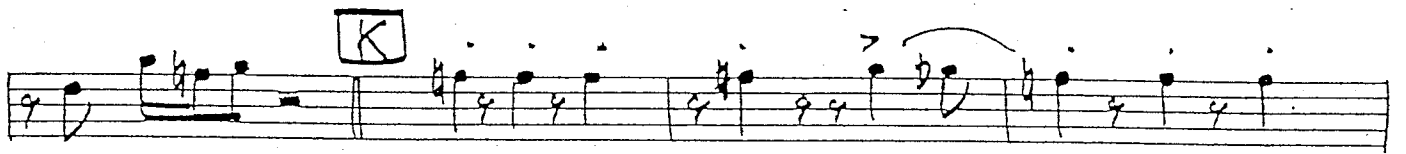
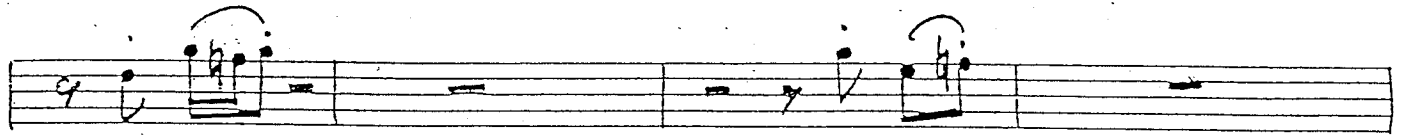
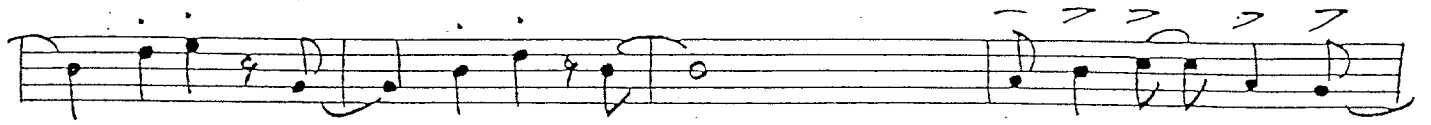

BIRDLAND  
TENOR SAX 2

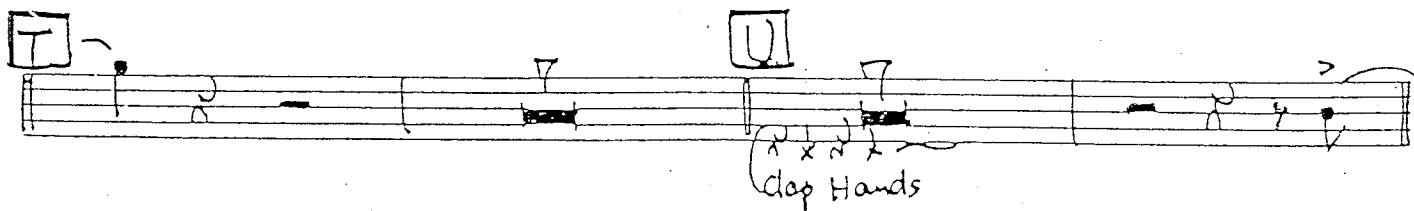
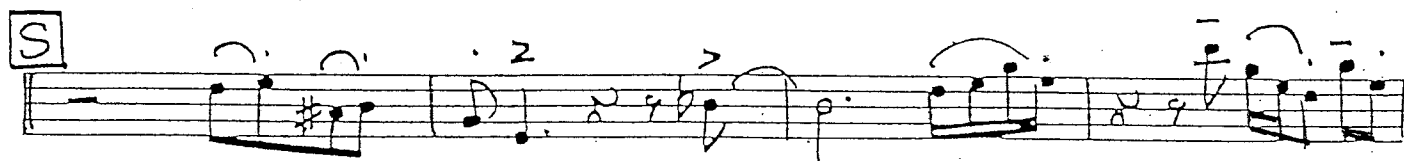
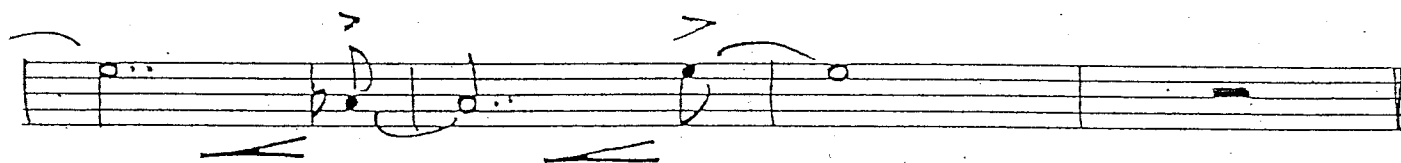
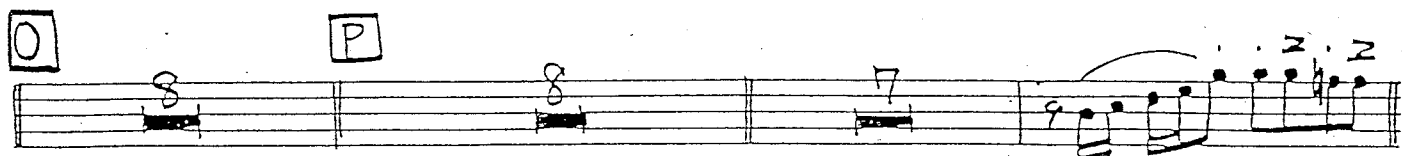
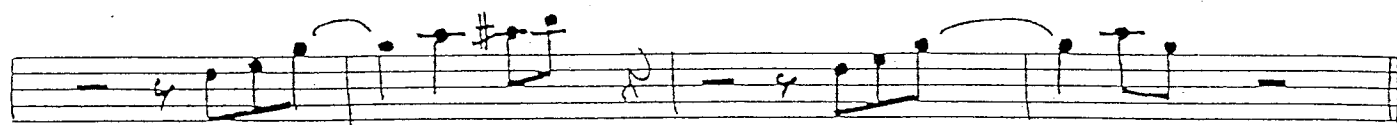

BIRDLAND  
TENOR SAX 2

W

W

X time

opt Ending

# BIRDLAND

As Recorded By Maynard Ferguson

Baritone Sax

Composed by Josef Zawinul  
Arranged by Nick Lane

BIRDLAND  
Baritone Sax

**E**

**F**

**G**

**H**

**I**

**J**

**K**

**L**

**M**

**N**

BIRDLAND  
Baritone Sax

M

MM

N

O

P

Q

R

BIRDLAND  
Baritone Sax

S

T

U

V

Clay Hands

W

X time

opt Ending

Z

# BIRDLAND

As Recorded By Maynard Ferguson

Trumpet 1

Composed by Josef Zawinul  
Arranged by Nick Lane

BIRDLAND  
Trumpet 1

(Solo) H

I

N

J

K L

M MM

N

BIRDLAND

Trumpet 1

# BIRDLAND

As Recorded By Maynard Ferguson

Trumpet 2

Composed by Josef Zawinul

Arranged by Nick Lane

BIRDLAND  
Trumpet 2

**J**

**K**

**L**

**M** **MM** **N**

BIRDLAND  
Trumpet 2

BIRDLAND

Trumpet 2

This is a handwritten musical score for the Trumpet 2 part of the jazz standard "Birdland". The score is written on seven staves. The first staff begins with a 9/8 time signature and a long melodic line with a slur. The second staff contains a measure with a circled "7" and a measure with a circled "V". The third staff continues the melodic line with accents and slurs. The fourth staff features a circled "W" and a double bar line. The fifth staff continues the melodic line. The sixth staff includes the instruction "x time" above a bracketed section and "opt. Ending" above another section. The seventh staff consists of three measures with double bar lines and a final measure with a circled "7".

# BIRDLAND

As Recorded By Maynard Ferguson

Trumpet 3

Composed by Josef Zawinul

Arranged by Nick Lane

BIRDLAND

Trumpet 3

- Staff 2:** Continues the melodic line with similar rhythmic patterns and accents.
- Staff 4:** Shows a change in the melodic contour with various note values and slurs.
- Staff 6:** Continues the melodic development with slurs and accents.

BIRDLAND  
Trumpet 3

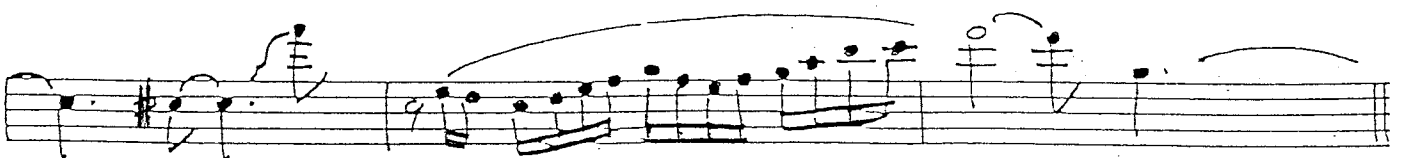
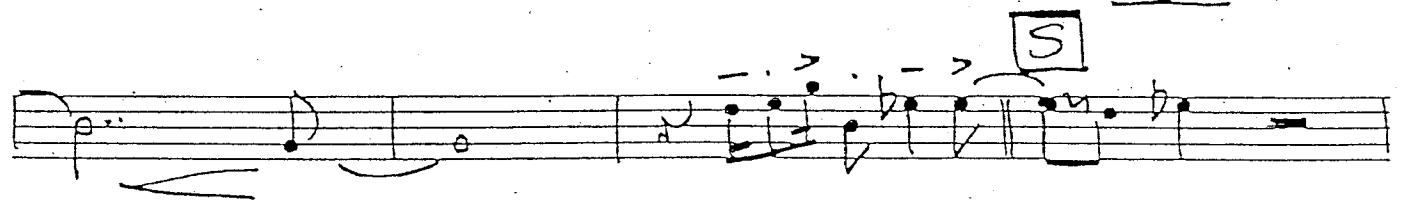
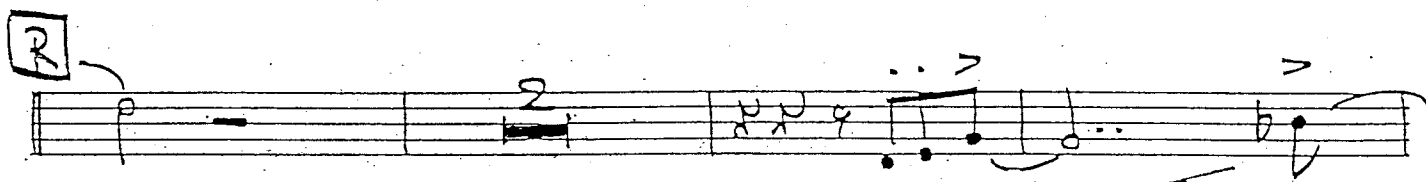
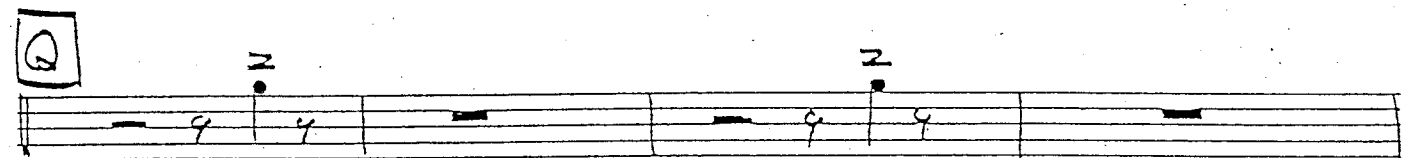
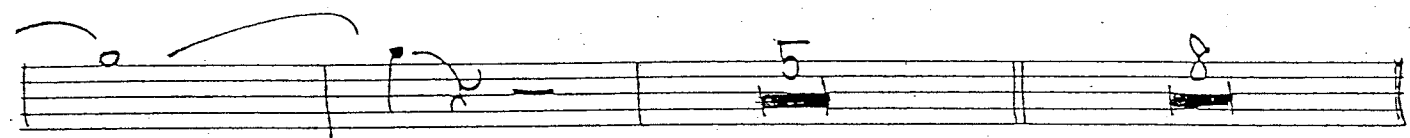
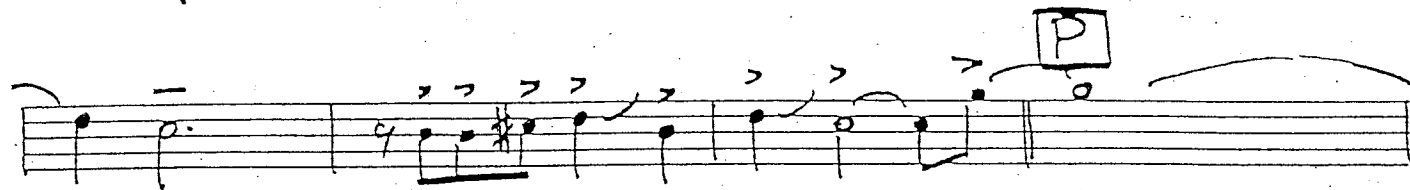

BIRDLAND

Trumpet 3

**T** **U**

**V**

**W**

opt Ending

x time

# BIRDLAND

As Recorded By Maynard Ferguson

Trumpet 4

Composed by Josef Zawinul  
Arranged by Nick Lane

BIRDLAND

Trumpet 4

**J**

**K**

**L**

**M** **MM** **N**

BIRDLAND

Trumpet 4

0

P

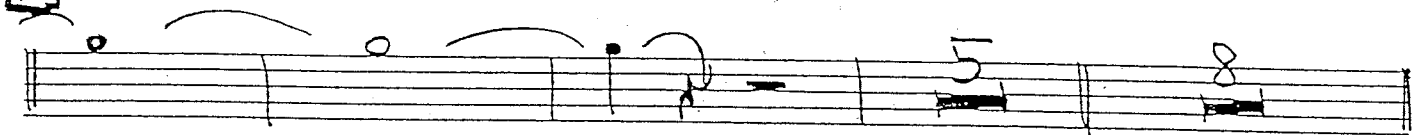

R

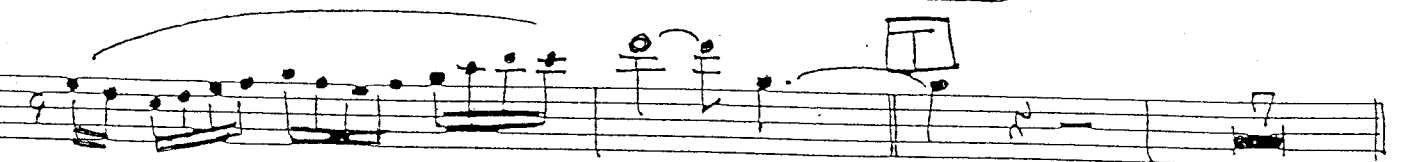
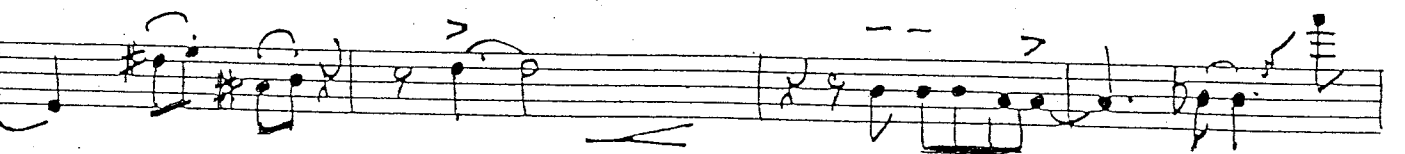
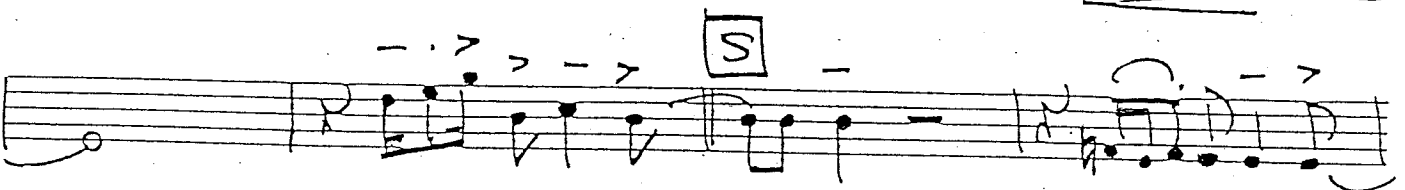
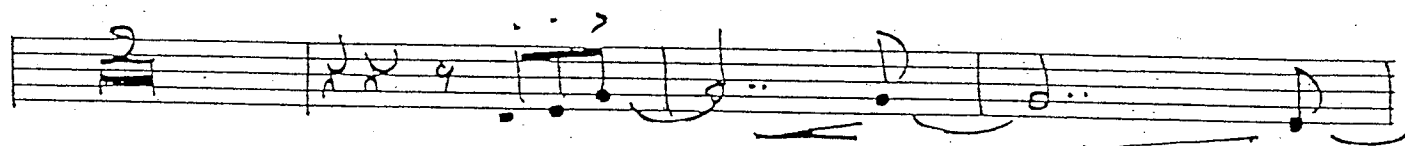
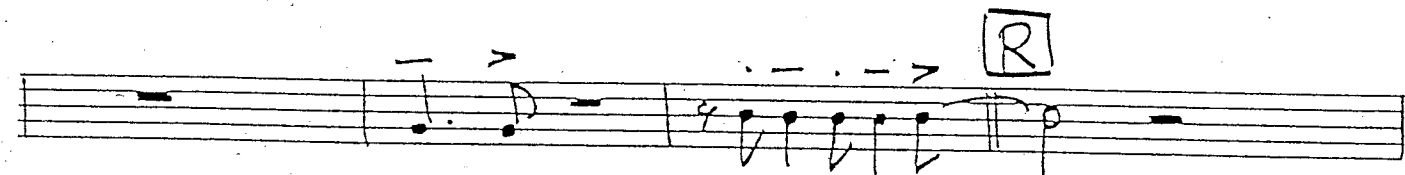
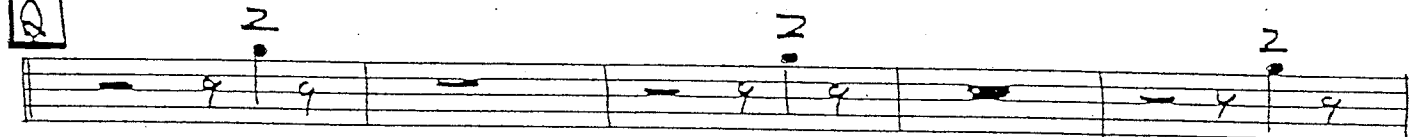

BIRDLAND

Trumpet 4

# BIRDLAND

As Recorded By Maynard Ferguson

Trombone 1

Composed by Josef Zausinul  
Arranged by Nick Lane

BIRDLAND  
Trombone 1

This is a handwritten musical score for Trombone 1 in the piece "Birdland". The score consists of ten staves of music, each with various annotations and markings:

- Staff 2:** Starts with a boxed chord marking "A" and includes a "Clap Hands" instruction with a bracketed rhythmic pattern. It also features a boxed chord marking "I".
- Staff 3:** Continues the melodic line with various notes and rests.
- Staff 4:** Includes a boxed chord marking "J" and a double bar line.
- Staff 5:** Features a boxed chord marking "K" and a double bar line.
- Staff 6:** Continues the melodic line with various notes and rests.
- Staff 7:** Includes a boxed chord marking "L" and a double bar line.
- Staff 8:** Continues the melodic line with various notes and rests.
- Staff 9:** Continues the melodic line with various notes and rests.
- Staff 10:** Continues the melodic line with various notes and rests.

The score is written in a clear, legible hand and includes various musical notations such as notes, rests, dynamics, and chord markings.

BIRDLAND

Trombone 1

BIRDLAND

Trombone 1

# BIRDLAND

As Recorded By Maynard Ferguson

Trombone 2

Composed by Josef Zawinul  
Arranged by Nick Lane

BIRDLAND  
Trombone 2

BIRDLAND  
Trombone 2

- M**: A circled letter 'M' at the beginning of the first staff.
- MM**: A circled letter 'MM' above the second staff.
- N**: A circled letter 'N' above the third staff.
- O**: A circled letter 'O' above the fourth staff.
- P**: A circled letter 'P' above the fifth staff.
- Q**: A circled letter 'Q' above the sixth staff.
- R**: A circled letter 'R' above the seventh staff.
- S**: A circled letter 'S' above the eighth staff.

The notation includes notes, rests, slurs, and dynamic markings such as *mf*, *f*, and *z*. There are also some handwritten annotations like "6" and "(b)".

BIRDLAND  
Trombone 2

- Staff 6:** Includes a section marked "X time" and another marked "opt Ending".

# BIRDLAND

As Recorded By Maynard Ferguson

Trombone 3

Composed by Josef Zawinul

Arranged by Nick Lane

BIRDLAND  
Trombone 3

O

P

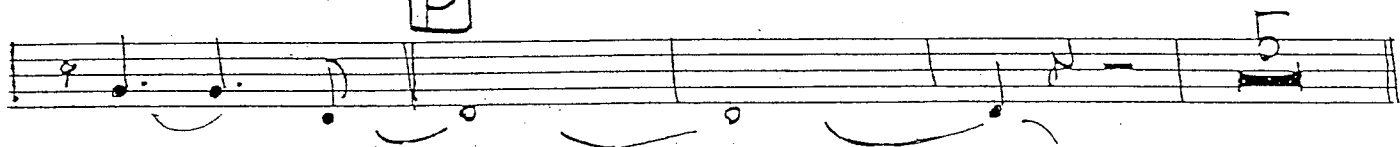

Q

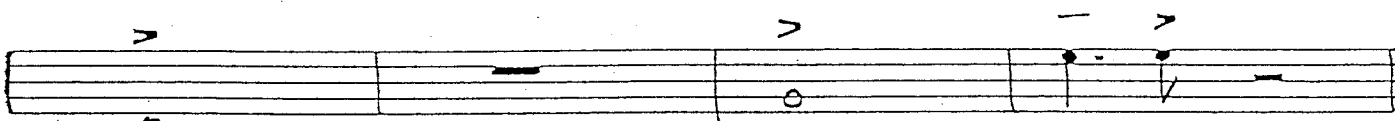
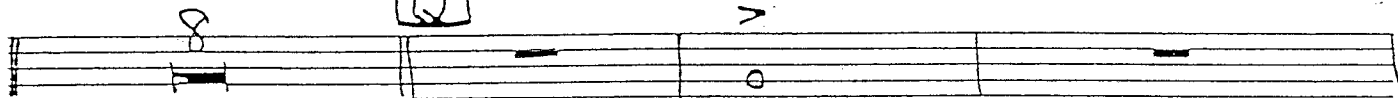

R

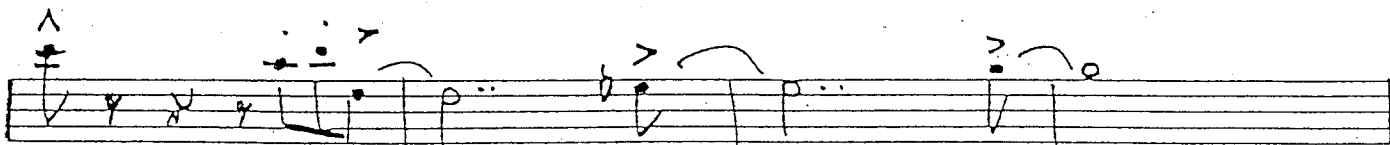

S

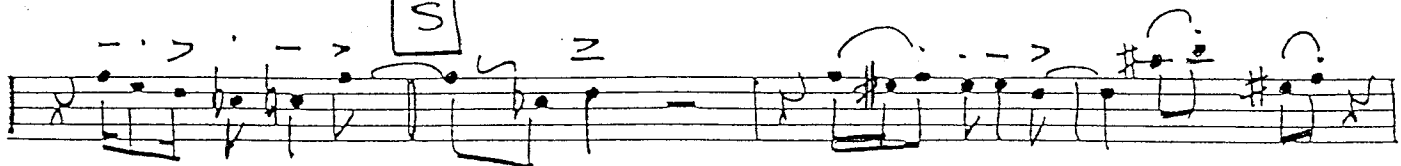

BIRDLAND  
Trombone 3

T

V

Clap Hands

W

W

X time

opt Ending

Z

# BIRDLAND

As Recorded By Maynard Ferguson

Trombone 4

Composed by Josef Zawinul  
Arranged by Nick Lane

BIRDLAND  
Trombone 4

# BIRDLAND

As Recorded By Maynard Ferguson

Piano

Composed by Josef Zausnig

Arranged by Nick Lane

BIRDLAND

Piano

2

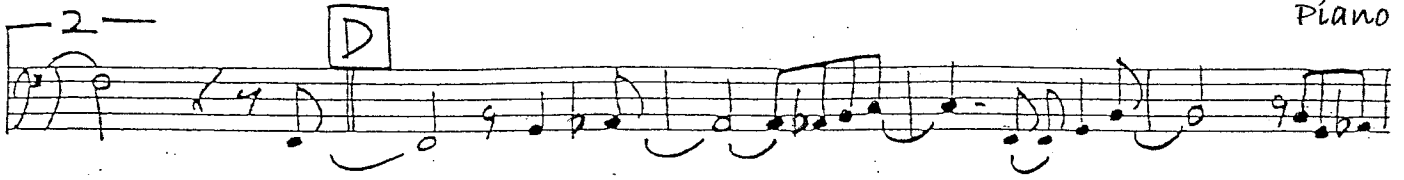

(Acoustic piano)

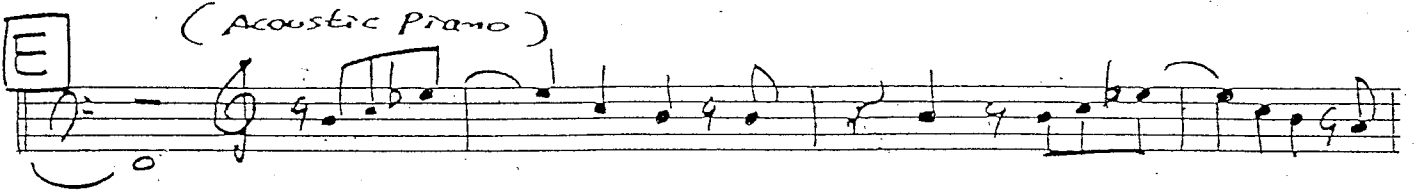

F

F    F# F    A7 (b9)

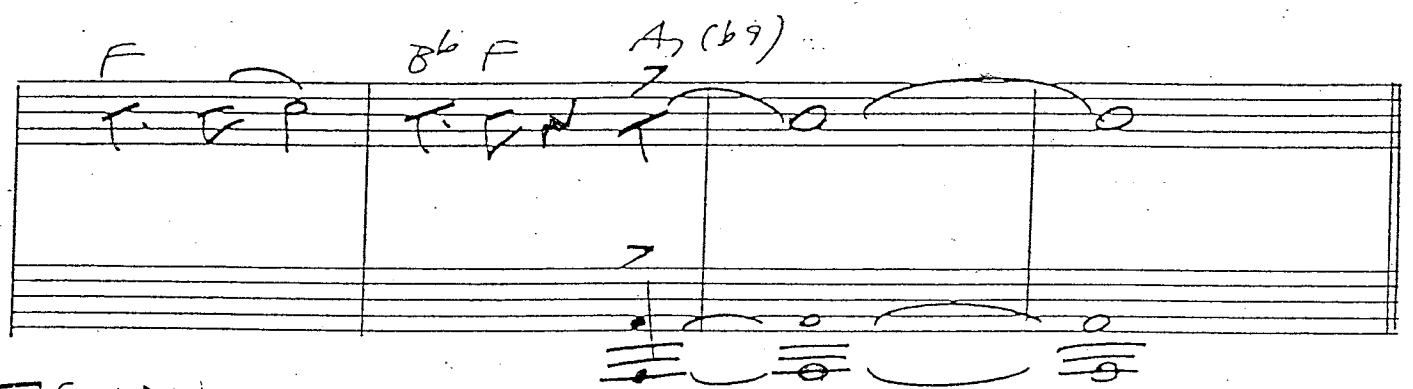

G (Solo)

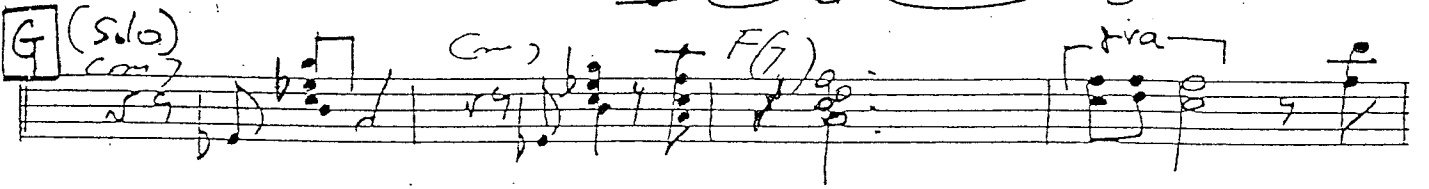

Fills (Solo)

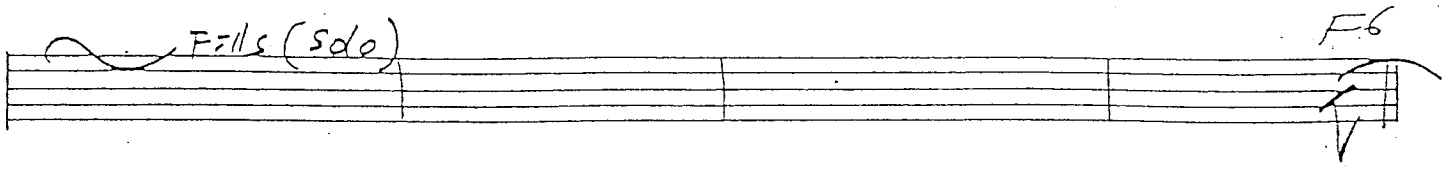

BIRDLAND

PIANO

**H** (F6) Am7 Dm7 F6 B<sup>b</sup>Maj<sup>(9)</sup> Am7 D7<sup>(b9)</sup> Gm7 Dm7 Gm7 Gm7 F

(F) Am Dm7 Gm7 F6 B<sup>b</sup>Maj<sup>(7)</sup> Gm7 G F6

**I** (F6) Am7 Dm7 F6 B<sup>b</sup>Maj<sup>7</sup> Am7 D7<sup>(b9)</sup> Gm7 Dm7 Gm7 Gm7 F6

(F6) Am7 Dm7 F6 B<sup>b</sup>Maj<sup>(b9)</sup> Am7 D7<sup>(b9)</sup> Gm7 Dm7 Gm7 Gm7 F

(F) **J** (p.c.)

**K**

**L**

**M** **MM** (F11) (ACOUSTIC PIANO) F7

BIRDLAND

Piano

**N** *F7* (4) (8)

**O**

*Solo*

**P** *Gr. Solo* *F7*

*Gr. Solo.* *(F7)* *F7*

**Q** *Bb* *Backing* *F7*

*Bb* *Gm7/C* *Gm7/C* *F6*

**R** *(F6)* *E7(9)* *D7* *Gm7* *A(dim Dm) Gm* *G7(9)* *C6* *BbMaj7(9)*

*(BbMaj7(9))* *A7(13)* *Gm7* *F7(9)*

BIRDLAND

Piano

**S** F7(#9) Bb

F7(#9) Bb Bdim C7 F

**T** (Ac. pf)

F6

**U** (F6) Am7 Dm7 F6 Bbm7(9) Am7 D7(b9) Gm7 Dm7 Gm7 Gm7 C F

(F6) Am7 Dm7 Gm7 F6 Bbm7(9) Gm7 C7 F6

**V** (F6) Am7 Dm7 F6 Bbm7 Am7 D7(b9) Gm7 Dm7 Gm7 Gm7 F6

(F6) Am7 Dm7 F6 Bbm7 Am7 D7(b9) Gm7 Dm7 Gm7 Gm7 F6

**W** x5 (F6) Am7 Dm7 F6 Bbm7 Am7 D7(b9) Gm7 Dm7 Gm7 Gm7 F6

(F6) Am7 Dm7 F6 Bbm7 Am7 D7(b9) X-time Gm7 F6 Gm7 Dm7 Gm7 C

BIRDLAND

Piano

opt. Ending

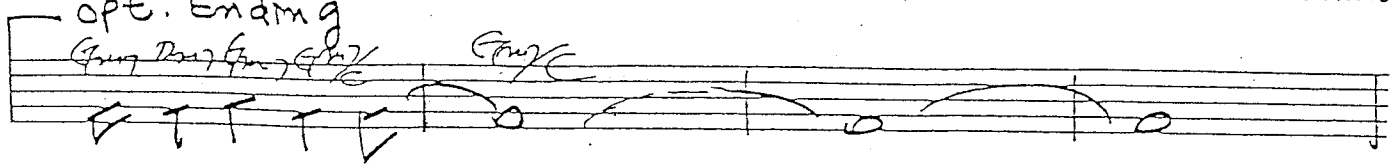

# BIRDLAND

As Recorded By Maynard Ferguson

Guitar

Composed by Josef Zausenul  
Arranged by Nick Lane

**E** (phase shifter) ON!

**F** F B<sup>b</sup> F

F B<sup>b</sup> F A<sup>(-9)</sup>

**G** Cm7 Cm7 F F

**H** F6 Am7 Dm7 F6 B<sup>b</sup>7 Am7 D<sup>(-9)</sup> Gm7 Dm7 Gm7 Gm7/c

F Am Dm7 Gm7 F6 B<sup>b</sup>7 Gm7 C7 F6

**I** Am7 Dm7 Fc B<sup>b</sup>7 Am7 D<sup>(-9)</sup> Gm7 Dm7 Gm7 Gm7/c F6

Am7 Dm7 Fc B<sup>b</sup>7 Am7 D<sup>(-9)</sup> Gm7 Dm7 Gm7 Gm7/c F

J

K

Distortion

L

M

MM F7

N F7

O

BIRDLAND  
Guitar

**P**  $F_7$   
(Solo) ad lib

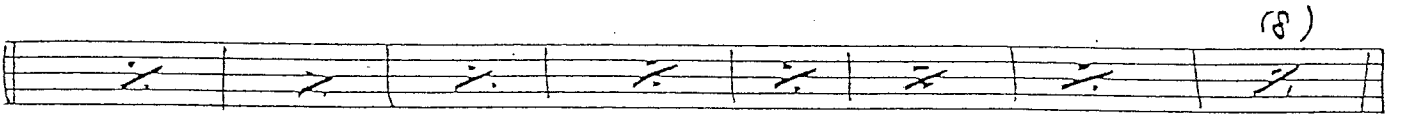
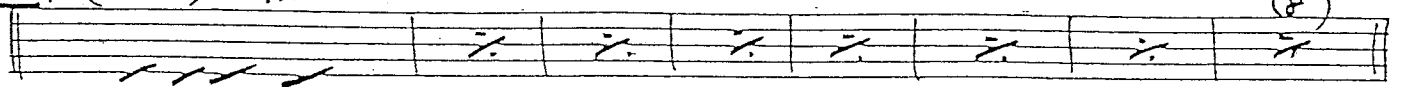

**Q**

$B^b$

$F_7$

$B^b$

Solo  
end.

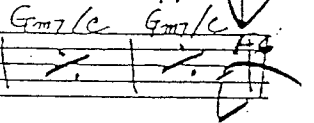

**R**

$F_6$

$E_m7/A$

$D_7$

$G_m7$

$A^b \dim D_m7 G_m7 G_7^+$

$C_6$

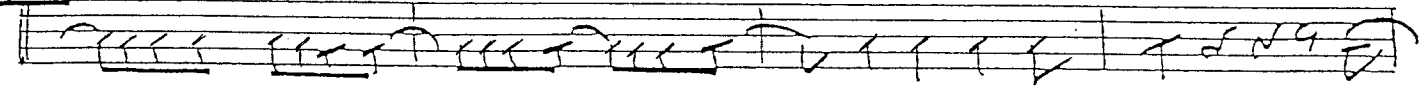

$B^b_{11}9$

$A^b_{13}$

$G_m7$

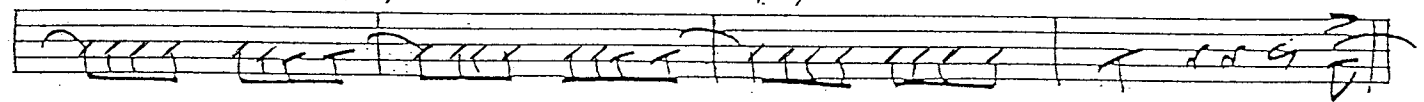

**S**

$F_7^{(+9)}$

$B^b$

$G_m9/C$

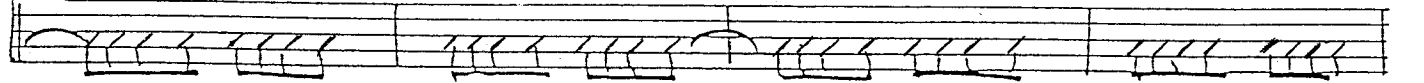

$F_7^{(+9)}$

$B^b$

$B \dim$

$G_m9/C$

$G$

$C_7$

**T**

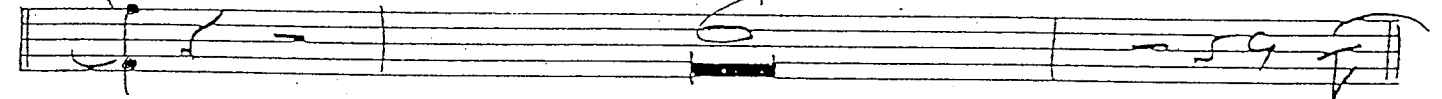

**V**

$F_6$

$A_m7 D_m7$

$F_6$

$B^b M7$

$A_m7$

$D_7^{(-9)}$

$G_m7 D_m7$

$G_m7 G_m7/C$

$F$

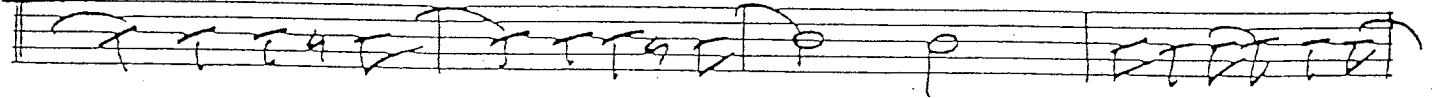

$A_m D_m7$

$G_m7$

$F_6$

$B^b_{11}9$

$G_m7$

$C_7$

$F_6$

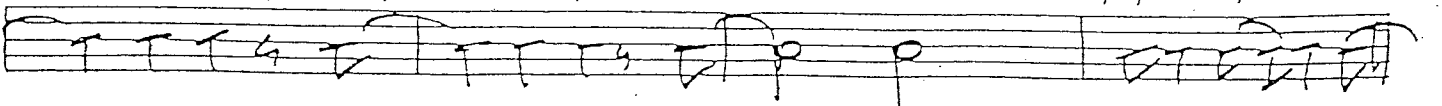

BIRDLAND

Guitar

V

F6 Am7 Dm7 F6 B<sup>b</sup>H7 B<sup>b</sup>H7 Am7 D<sub>7</sub><sup>(-9)</sup> Gm7 Dm7 Gm7 Gm7/C F6

Am Dm7 F6 B<sup>b</sup>H7 B<sup>b</sup>H7 Am7 D<sub>7</sub><sup>(-9)</sup> Gm7 Dm7 Gm7 Gm7/C F

W

Am7 Dm7 F6 B<sup>b</sup>H7 Am7 D<sub>7</sub><sup>(-9)</sup> Gm7 Dm7 Gm7 Gm7/C F6

Am7 Dm7 F6 B<sup>b</sup>H7 Am7 D<sub>7</sub><sup>(-9)</sup> ~~Am7 Dm7 Gm7 Gm7/C F6~~

Optional ending

Gm7 Dm7 Gm7 Gm7/C Gm7/C

F6

# BIRDLAND

As Recorded By Maynard Ferguson

Composed by Josef Zawinul  
Arranged by Nick Lane

BASS

BIRDLAND

BASS

- Staff 6:** Continues the melodic line with various note values and rests.
- Staff 8:** Continues the melodic line.

BIRDLAND  
BASS

BIRDLAND

BASS

BIRDLAND

BASS

# BIRDLAND

As Recorded By Maynard Ferguson

Drums

Composed by Josef Zawinul  
Arranged by Nick Lane

BIRDLAND

DRUMS

BIRDLAND

Drums

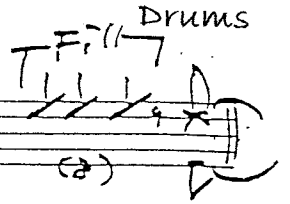
F#7(b9) 

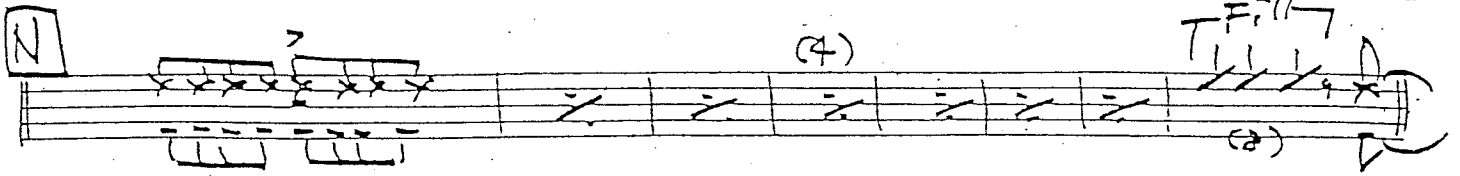
N  (4)

O 

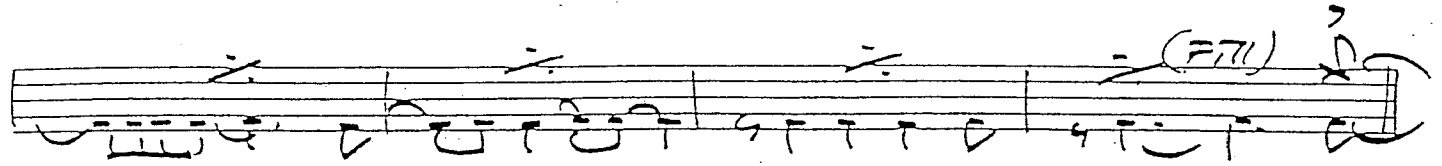
 (F7(b9))

P  (Rim) (Tom)

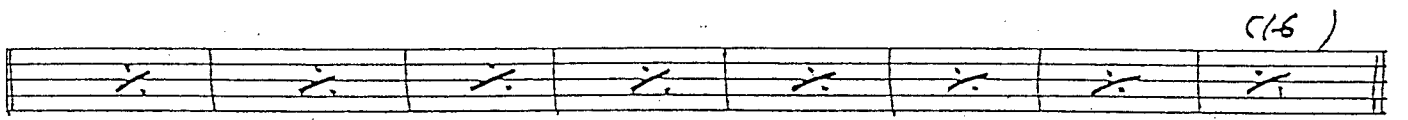
 (16)

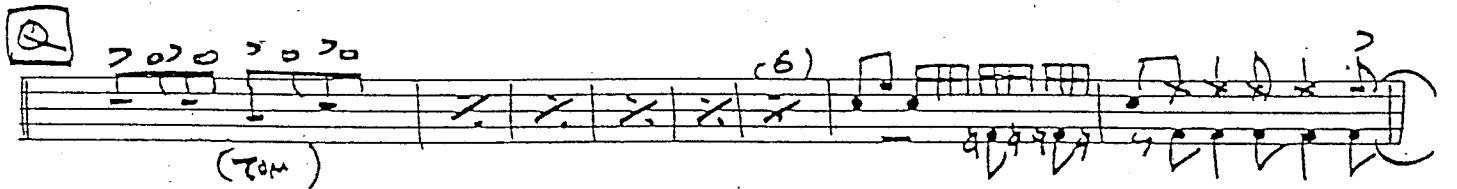
Q  (Tom) (6)

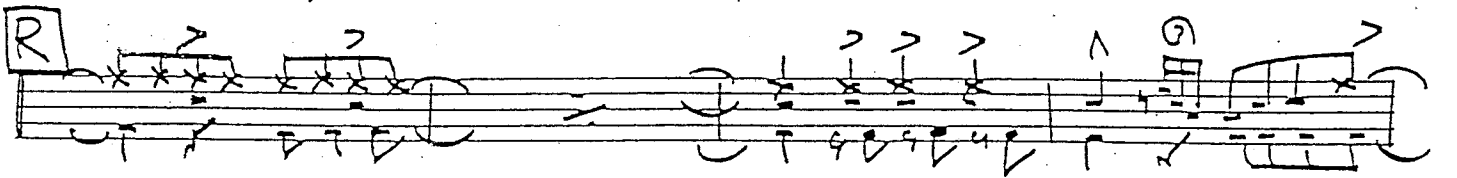
R 

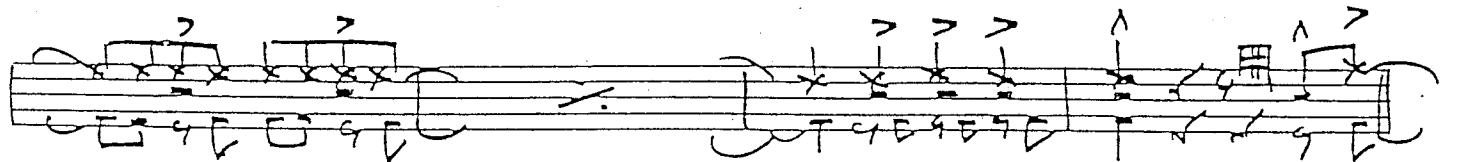

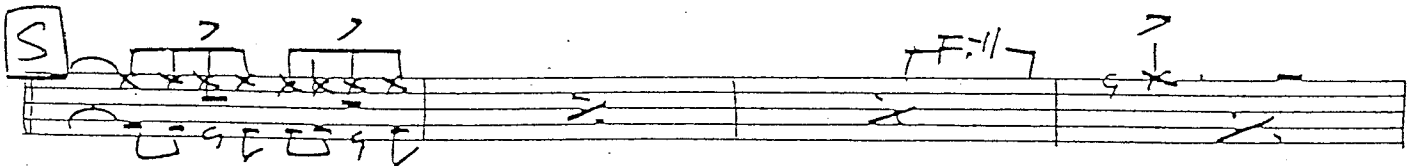
S  F#7(b9)

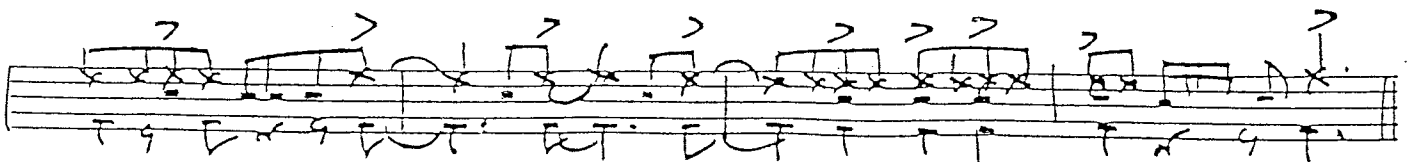

BIRDLAND

(8) Drums

**T**

(2rm)

(4)

FILL

**U**

(4) (7) (8)

**V**

(4) (7)

**W**

x.t.e

opt. ENDING

(F.T.I) →