

Souvenir de Florence.

SEXTUOR.

Violoncello I.

P. TSCHAIKOWSKY, Op. 70.

Allegro con spirito. (♩ = 66)

Tempo I.

(5)

Violoncello I.

Violoncello I musical score, measures 1-15. The score is written in bass clef with a key signature of two sharps (F# and C#). It features various dynamics including *sfz*, *mf*, *f*, *p*, *ff*, *pp*, and *cresc.* There are also performance markings such as *arco*, *pizz.*, and fingerings (1, 2, 3). Measure numbers 1, 3, 7, and 15 are indicated. Chord symbols E, F, and G are present above the staff.

Violoncello I.

Violoncello I.

scen - do *mf* *cresc.* *f*

cresc. *ff*

poco allargando **Tempo I.**

fff

ff

M poco riten.

poco string *ff* *tranquillo*

p *mf* *f* *p* *sf* *p* *mf* *f* *mp* *sf* *mp* *mf*

Tempo giusto. *ff*

f *mf* *mp* *p* *pp*

Violoncello I.

5 *pp* *pp* 4

mf *dolce*

p *mf* *dolce* *p*

più f *p* *più f* *cresc.*

mf *mf*

p *sfp* *f*

p *sfp* *f* *sf* *sfp* *mf*

f *p* *sfp* *mf* *f*

f *ff* *ff*

ff *p*

ff *P* *1*

ff *p* *Q pizz.*

Violoncello I.

Più mosso, vivace assai.

Violoncello I.

II.

Adagio cantabile e con moto. (♩ = 60)

ff dim. mf sf p mp sff p G. P.

8 7 dolce cantabile mf p cresc.

f dolce

mf f

mf p mf

f

p poco cresc. mf cresc.

ff fff mf

fff

mf fff

fp ppp

Violoncello I.

Moderato. (♩ = 112)
(a punta d'arco)

Violoncello I.

Tempo I. (♩=60)

1 arco
dolce cantabile *cresc.*

f *p dolce* *f*

p

più f *mf*

p *mp* *mf* *f*

dolce *mf*

f

mf *ff*

p

poco cresc.

Violoncello I.

- Staff 1: *mf* (mezzo-forte) to *f* (forte).
- Staff 2: *p* (piano).
- Staff 3: *poco cresc.* (poco crescendo).
- Staff 4: *mf cresc.* (mezzo-forte crescendo) to *ff* (fortissimo).
- Staff 5: *fff* (fortississimo) with a *G* chord marking, then *mf* (mezzo-forte).
- Staff 6: *fff* (fortississimo) with triplets.
- Staff 7: *mf* (mezzo-forte) with triplets, then *fff* (fortississimo).
- Staff 8: *pizz.* (pizzicato) and *p* (piano) with triplets.
- Staff 9: *dim.* (diminuendo).
- Staff 10: *arco* (arco), *pp* (pianissimo), *riten.* (ritardando), and *ppp* (pianississimo).

Violoncello I.

Allegretto moderato. (♩ = 80)

III.

pizz.
pp *pp*

mp *pp*

A
pp

cre - - - - - scen - - - - - do *ff*

f *cresc.* *ff*

B
ff *ff* *fff* *fff* *fff* *fff* *fff* *fff*

f *cresc.* *ff*

fff *fff* *fff* *fff* *fff* *fff* *fff* *fff* *fff*

C
fff

D
ff

mf *p*

Violoncello I.

ff fff sff

dim. mf p p

pizz. arco

Listesso tempo.

pp 3 mf ff

mf p saltando p

saltando G 3 f ff

mf ff f pizz. arco

mf cresc.

fff ff f

f

pp

cre - scen - do ff

Violoncello I.

- Staff 1:** Starts with *f*, followed by *cresc.* and *ff*.
- Staff 2:** Features triplets and *sff* dynamics.
- Staff 3:** Includes *ff*, *f*, and *cresc.* markings.
- Staff 4:** Contains *ff* and *sff* dynamics.
- Staff 6:** Continues with *ff* dynamics.
- Staff 8:** Starts with *p* dynamics.
- Staff 9:** Includes *ff*, *sff*, *ff*, and *dim.* markings.
- Staff 10:** Features *mf*, *p*, *pizz.*, *arco*, *pp*, and *ff* dynamics.

IV.

Allegro vivace. (♩ = 144)

11

f p f p f

p f p f p f p f

p f p mf p mf p mp pp mp pp p > pp

pp pp

p *cre - - - - - scen - - -*

do *f p*

f p f p f

p f p f p pp cresc. f

mf ff

A

B

3

4

74 *ff*

81 *ff* *ff*

90

100 *p*

110 *ff*

122 *ff*

131 *ff*

141 *fff* *ppp* *fff*

149

156 *pp*

169 *pp* *p*

183 *mf*

VIOLOCCELLO I.

f *ff* *L* *ff* *M* *ff* *ff* *pp poco a poco cresc.* *ff* *f* *0* *p* *cresc.* *sempre cresc.* *fff*

Violoncello I.

p cre - - scen - - do *mf* cresc.

fff $\text{—} \text{ppp} \text{—} \text{fff}$

fff

fff Più vivace.

Souvenir de Florence

SEXTUOR.

Violoncello II.

P. TSCHAÏKOWSKY. Op. 70.

Allegro con spirito. (♩ = 66)

f

cresc. *ff*

A poco riten. *ff*

Tempo I. *ff*

Tranquillo. *p* *sf*

p *mf* *f* *p* *sf* *p* *mf* *f* *mp* *sf* *mp*

in Tempo giusto *mp* *sf* *mp* *ff*

B. *3* *f* *mf*

mp *p* *pp*

(6)

Violoncello II.

pizz. 1 1 1 1 1 1 1
pp *sempre pp*

1 C arco
mf *mf* *p* *pp*

pizz. arco
mf *p* *pp* *pp*

pp *cresc.* *mf*

mf

D
p cre - scen - do *mf* *f* *p* cre - scen - do *mf*

1 4 4
f *sf* *sf* *f* *mf*

1 1 4
f *f*

E
ff *ff*

pizz.
ff *p*

p

Violoncello II.

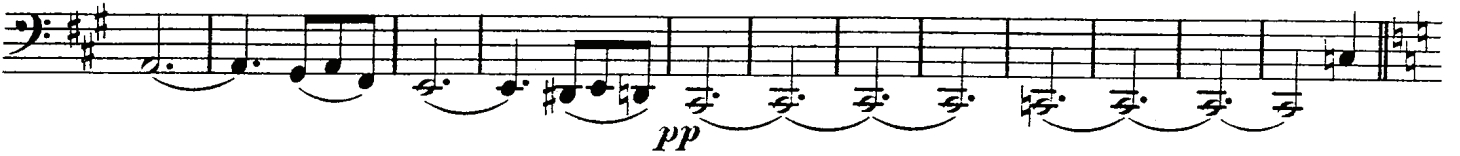
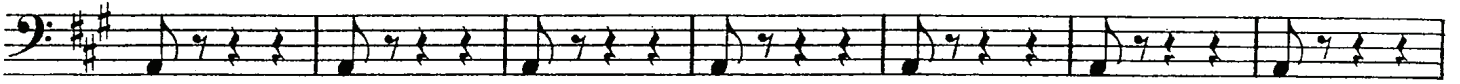

Violoncello II.

f *mf* *sf* *sf* *ff*

I

sff *mf* *sff* *mf* *sff* *mf* *sff* *mf* *sff*

f *mf* *p* *mf* *p* *mf* *p* *mf* *p*

K

pp

p poco cresc. *mp* *sf* *p* *mf* *mf poco cresc.*

L

f *poco cresc.* *ff* *pp* *cre*

scen *do* *mf* *cresc.* *f*

cresc. *ff*

poco allargando **Tempo I.**

fff

Violoncello II.

ff

M poco riten.

poco string. *Tranquillo.*

p sf p mf

f p sf p mf f mp sf mp mf f mp

Tempo giusto.

sf mp mf ff

f mf

mp p pp

pizz. arco

pp mf mf p pp pp

pizz. arco

mf mf p pp pp

pp cresc.

Violoncello II.

mf *2- -2- -2- -2- -2-* *2* *2- -2- -2- -2- -2-*

p cre - scen - do *mf* *f* *p* cre - scen - do *mf*

f *sfz* *f* *mf*

f *f* *ff*

ff *pizz.* *p* *Q*

cresc. *mf* *f*

Violoncello II.

arco

1 2 3 4 5

6 7 8 9 10

11 12 13 14 15

16 R 1 2 3 4

5 6 7 8 9

10 11

f

ff

stringendo

Più mosso, vivace assai.

ff *sf*

sf

stringendo

fff

Prestissimo.

tutta forza

Violoncello II.

II.

Adagio cantabile e con moto. (♩ = 60)

Violoncello II.

Moderato. (♩ = 112)
a punta d'arco

Eleventh staff of music, bass clef, 7/8 time signature. It features eighth notes with dynamic markings: *pp*, *mf*, *pp*, *mf*, *ppp*, and *ppp*. The staff concludes with a *pizz.* (pizzicato) instruction and a fermata over the final note.

Violoncello II.

arco
p *mf dim.*

D
p *poco cresc.* *mf* *p*

poco cresc.

E
mf *p*

più f

mf

F
p *poco cresc.* *mf*

p *poco cresc.* *mf cre -*

G
scen - - do *f* *fff* *mf* *fff*

mf *fff*

sp *dim.* *pp* *PPPP*

riten.

Violoncello II.

Allegretto moderato. (♩ = 80)

III.

pizz.
pp *mp*

pp *p* **A**

pp *cre*

scen *do* *ff* *f* *cresc*

B *ff* *ff*

ff *sf* *sf* *sf* *sf* *sf* *sf* *f*

cresc. *ff*

ff *ff* *ff* *ff* *ff* *ff* *ff* *ff* **C**

fff

D *ff*

mf *p* *ff* **1**

Violoncello II.

Violoncello II.

f

p *pp*

cre - - - - - scen -

do *ff*

f *cresc.* *ff*

I

sf *sf*

sf *sf*

Violoncello II.

f *cresc.* *ff*

sfz *sfz* *sfz* *sfz* *sfz* *ff*

fff

mf *p*

fff *ff*

dim. *mf* *p*

pizz. *arco*

pizz. *arco* *pp* *ppp* *ff*

Violoncello II.

IV.

Allegro vivace. (♩ = 144)

11 *f p p f p p f p p mf p mf p mp ppmp pp p — pp*

1 A *pp pp*

p cre - - scen - do

f p f p f p f p f p f p f

B. *p f p pp cresc. f ff mf ff*

ff f ff

ff

C *pp cre - scen - do sempre cre.*

scendo ff cresc.

D *ff fff — ppp — fff*

E *fff — pp pp*

9

VIOLOCELLO II.

Violoncello II.

ff *p*

pp poco a poco cresc. **N**

ff

f

p **0**

cresc. *sempre cresc.*

P *fff*

p *cre - - - scen.*

Violoncello II.

Q
do mf cresc.

R
fff ppp fff

S
fff

T
fff

Più vivace.
ffff

U

fff