

W.V. J.Woz jule '89  
Oost-Berlin.

Johann Sebastian Bach  
*Triosonate G-Dur*

für zwei Querflöten und bezifferten Baß

BWV 1039

Ausgabe für zwei Querflöten,  
Violoncello und Cembalo (Klavier)  
bearbeitet von Max Seiffert

VEB Breitkopf & Härtel Musikverlag

Leipzig

# Triosonate G-Dur

für zwei Querflöten und bezifferten Baß

Joh. Seb. Bach, BWV 1039  
 Bearbeitet von Max Seiffert

Adagio (♩ = 104)

Flauto traverso I

Flauto traverso II

Violoncello

Adagio (♩ = 104)

Cembalo  
(Klavier)

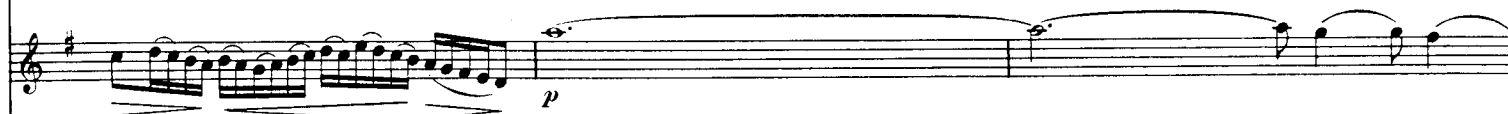

*poco rit.* *tr.* *a tempo* *tr.*

*f* *p* *f* *p*

21

*tr.* *poco cresc.* *mf* *tr.*

*poco cresc.* *mf*

*poco cresc.* *mf*

23

*p* *cresc.* *f* *tr.*

*cresc.* *f* *tr.*

*cresc.* *f* *tr.*

25

Allegro ma non presto (♩ = 96)

mp

tr

p

mp

Allegro ma non presto (♩ = 96)

cresc.

tr

p

6

poco rit. a tempo

fp

cresc.

f

mp

tr

cresc.

f

p

11

tr. *cresc.* *mf* *p*

tr. *cresc.* *mf* *p*

*cresc.* *mf* *p*

16

*cresc. poco* *dim.*

*cresc.* *mf* *dim.* *p*

*cresc.* *mf* *dim.*

21

*p cresc.* *mf* *cresc.*

*cresc.* *mf* *cresc.*

*p cresc.* *mf* *cresc.*

26

*poco rit.* a tempo

*poco rit.* a tempo

62

*cresc.* *tr* *fp* *cresc.* *fp* *tr* *cresc.* *f* *tr*

66

*tr* *mf* *tr* *espr.* *tr* *p* *mf* *espr.*

70

*espr.* *espr.* *espr.* *espr.* *espr.*

espr. p mp

espr. mf

p

75

tr cresc. mf p

tr

tr

79

tr fp

tr fp

mp

83

101

*dim.* *p cresc. poco a poco*

*p cresc.*

*dim.* *p cresc. poco a poco*

105

*f* *tr* *f* *tr* *f* *tr* *f*

109

*tr* *tr* *cresc.* *ff* *tr* *rit.* *tr*

*cresc.* *ff* *tr*

*cresc.* *ff*

Adagio e piano (♩ = 76)

*p*  
*pp*

Adagio e piano (♩ = 76)

*espr.* *p* *espr.* *p* *espr.*  
*espr.* *p* *espr.* *p*  
*simile*

*p* *espr.* *tr* *p*  
*espr.* *tr*

Presto ( $\text{♩} = 100$ )

Presto (

*p* *cresc.* *p*  
*tr*  
*p*  
*p*  
*tr*  
*cresc.* *f*  
*cresc.* *f*  
*rit.* *Breit* *tr* *ff*  
*f* *ff*  
*ff*