

SUCH SWEET THUNDER

ALTO SAX 1

DUKE ELLINGTON

ARRANGED BY ERIC DANNEWITZ

♩ = 100

1 *mf*

5

9

13

17

21 *SOLI*

25

29

33 *LAYBACK*

37 *A7* *A7* *E7* *E7* *mf*

41

SUCH SWEET THUNDER ALTO 1 PAGE 2

F#-7

B7

E7

B7

45

49

55

p

57

61

65

mf

69

75

ALTO SAX 2

SUCH SWEET THUNDER

DUKE ELLINGTON

ARRANGED BY ERIC DANNEWITZ

$\bullet = 100$

12 11 SOLO

25

29

33 LAYBACK

37

42

49

53

57

61

65 12

SUCH SWEET THUNDER

TENOR SAX 1

DUKE ELLINGTON

ARRANGED BY ERIC DANNEWITZ

$\bullet = 100$

1 *mf*

5

9

13

17

21 *SOLI*

25

29 *mf*

33 *LAYBACK*

37 *A7* *D7* *A7* *A7* *mf*

D7 *D7* *A7* *A7*

41

SUCH SWEET THUNDER TENOR 1 PAGE 2

45 *B-7* *E7* *A7* *E7*

49 *f*

55 *p*

57

61

65

69

75

SUCH SWEET THUNDER

TENOR SAX 2

DUKE ELLINGTON

ARRANGED BY ERIC DANNEWITZ

$\bullet = 100$

12 11 SOLI

25

29

33 LAYBACK

37

42

49

53

57

61

65

BARI SAX

SUCH SWEET THUNDER

DUKE ELLINGTON

ARRANGED BY ERIC DANNEWITZ

$\bullet = 100$

1 *mf*

5

9

13

17

21 *SOLI*

25

29 *mf*

33 *mf* *LAYBACK*

37 *mf*

41 *2*

SUCH SWEET THUNDER BARI SAX PAGE 2

45

49

55

p

57

61

65

69

75

SUCH SWEET THUNDER

TROMBONE 1

DUKE ELLINGTON

ARRANGED BY ERIC DANNEWITZ

$\bullet = 100$ 12

1 17 21 25 41 45 49 53 69 73

12 G7 C7 G7 G7 C7 C7 G7 G7 A-7 D7 G7 D7

mf

1

SUCH SWEET THUNDER

TROMBONE 2

DUKE ELLINGTON

ARRANGED BY ERIC DANNEWITZ

♩ = 100

12

1

mf

17

21

12

10

LAST X ONLY

25

49

1

12

52

mf

68

72

SUCH SWEET THUNDER

TROMBONE 3

DUKE ELLINGTON

ARRANGED BY ERIC DANNEWITZ

♩ = 100

1 *mf*

5

9

13

17

21

25

12 10

49 *f*

1

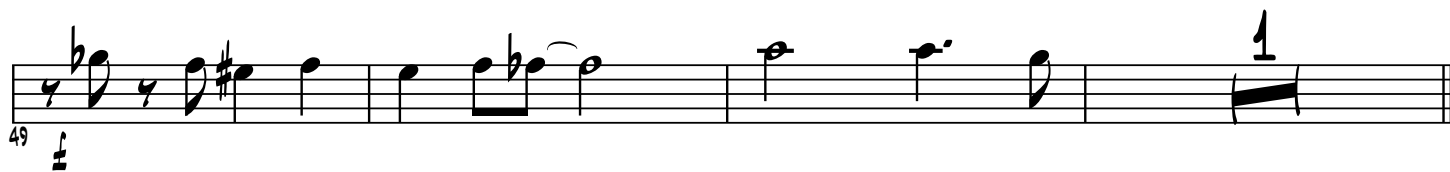

SOLO

53

57

f

61

3 2

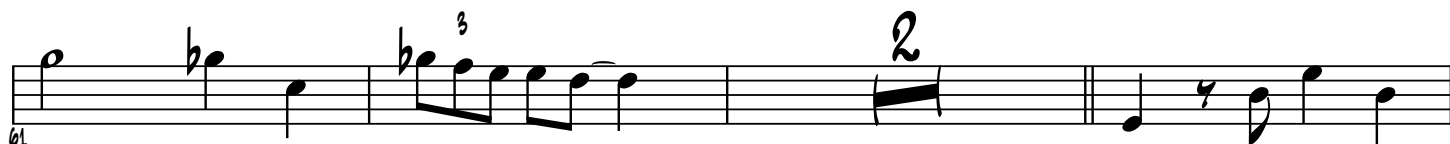

SUCH SWEET THUNDER TROMBONE 3 PAGE 2

SUCH SWEET THUNDER

TRUMPET 1

DUKE ELLINGTON

ARRANGED BY ERIC DANNEWITZ

$\bullet = 100$ 12 HARMON MUTE

1

16

20

24

50

HARMON MUTE

65

69

78

NO MUTE

12

12

1

12

SUCH SWEET THUNDER

TRUMPET 2

DUKE ELLINGTON

ARRANGED BY ERIC DANNEWITZ

$\bullet = 100$ 12 HARMON MUTE

1 16 20 24 50 65 69 73

HARMON MUTE

NO MUTE

12 12 12 12 1

SUCH SWEET THUNDER

TRUMPET 3

DUKE ELLINGTON

ARRANGED BY ERIC DANNEWITZ

$\bullet = 100$ 12 HARMON MUTE

1 16 20 24 50 65 69 73

HARMON MUTE

NO MUTE

SUCH SWEET THUNDER

TRUMPET 4

DUKE ELLINGTON

ARRANGED BY ERIC DANNEWITZ

12 $\bullet = 100$ HARMON MUTE

17

21

25

39

42

46

NO MUTE

49

53

69

73

PIANO

SUCH SWEET THUNDER

DUKE ELLINGTON

ARRANGED BY ERIC DANNEWITZ

$\bullet = 100$

1 **11**

14 **1**

18 **1**

22 **2**

37 **G7 C7 G7 G7**

41 **C7 C7 G7 G7**

45 **A-7 D7 G7 D7**

49 **4 3**

58 **1**

62 **1**

66 **1**

SUCH SWEET THUNDER PIANO PAGE 2

SUCH SWEET THUNDER

BASS

DUKE ELLINGTON

ARRANGED BY ERIC DANNEWITZ

$\bullet = 100$

1 *mf*

5

9

13

17

21

25

29

33

G7 C7 G7 G7

37

C7 C7 G7 G7

41

SUCH SWEET THUNDER BASS PAGE 2

A-7

D7

G7

D7

45

SOLO

49

53

57

61

65

69

73

SUCH SWEET THUNDER

DRUMS

DUKE ELLINGTON

ARRANGED BY ERIC DANNEWITZ

♩ = 100

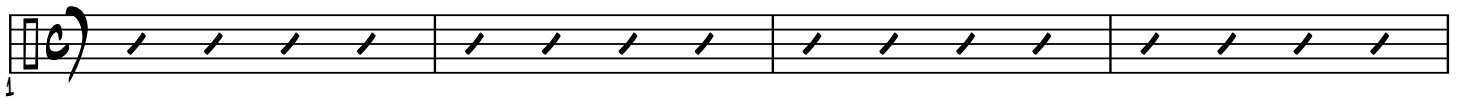

SUCH SWEET THUNDER DRUMS PAGE 2

45 

FILL TIME

49 

55 

57 

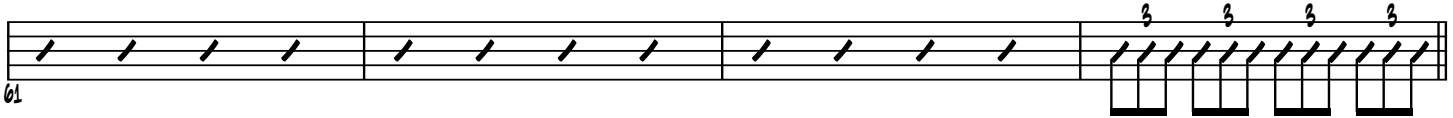
61 

65 

69 

75 