

Koyunbaba

Suite fur Gitarre (op.19)

I

Carlo Domeniconi
1985

Moderato

Tuning

Scored By Chae Hyouk

morendo

II

Mosso

D.S. al Fine

III

Cantabile

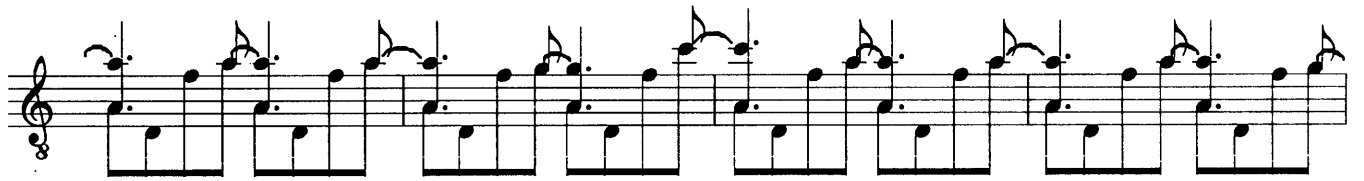
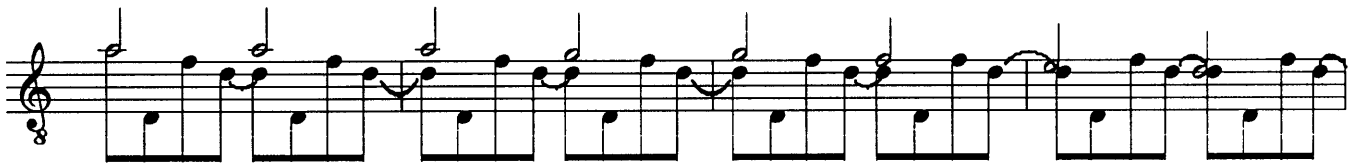

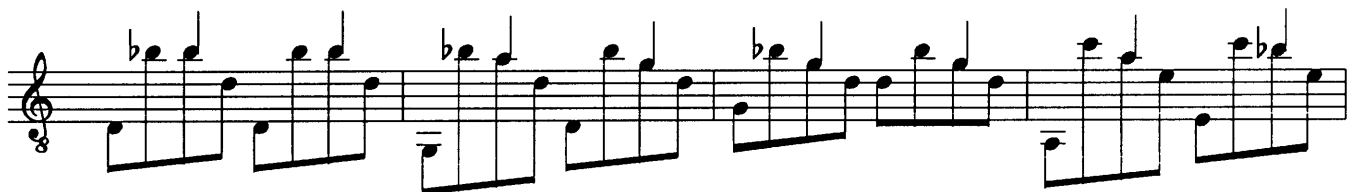
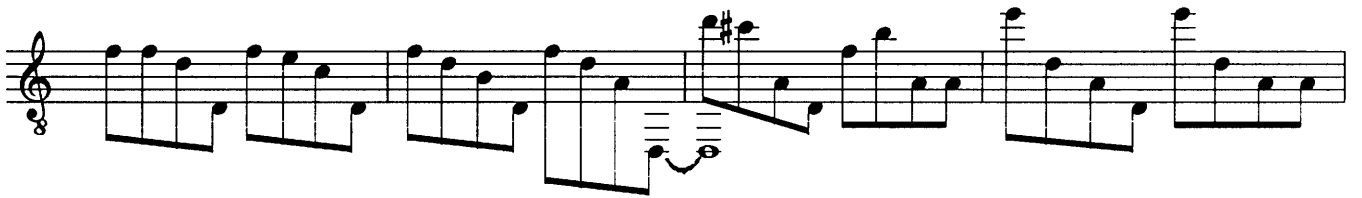
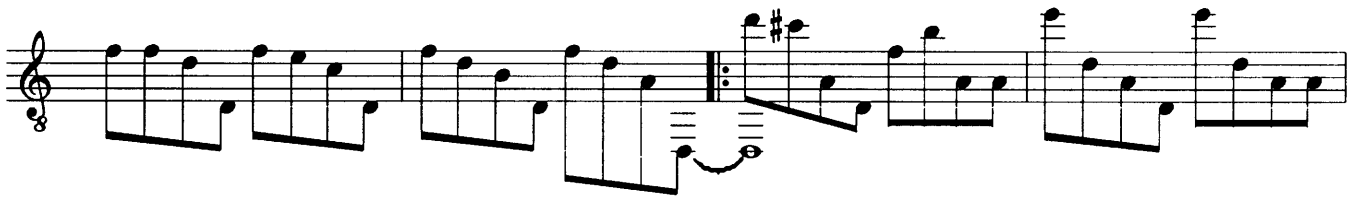

rubato.

a tempo

accelerando

accelerando

a tempo

rubato

rall.

morendo

IV

Presto

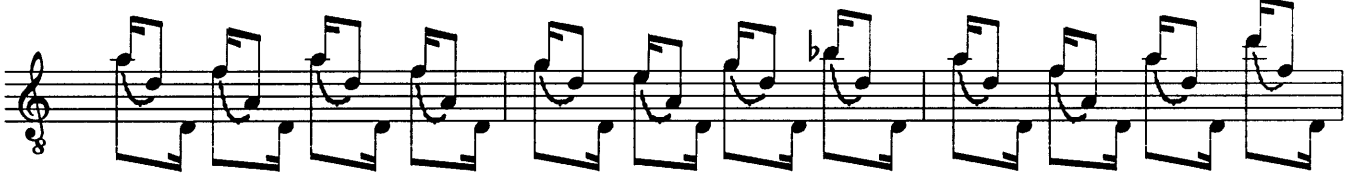
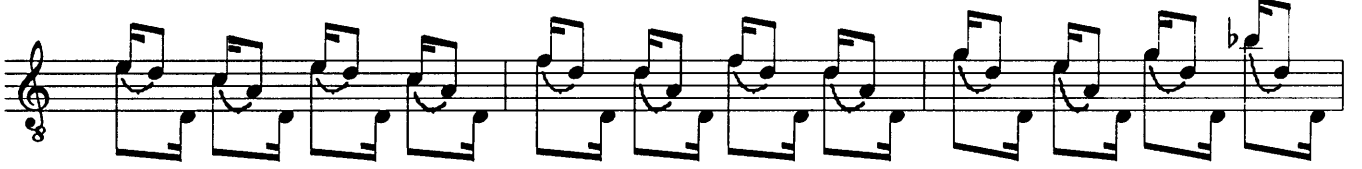
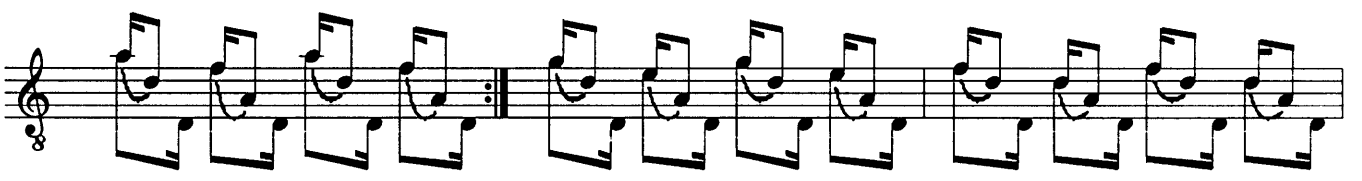

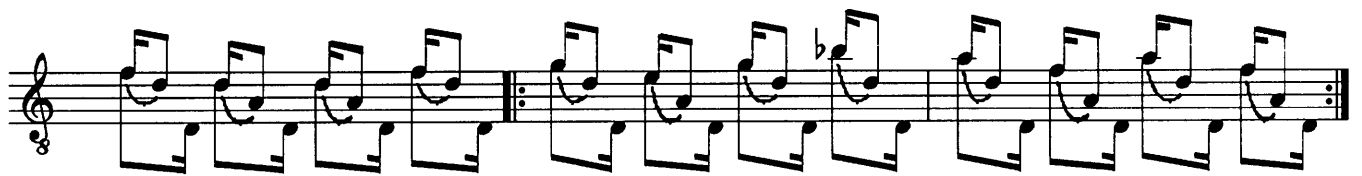
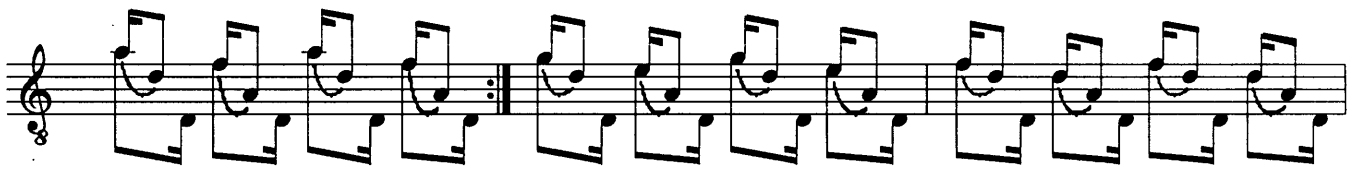
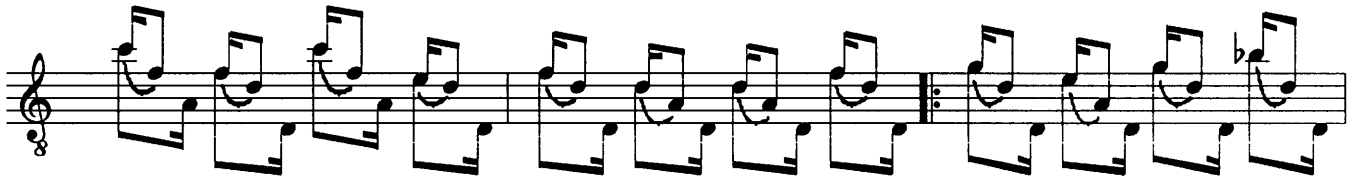
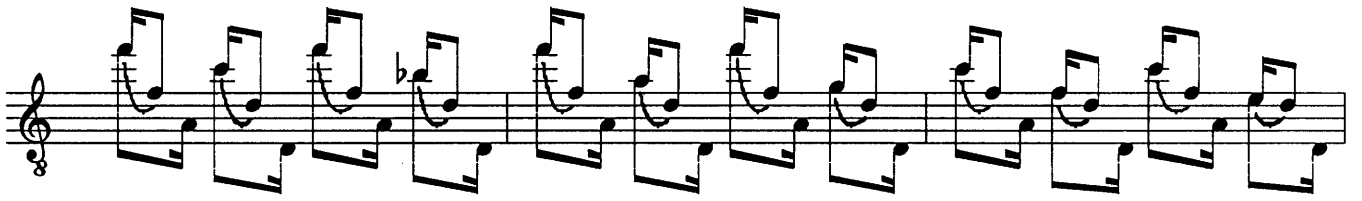

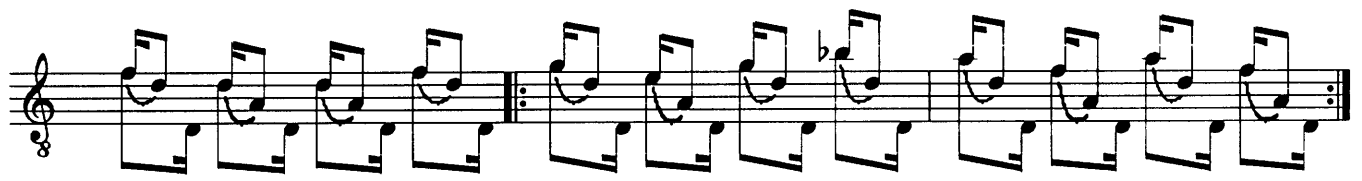
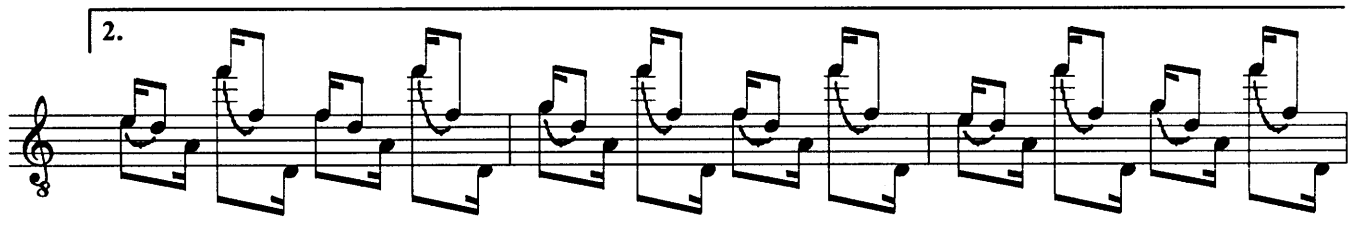
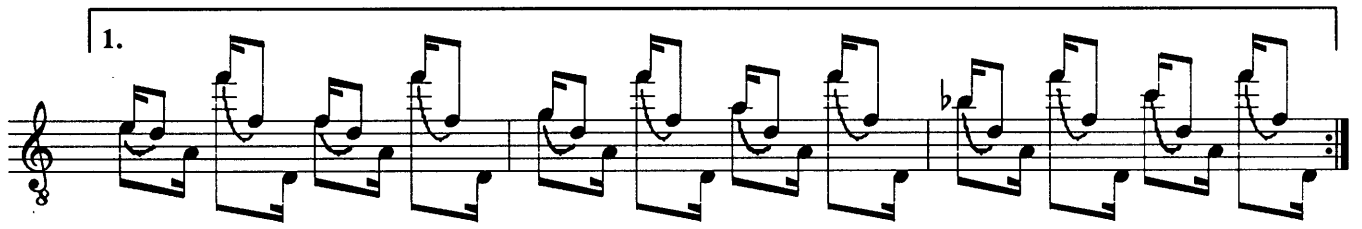
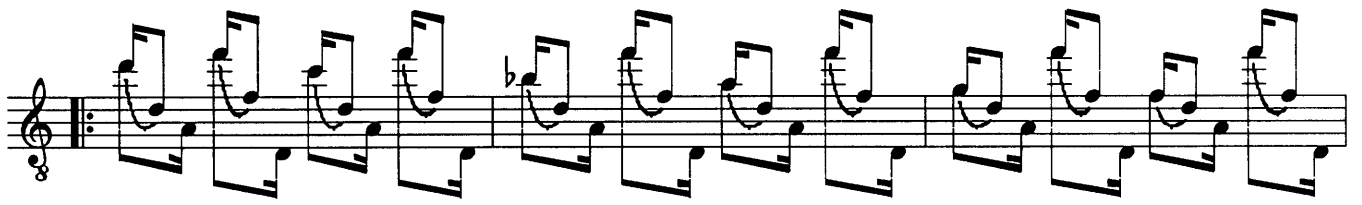
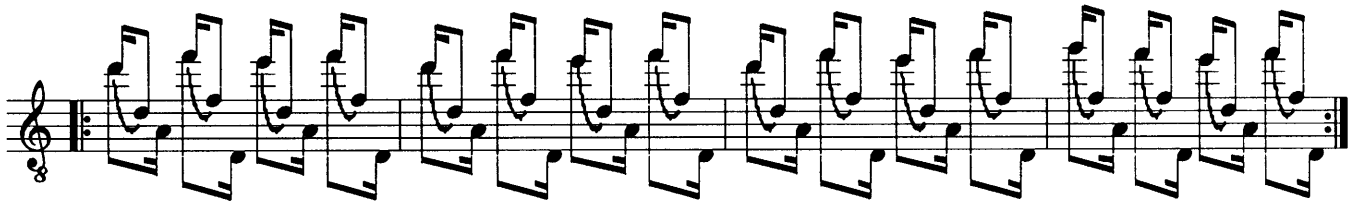

arm.7

5

5 6 rasgueado

4

4

4

5

6

arm.5

4

4

4

