

JUST IN TIME

(From "BELLS ARE RINGING")

Words by BETTY COMDEN and ADOLPH GREEN

Music by JULE STYNE

Arranged by SAMMY NESTICO

ALTO SAX 1

EASY JAZZ FEEL (♩ = $\sqrt[3]{\text{♩}}$)

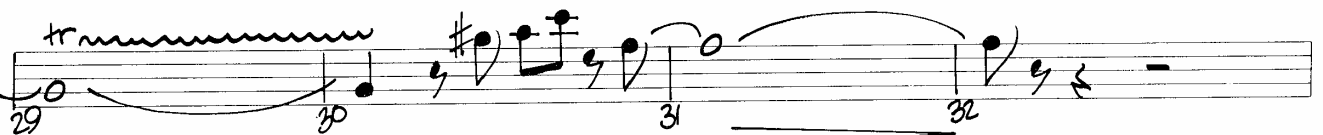
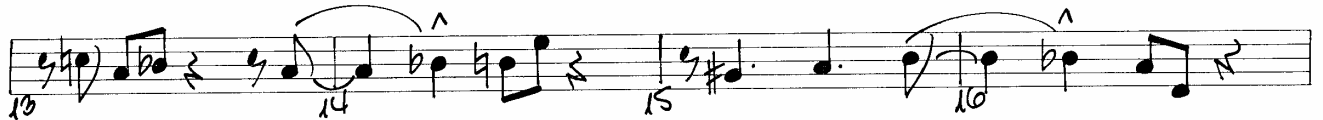
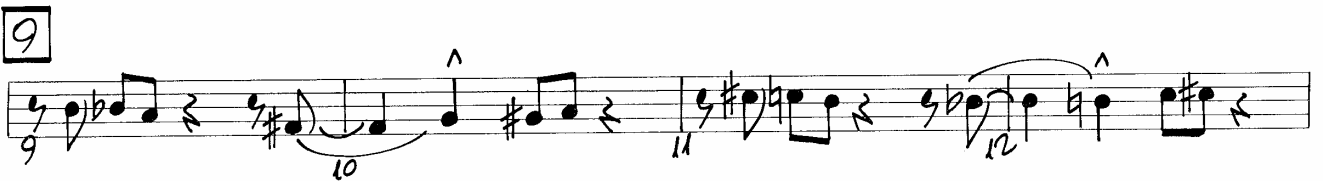

Copyright © 1956 by Betty Comden, Adolph Green and Jule Styne

Copyright Renewed

This arrangement Copyright © 1991 by Betty Comden, Adolph Green and Jule Styne
Stratford Music Corporation, owner of publication and allied rights throughout the world

Chappell & Co., Administrator

International Copyright Secured All Rights Reserved

ALTO SAX 1

JUST IN TIME

(From "BELLS ARE RINGING")

Words by BETTY COMDEN and ADOLPH GREEN

Music by JULE STYNE

Arranged by SAMMY NESTICO

ALTO SAX 2

EASY JAZZ FEEL (♩ = ♪³)

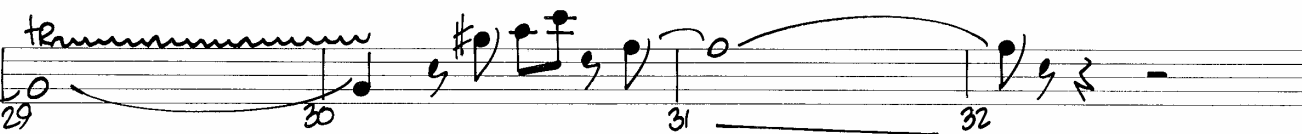
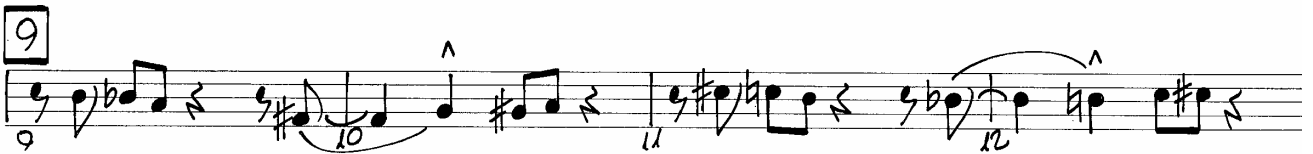
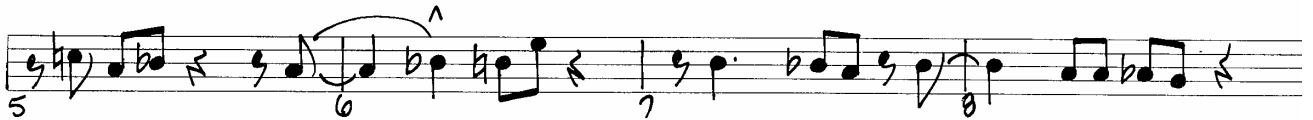

Copyright © 1956 by Betty Comden, Adolph Green and Jule Styne

Copyright Renewed

This arrangement Copyright © 1991 by Betty Comden, Adolph Green and Jule Styne
Stratford Music Corporation, owner of publication and allied rights throughout the world
Chappell & Co., Administrator

International Copyright Secured All Rights Reserved

ALTO SAX 2

33 *mf* 34 35 36

37 38 39 41 42 *SOLI* *f*

43 44 45 46

47 48 49 50 51 51

52 53 54 55

56 57 58 59 60 59

61 62 63 64 65

66 67 68 69 70 67

71 72 73 74

75 *mp* *rit 2 acc* *RAY* 76 77 78 79 80 81

JUST IN TIME

(From "BELLS ARE RINGING")

Words by BETTY COMDEN and ADOLPH GREEN

Music by JULE STYNE

Arranged by SAMMY NESTICO

TENOR SAX 1

EASY JAZZ FEEL (♩ = ♩³)

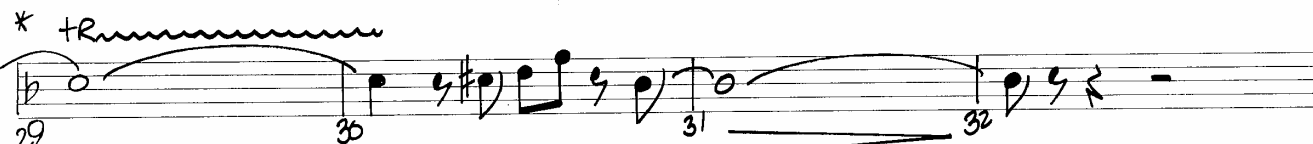
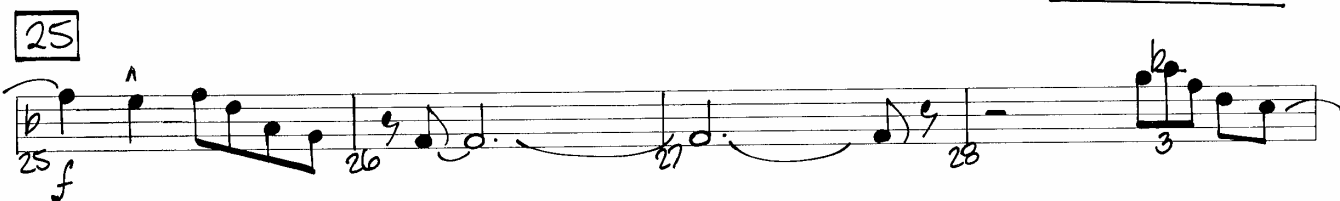
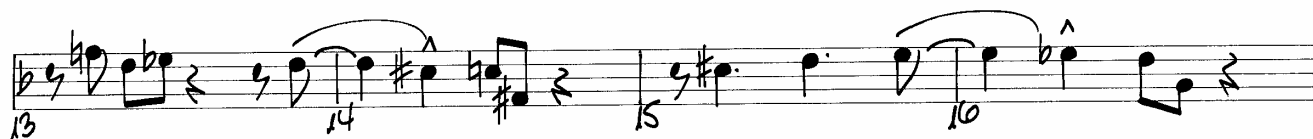

* HOLD "C" DOWN
TILL SIDE "D" KEY

Copyright © 1956 by Betty Comden, Adolph Green and Jule Styne
Copyright Renewed

This arrangement Copyright © 1991 by Betty Comden, Adolph Green and Jule Styne
Stratford Music Corporation, owner of publication and allied rights throughout the world

Chappell & Co., Administrator

International Copyright Secured All Rights Reserved

TENOR SAX 1

33 *mf* 34 35 36

37 38 39 *mp* 40 41 42 *f* **39** * *tr* *SOLI*

43 44 45 46

47 48 49 50 51 **51**

52 53 54 55

56 57 58 *f* 59 60 **59**

61 62 63 64 65 *tr* *

66 67 *mf* 68 69 70 **67**

71 *f* 72 73 74

75 *mp* TEN 3 CUE PLAY 76 77 78 79 80 81

JUST IN TIME

(From "BELLS ARE RINGING")

Words by BETTY COMDEN and ADOLPH GREEN

Music by JULE STYNE

Arranged by SAMMY NESTICO

TRUMPET 4

EASY JAZZ FEEL (♩ = ♩³)

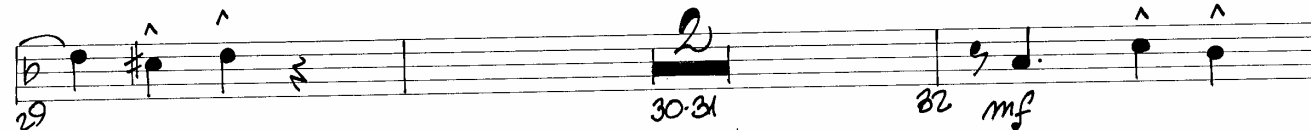

Copyright © 1956 by Betty Comden, Adolph Green and Jule Styne
Copyright Renewed

This arrangement Copyright © 1991 by Betty Comden, Adolph Green and Jule Styne
Stratford Music Corporation, owner of publication and allied rights throughout the world
Chappell & Co., Administrator
International Copyright Secured All Rights Reserved

TRUMPET 4

36 $\hat{\cdot}$ 37 $\hat{\cdot}$ 38

39

39 40 41 42

43

43-46 49 50

51

51-57 58

59

59 60 61 62

63 64-65 66

67

67 68 69 70

TO HARMON FAST!

71 72 73 74

75

75 76 77 78

79 80 81

JUST IN TIME

(From "BELLS ARE RINGING")

Words by BETTY COMDEN and ADOLPH GREEN

Music by JULE STYNE

Arranged by SAMMY NESTICO

TRUMPET 3

EASY JAZZ FEEL (♩ = ♩[♩] ♩)

9 ^{mf}

17

25 ^f

29 ^{mf}

Copyright © 1956 by Betty Comden, Adolph Green and Jule Styne

Copyright Renewed

This arrangement Copyright © 1991 by Betty Comden, Adolph Green and Jule Styne

Stratford Music Corporation, owner of publication and allied rights throughout the world

Chappell & Co., Administrator

International Copyright Secured All Rights Reserved

TRUMPET 3

36 *p* *mf* *p* *p*

39

43

43-48

51

51-57

58 *f*

59

63

64-65

66 *mf*

67

71

72

73

74

75 *mf*

TO HARMON FAST!

75

79 *p*

80

81

JUST IN TIME

(From "BELLS ARE RINGING")

Words by BETTY COMDEN and ADOLPH GREEN

Music by JULE STYNE

Arranged by SAMMY NESTICO

TRUMPET 2

EASY JAZZ FEEL (♩ = $\sqrt[3]{\text{♩}}$)

9 ^{mf}

17

25 ^f

Copyright © 1956 by Betty Comden, Adolph Green and Jule Styne

Copyright Renewed

This arrangement Copyright © 1991 by Betty Comden, Adolph Green and Jule Styne
Stratford Music Corporation, owner of publication and allied rights throughout the world

Chappell & Co., Administrator

International Copyright Secured All Rights Reserved

TRUMPET 2

36 37 38

39

39 40 41 42

43

43-48 49 50

51

51-57 58 *f*

59

59 60 61 62

63 64-65 66 *mf*

67

67 68 69 70 *f*

71 72 73 74 *mp*

10 HARMON FAST!

75

75 76 77 78

79 80 81

JUST IN TIME

(From "BELLS ARE RINGING")

Words by BETTY COMDEN and ADOLPH GREEN

Music by JULE STYNE

Arranged by SAMMY NESTICO

TRUMPET 1

EASY JAZZ FEEL (♩ = $\sqrt[3]{\text{♩}}$)

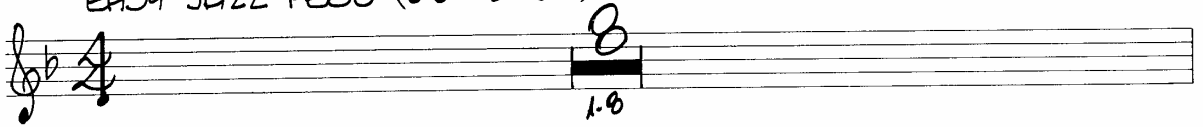

9

17

25

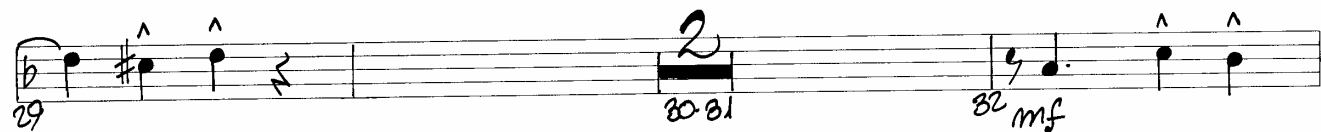

Copyright © 1956 by Betty Comden, Adolph Green and Jule Styne

Copyright Renewed

This arrangement Copyright © 1991 by Betty Comden, Adolph Green and Jule Styne
Stratford Music Corporation, owner of publication and allied rights throughout the world

Chappell & Co., Administrator

International Copyright Secured All Rights Reserved

TRUMPET 1

36 37 38

39 40 41 42

43 49 50

51 56

59 60 61 62

63 64-65 66

67 68 69 70

71 72 73 74

TO HAEMON FAST!

75 76 77 78

79 80 81

JUST IN TIME

(From "BELLS ARE RINGING")

Words by BETTY COMDEN and ADOLPH GREEN

Music by JULE STYNE

Arranged by SAMMY NESTICO

TROMBONE 4

EASY JAZZ FEEL (♩ = $\sqrt[3]{\text{♩}}$)

Copyright © 1956 by Betty Comden, Adolph Green and Jule Styne

Copyright Renewed

This arrangement Copyright © 1991 by Betty Comden, Adolph Green and Jule Styne
Stratford Music Corporation, owner of publication and allied rights throughout the world

Chappell & Co., Administrator
International Copyright Secured All Rights Reserved

TROMBONE 4

33 *mf*

34 35 36

37 38 39

40 41 42

43 44 45 46 47 48

49 50 51-52

53 54 55 56 57 58 *f* 59 60

61 62 63 64

65 66 67 *mf* 68

69 70 71 *f* 72

73-74 **2**

75 **EASY** *mf* 76 77

78 79 80 **10** 81

JUST IN TIME

(From "BELLS ARE RINGING")

Words by BETTY COMDEN and ADOLPH GREEN

Music by JULE STYNE

Arranged by SAMMY NESTICO

TRUMPET 3

EASY JAZZ FEEL (♩ = ♪³ ♪)

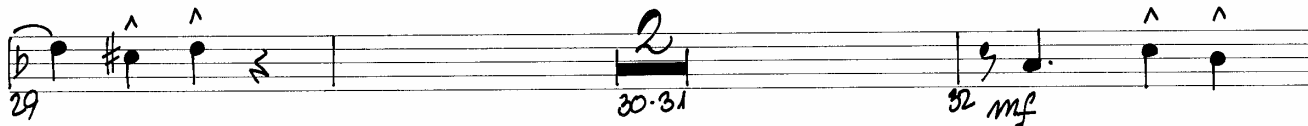

Copyright © 1956 by Betty Comden, Adolph Green and Jule Styne

Copyright Renewed

This arrangement Copyright © 1991 by Betty Comden, Adolph Green and Jule Styne
Stratford Music Corporation, owner of publication and allied rights throughout the world

Chappell & Co., Administrator

International Copyright Secured All Rights Reserved

TRUMPET 3

36 $\hat{}$ 37 88 *p*

39 40 41 42

43 49 50

51 58 *f*

59 60 61 62

63 64-65 66 *mf*

67 68 69 70

71 72 73 74 *mf*

TO HARMON FAST!

75 76 77 78

79 80 81

JUST IN TIME

(From "BELLS ARE RINGING")

Words by BETTY COMDEN and ADOLPH GREEN

Music by JULE STYNE

Arranged by SAMMY NESTICO

TROMBONE 2

EASY JAZZ FEEL (♩ = $\sqrt[3]{\text{♩}}$)

9

17

25

Copyright © 1956 by Betty Comden, Adolph Green and Jule Styne

Copyright Renewed

This arrangement Copyright © 1991 by Betty Comden, Adolph Green and Jule Styne

Stratford Music Corporation, owner of publication and allied rights throughout the world

Chappell & Co., Administrator

International Copyright Secured All Rights Reserved

TROMBONE 2

33 *mf* 34 35 36

37 38 39 40 41 42 43 44

45 46 47 48

49 50 51 52

53 54 55 56

57 58 *f* 59 60

61 62 63 64

65 66 67 *mf* 68

69 70 71 *f* 72

73-74 *mp* 75 **75 EASY** 76 77

78 79 *p* 80 81

JUST IN TIME

(From "BELLS ARE RINGING")

Words by BETTY COMDEN and ADOLPH GREEN

Music by JULE STYNE

Arranged by SAMMY NESTICO

TROMBONE 1

EASY JAZZ FEEL (♩ = $\sqrt[3]{\text{♩}}$)

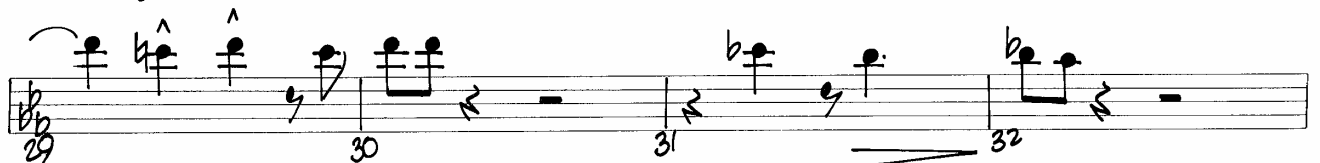
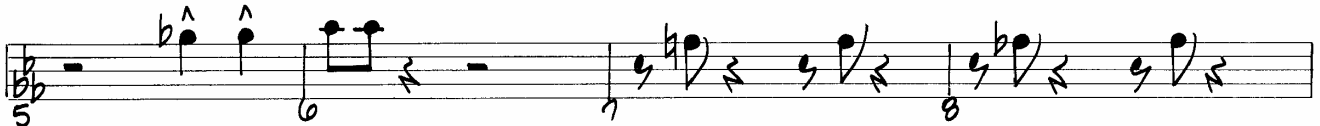

Copyright © 1956 by Betty Comden, Adolph Green and Jule Styne

Copyright Renewed

This arrangement Copyright © 1991 by Betty Comden, Adolph Green and Jule Styne
Stratford Music Corporation, owner of publication and allied rights throughout the world

Chappell & Co., Administrator

International Copyright Secured All Rights Reserved

TROMBONE 1

33 *mf* 35 36

37 39 40

41 42 43-46

49 50 51-56

57 58 *f* 59 60

61 62 63 64

65 66 67 *mf* 68

69 70 *f* 71 72

73-74 75 *mf* 76 77

78 79 *p* 80 81

JUST IN TIME

(From "BELLS ARE RINGING")

Words by BETTY COMDEN and ADOLPH GREEN

Music by JULE STYNE

Arranged by SAMMY NESTICO

PIANO

EASY JAZZ FEEL (♩ = ♩³ ♩)

Copyright © 1956 by Betty Comden, Adolph Green and Jule Styne

Copyright Renewed

This arrangement Copyright © 1991 by Betty Comden, Adolph Green and Jule Styne
Stratford Music Corporation, owner of publication and allied rights throughout the world

Chappell & Co., Administrator

International Copyright Secured All Rights Reserved

PIANO

17

25

PIANO

39

43

EbmA7

G13 F#13 G13

AD LIB FIUS

Bm1/2b

@?

F13

F+?

F7

F13

51

Bb13 B9

Bb13

B9

E9

Eb13

D13

Eb13

F13

G13

Ab9

Db

D7

G7(b5)

G7

PIANO

59

 Chord labels above the staff: Cm1 (A009), B+, Cm1/Bb, F7, F#0, Eb9/Bb, C+7(#9), C+7, C+7(b9), C+7.

67

 Chord labels above the staff: F9, Eb9, Eb, D7, Bbm1/bb, C+7.

75

 Chord labels above the staff: Fm19/Bb, AS IS, mp.

 Chord labels above the staff: G69, C69, Gb69.

JUST IN TIME

(From "BELLS ARE RINGING")

Words by BETTY COMDEN and ADOLPH GREEN

Music by JULE STYNE

Arranged by SAMMY NESTICO

GUITAR

EASY JAZZ FEEL (♩ = $\sqrt[3]{\text{♩}}$)

Copyright © 1956 by Betty Comden, Adolph Green and Jule Styne

Copyright Renewed

This arrangement Copyright © 1991 by Betty Comden, Adolph Green and Jule Styne
Stratford Music Corporation, owner of publication and allied rights throughout the world

Chappell & Co., Administrator

International Copyright Secured All Rights Reserved

GUITAR

JUST IN TIME

(From "BELLS ARE RINGING")

Words by BETTY COMDEN and ADOLPH GREEN

Music by JULE STYNE

Arranged by SAMMY NESTICO

DRUMS

EASY JAZZ FEEL (♩ = ♩³ ♩)

Copyright © 1956 by Betty Comden, Adolph Green and Jule Styne

Copyright Renewed

This arrangement Copyright © 1991 by Betty Comden, Adolph Green and Jule Styne

Stratford Music Corporation, owner of publication and allied rights throughout the world

Chappell & Co., Administrator

International Copyright Secured All Rights Reserved

DRUMS

39 ^{RRS}

39 40 41 42 (SXS)

43 DRIVE! STRAIGHT TIME

43 44 45 46 47 48 49 50

51

51 52 53 54

55 56 57 58 *f*

59 ¹¹¹¹¹

59 60 61 62

63 ^{RRS}

63 64 65 66

67 *mf*

67 68 69 70

71 *f*

71 72 73 74

75 EASY!

75 76 77 78

79 *p*

79 80 81

JUST IN TIME

(From "BELLS ARE RINGING")

Words by BETTY COMDEN and ADOLPH GREEN

Music by JULE STYNE

Arranged by SAMMY NESTICO

BARITONE SAX

EASY JAZZ FEEL (♩ = $\sqrt[3]{\text{♩}}$)

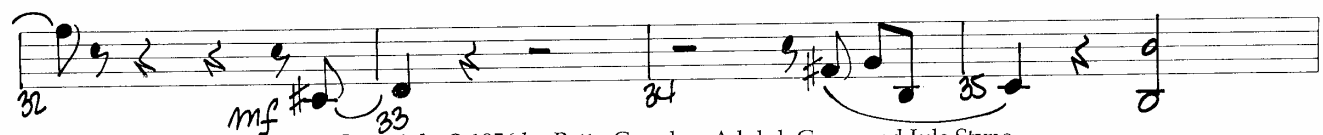
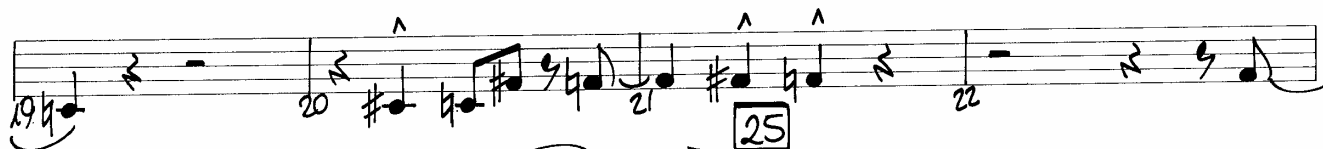
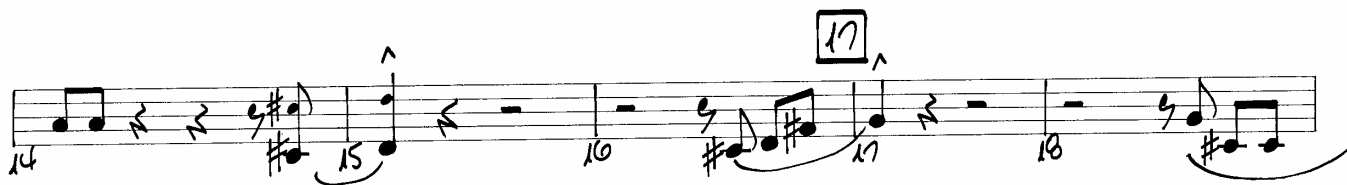
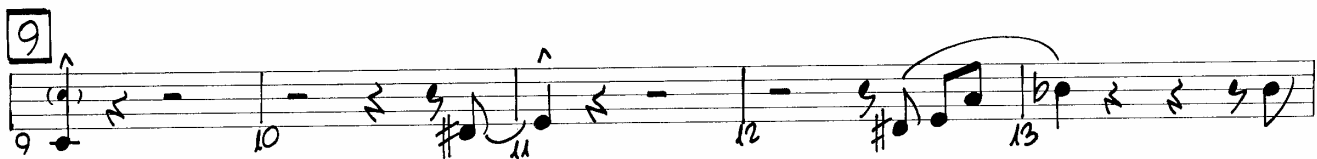

Copyright © 1956 by Betty Comden, Adolph Green and Jule Styne

Copyright Renewed

This arrangement Copyright © 1991 by Betty Comden, Adolph Green and Jule Styne
Stratford Music Corporation, owner of publication and allied rights throughout the world

BARITONE SAX

39

36 37 38 39

43

42 43 44 45

46 47 48 49

51

50 51 52 53

54 55 56 57 58

59

59 60 61 62 63

67

64 65 66 67 68

69 70 71 72

75

EASY

73 74 75 76

77 78 79 80 81

JUST IN TIME

(From "BELLS ARE RINGING")

Words by BETTY COMDEN and ADOLPH GREEN

Music by JULE STYNE

Arranged by SAMMY NESTICO

BASS

EASY JAZZ FEEL (♩ = 5³ ♩)

1 mf

5 6 7 8

9

9 10 11 12

13 14 15 16

17

17 18 19 20

21 22 23 24

25

25 f 26 27 28 29

30 31 32 33 34

Copyright © 1956 by Betty Comden, Adolph Green and Jule Styne

Copyright Renewed

This arrangement Copyright © 1991 by Betty Comden, Adolph Green and Jule Styne
Stratford Music Corporation, owner of publication and allied rights throughout the world

Chappell & Co., Administrator

International Copyright Secured All Rights Reserved

BASS

35 36 37 38

39 40 41 42

43 44 45 46 47

E^bMA^7 D^bMA^7 E^bMA^7 D^bMA^7 $F^{\#13}$ G^{13} $F^{\#13}$ G^{13} B^bmi^b/d^b

48 49 50 51 52

F^{13} $F^{\#7}$ F^7 F^{13} B^b13 B^9 B^b13 B^9 B^b13 E^9

53 54 55 56 57

E^b13 D^{13} E^b13 A^b13 G^{13} A^b9 D^b D^b+

58 59 60 61 62

D^b6 G^7

63 64 65 66 67

mf

68 69 70 71 72

f

73 74 75 76 77

SLIDE
 mp

78 79 80 81

p

JUST IN TIME

(From "BELLS ARE RINGING")

Words by BETTY COMDEN and ADOLPH GREEN

Music by JULE STYNE

Arranged by SAMMY NESTICO

TENOR SAX 2

EASY JAZZ FEEL (♩ = $\frac{3}{4}$)

* HOLD "C" DOWN TRILL SIDE "D" KEY

Copyright © 1956 by Betty Comden, Adolph Green and Jule Styne
Copyright Renewed

This arrangement Copyright © 1991 by Betty Comden, Adolph Green and Jule Styne
Stratford Music Corporation, owner of publication and allied rights throughout the world

TENOR SAX 2

33 34 35 36

37 38 39 40 41 42

43

39 * tr

SOLI

mf f

43 44 45 46

47 48 49 50 51

51

52 53 54 55

56 57 58 59 60

59

f

61 62 63 64 65

tr *

66 67 68 69 70

67

mf

71 72 73 74

f

75-78 79 80 81

75

p