

Nice 'n' Easy

Words & Music by Alan Bergman, Marilyn Bergman** (nee Keith) & Lew Spence
Recorded by Frank Sinatra, 1960

A Ab* A Ab A D9 A
Let's take it nice 'n' ea - sy

F#m7 Fm7 F#m7 Fm7 F#m7 Bm7 F#m7 Bm Bm9* Bm C#m7-5 E7
It's gon - na be so ea - sy for us to fall in love

A Ab A Ab A D9 A
Hey, ba - by, what's your hur - ry?

F#m7 Fm7 F#m7 Fm7 F#m7 Bm7 F#m7 Bm Bm9* Bm C#m7-5 D C#7
Re - lax 'n' don't you wor - ry, we're gon - na fall in love

F#m F#m+7 F#m7 Ebm7-5* D Cdim A
We're on the road to ro - mance, that's safe to say

AM7 C#m7-5 F# F#7 Bm7-5 E7
But let's make all the stops along the way

A Ab A Ab A D9 A
The prob - lem now, of course, is

F#m7 Fm7 F#m7 Fm7 F#m7 Bm7 F#m7 D Fdim D C#7 F#m Dm6
To sim - ply hold your hor - ses -- to rush would be a crime

AM7 A AM7 A D9 E7/6 A
'Cause nice 'n' ea - sy does it ev - 'ry time

(Instrumental Interlude - first 4 lines above)

F#m F#m+7 F#m7 Ebm7-5* D Cdim A
We're on the road to ro - mance, that's safe to say

AM7 C#m7-5 F# F#7 Bm7-5 E7
But let's make all the stops along the way

A Ab A Ab A D9 F#m7 Fm7 F#m7 Fm7 F#m7 Bm7 F#m7
The prob - lem now, of course, is to sim - ply hold your hor - ses

D Fdim D C#7 F#m Dm6 AM7 A AM7 A D9 E
To rush would be a crime 'cause nice 'n' ea - sy does it

AM7 A AM7 A D9 E AM7 A AM7 A D9 E7/6 A G#7 F#7
Nice 'n' ea - sy does it, nice 'n' ea - sy does it ev - 'ry time

AM7 A AM7 A D9 E AM7 A AM7 A D9 E
Nice 'n' ea - sy does it, nice 'n' ea - sy does it,

AM7 A AM7 A D9 E7/6 A D9 A
Nice 'n' ea - sy does it ev - 'ry time.

ALTO 1

NICE 'N EASY

♩ = 115

ALTO 1

2

59

63

67

72

75

mf

ALTO 2

NICE 'N EASY

$\text{♩} = 115$

2

A

f

6

7

8

p

14

21

26

31

37

41

f

ALTO 2

2

44 C DROP-OFF

mf

49

53

59 4

65 D 11 *mf*

mf

NICE 'N EASY

TENOR 1

♩ = 115

2

A

f

7

B

p

14

21

26

3

31

37

41

f

TENOR 1

2

44 C DROP-OFF

mf

49

53

59 D 4 10

75 *mf*

TENOR 2

NICE 'N EASY

♩ = 115

A

2

f

6

7

B

p

14

21

26

31

37

41

f

TENOR 2

2

44 C DROP-OFF

mf

49

53

59 4

65 D 11 mf

mf

BARI. SAX.

NICE 'N EASY

♩ = 115

2 2 7 7

f *p*

14 7

25 2 3

30 6

39 *f*

44 *mf* DROP-OFF

49 6

59 4 9

74 *mf*

TRUMPET 1

NICE 'N EASY

$\text{♩} = 115$ **A** MUTE

f

6 **B** **p** 13

22

26 3

30 5

38 OPEN **f** 2

43 **C** **mf** 5

47 DROP-OFF

TRUMPET 1

2

51

5

59

MUTE

5

63

5

67

2

72

5

75

mf

mf

NICE 'N EASY

TRUMPET 2

$\text{♩} = 115$ **A** MUTE

2 *f*

6 **B** *p* 13

22

26 3

30 5

38 2 OPEN *f*

43 **C** *mf*

47 DROP-OFF

TRUMPET 2

2

51

5

59

61

4 11 3

TRUMPET 3

NICE 'N EASY

$\text{♩} = 115$ **A** MUTE

B

C

DROP-OFF

TRUMPET 3

2

51

5

59

0

61

4 11 3

TRUMPET 4

NICE 'N EASY

$\text{♩} = 115$ **A** MUTE

f

6 **B** **p** 13

22

26

30

38 **OPEN** **f** 2

43 **C** **mf**

47 **DROP-OFF**

TRUMPET 4

2

51

5

59

4

14

5

TROMBONE 1

NICE 'N EASY

♩ = 115

2 A

f

6 B

p

14

19

24

28

35

37

TROMBONE 1

2

41 *f*

44 *mf*

DROP-OFF

48

52

57

61

65

72 *mf*

TROMBONE 2

NICE 'N EASY

♩ = 115

A

2

f

6

3

3

8

5

p

14

19

24

3

28

3

35

37

2

TROMBONE 2

2

41

44

48

52

57

61

65

72

74

TROMBONE 3

NICE 'N EASY

♩ = 115

A

2

f

6

B

6

5

p

14

19

24

28

35

37

NICE 'N EASY

♩ = 115

A

2

f

6

6

B

5

p

14

19

24

3

28

3

35

37

2

TROMBONE 4

2

41

45

50

55

59

63

67

73

76

NICE 'N EASY

PIANO

♩ = 115

2

A

B

Chords: C⁶, G⁷ (with two sharps), D⁹, A^b/E^b, G⁷, C^MA⁷, C^MA⁷♯5

9

Chords: C⁶, C⁷, D^M7, D^M7/C, F⁶/G⁹ (with two sharps), D^M7

14

Chords: G⁷, C^MA⁷, C^MA⁷♯5, C⁶, C⁷, D^M7, G^b0⁷

21

Chords: D^M7, D^M6/B, A^M7, E⁷, C/G, F⁶, A^M7/E, G^M6/E

28

34

40

47

55

55

C⁶ C C⁶ C⁷ F⁶ E⁷ A^{m6}

60

60

D⁷ A^{m7}/E A^{m7} A^{m11}/D G⁷ C⁶ D^{m7} F⁶

66

66

G⁷/F C/E F^{m13}/C A^{m7}/E A^{m7} D^{m7} G⁷

71

71

C⁶ D^{m7} F⁶ G⁷ C/E F^{m7}

68

76

NICE 'N EASY

GITAR

♩ = 115

2

A

C⁶ G^{#7} D⁹ A^b/E^b G⁷

7

B

CMA⁷ CMA⁷#5 C⁶ C⁷ DM⁷

12

DM⁷/C F⁶/9(b9) DM⁷ G⁷ CMA⁷ CMA⁷#5

17

C⁶ C⁷ DM⁷ B^b0⁷ DM⁷

22

DM⁶/B AM⁷ E⁷ C/G F⁶ AM⁷/E

27

GM⁶/E A⁷ D⁷ DM¹¹/G F⁷ C⁶

32

C C⁶ CMA⁷ C⁷ F⁶ E⁷

37

AM⁶ D⁷ AM⁷/E AM⁷ DM⁷ G⁷ C

GUITAR

2

42 Am7 Am6/F# F E E7 **C** Am6 E Am6/F#

47 Am7 G7/F C6 Gm6/E A13 D7

52 Dm11/G G7 C6 C C6 C7

57 F6 E7 Am6 D7 Am7/E Am7

62 Am11/D G7 C6 Dm7 **D** F6 G7/F

67 C/E Fm13/C Am7/E Am7 Dm7 G7 C6

72 Dm7 F6 G7

75 C/E Fm7 G7 C6

NICE 'N EASY

BASS GUITAR

♩ = 115

A

2

7 **B**

12

17

22

27

31

36

41

BASS GUITAR

2

45 **C**

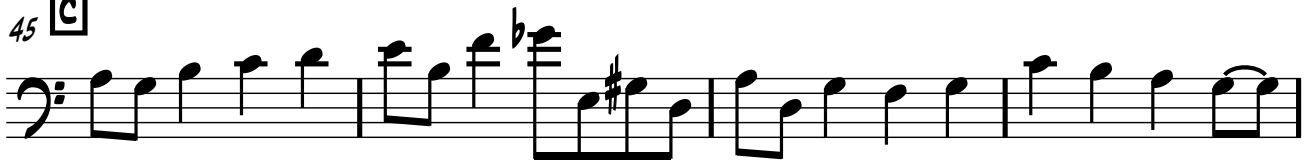

49

53

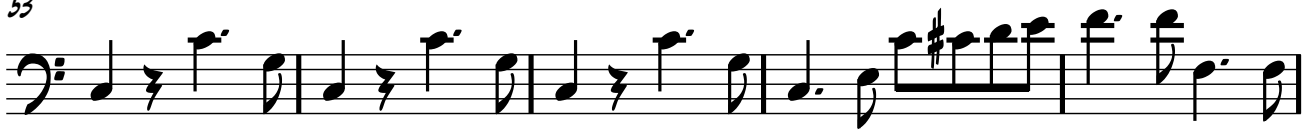

58

62

D

67

72

75

DRUMS

NICE 'N EASY

♩ = 115

A

4/4 time signature. Measure 1: rest. Measures 2-4: quarter notes with 'x' above. Measures 5-8: eighth notes with 'x' above.

6

B

10

15

20

24

28

32

36

40

DRUMS

2

44

C

48

52

56

60

64

D

69

73

76

NICE 'N EASY

VIBRAPHONE/VOCAL

♩ = 115

2 A 4 B

4/4

10

16

21

27

33

38

2

VIBRAPHONE/VOCAL

2

45 c

50

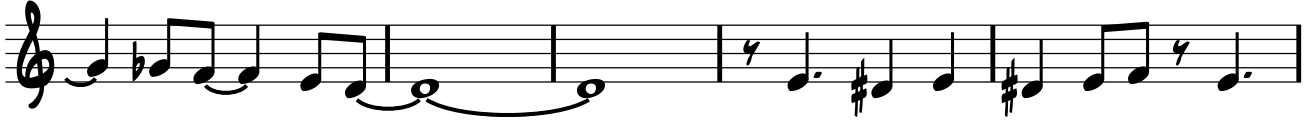

55

60

65 o

70

73

NICE 'N EASY

LEADSHEET

♩ = 115 A

2

2

2

2

6

C^6 $G\#7$ $D^9 A^b/E^b$ $G7$

7 B

$CMA7$ $CMA7\#5$ C^6 $C7$ $DM7$ $DM7 F\#9/b9$ $DM7$

14

$G7$ $CMA7$ $CMA7\#5$ C^6 $C7$ $DM7$ G^b07

21

$DM7$ DM^6/B $AM7$ $E7$ C/G F^6

26

31

37

42

66

47

Am⁷ G⁷/F G^m6/E A¹³ D⁷

52

Dm¹¹/G G⁷ C^b C C^b C⁷ F⁶

58

E⁷ Am⁶ D⁷ Am⁷/E Am⁷ Am¹¹/D G⁷

MUTE

63

C^b Dm⁷ F⁶ G⁷/F C/E Fm¹³/C

69

Am7/E Am7 Dm7 G7 C6 Dm7 F6

74

G7 C/E Fm7 G7 C6