

Guy Bergeron

Arranger, Composer, Director, Interpreter, Publisher, Teacher

Canada, Québec

About the artist

Guy Bergeron was born the 13th of October 1964 in Loretteville, Province of Quebec, Canada. He graduated in music: in 1990, 3rd cycle in composition at the Conservatoire de musique of Quebec; in 1986, collegial grade (DEC) in pop music, Cegep of Drummondville, and in 1984, collegial grade (DEC) in music, Cegep of Ste-Foy, with guitar as first instrument. He was also a student in jazz interpretation from 1992 until 1994 at the University of Montreal (electric guitar) and he studied computer-assisted music at the Musitechnic School in Montreal. He plays the guitar (classical, electric, acoustic, synthesizer), the banjo, the mandolin and the bass. He's been earning his living with music for more than 25 years, as a professional musician, a composer, an arranger and also as a studio engineer as he manages his own studio.

Qualification: Diplome d'étude collégial in music.
3e cycle in composition at the Quebec music conservatory.

About the piece

Title: Por una cabeza
Composer: Gardel, Carlos
Arranger: Bergeron, Guy
Licence: Copyright © Guy Bergeron
Publisher: Bergeron, Guy
Instrumentation: 2 violins, 3 guitars, cello, upright bass
Style: Tango

Guy Bergeron on [free-scores.com](http://www.free-scores.com)

<http://www.free-scores.com/Download-PDF-Sheet-Music-guy-bergeron.htm>

- Donate / Financial compensation
- Download other works by this artist
- Listen to his pieces
- Contact the artist
- Write feedback comments
- Share your mp3 recording of this piece

This work is not Public Domain. You must contact the artist for any use outside the private area.

Score

Por una cabeza

(1935)

©Carlos Gardel (1890-1935)

arr.: Guy Bergeron

violon 1

violon 2

guitare rythmique

contrebasse

A

vln.1

vln.2

gtr rythm.

ctb

8

D7

vln.1

vln.2

gtr rythm.

ctb

14

D+

G

G

gyutarebergeron@videotron.ca

por una cabeza

20

vln.1

vln.2

gtr rhyth.

ctb

D min7 Db9 Cmaj7

26

vln.1

gtr rhyth.

ctb

C min6 3 F7 3 G/B 3 A7 D7 3

32

vln.1

vln.2

gtr rhyth.

ctb

G G min D min/F

B

por una cabeza

38

vln.1

gtr rhyth.

ctb

Chord progression: C min/E \flat , B \flat /D, C min

Measures 38-43: Violin 1 has a melodic line with triplets. Rhythm guitar provides a steady accompaniment with chords. Double bass has a walking bass line.

44

vln.1

gtr rhyth.

ctb

Chord progression: G min/B \flat , A7, C min/E \flat , D

Measures 44-49: Violin 1 continues with melodic lines and triplets. Rhythm guitar and double bass maintain the accompaniment.

50

vln.1

vln.2

vcl.

gtr rhyth.

ctb

Chord progression: G min, D min/F, C min/E \flat

Measures 50-55: Violin 2 and Viola enter with their parts. Violin 1 has triplets. Rhythm guitar and double bass continue the accompaniment.

por una cabeza

68

vln. 1

Gtr. 1

Gtr. 2

gtr rhyth.

ctb

G Gdim D9

74

vln. 1

Gtr. 1

Gtr. 2

gtr rhyth.

ctb

D7 8

92

vln.1

Gtr. 1

Gtr. 2

gtr rhythm.

ctb

G/B A7 D7 G

B2

98

vln.1

vln.2

Gtr. 1

gtr rhythm.

ctb

G min D min/F C min/E \flat

104

vln.1

Gtr. 1

gtr rhythm.

ctb

B \flat /D C min7 G min/B \flat

110

vln.1

vln.2

Gtr. 1

gtr rhythm.

ctb

A7 C min/E \flat D G min

116

vln.1

vln.2

Gtr. 1

gtr rythm.

ctb

D min/F C min/E \flat B \flat /D

122

vln.1

vln.2

Gtr. 1

gtr rythm.

ctb

C min7 G min/B \flat A7 D7

A3

128

vln.1

Gtr. 1

vcl.

gtr rhyth.

ctb

134

vln.1

vcl.

gtr rhyth.

ctb

G G dim D9 D7

142

vln.1

142

142

gtr rhyth.

ctb

148

vln.1

148

148

gtr rhyth.

ctb

154

vln.1

154

154

gtr rhyth.

ctb

por una cabeza

B3

162

vln.1

vln.2

gtr rhyth.

ctb

G min

D min/F

C min/E \flat

B \flat /D

169

vln.1

gtr rhyth.

ctb

C min

G min/B \flat

A7

176

vln.1

vln.2

vcl.

gtr rhyth.

ctb

C min/E \flat

D

G min

D min/F

C min/E \flat

violin 1

Por una cabeza

(1935)

©Carlos Gardel (1890-1935)

arr.: Guy Bergeron

9

17

25

33

41

49

57

65

73

gyutarebergeron@videotron.ca

por una cabeza

por una cabeza

3

169

177

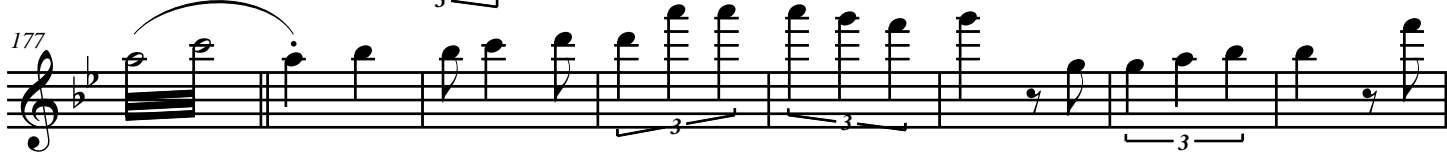

185

193

violon 2

Por una cabeza

(1935)

©Carlos Gardel (1890-1935)

arr.: Guy Bergeron

9

17

25

52

60

102

121

163

182

A

B

A2

B2

A3

B3

9

12

5

16

16

12

5

16

16

12

6

gyutarebergeron@videotron.ca

Guitare 1

Por una cabeza

(1935)

©Carlos Gardel (1890-1935)

arr.: Guy Bergeron

gyutarebergeron@videotron.ca

Guitare 2

Por una cabeza

(1935)

©Carlos Gardel (1890-1935)

arr.: Guy Bergeron

guitare
rythmique

Por una cabeza

(1935)

©Carlos Gardel (1890-1935)

arr.: Guy Bergeron

gyutarebergeron@videotron.ca

por una cabeza

2
81 G D min7 D^b9 Cmaj7

89 C min6 F7 G/B A7 D7 G

97 B2 G min D min/F C min/E^b B^b/D

105 C min7 G min/B^b A7 C min/E^b

113 D G min D min/F C min/E^b B^b/D

121 C min7 G min/B^b A7 D7 G

129 A3 G G G dim D9

137 D7 D+ G

145 G D min7 D^b9 Cmaj7

153 C min6 F7 G/B A7 D7 G

161 B3 G min D min/F C min/E^b B^b/D

por una cabeza

169 C min G min/B \flat A7 C min/E \flat ³

177 D G min D min/F C min/E \flat B \flat /D

185 C min7 G min/B \flat A7 D7 G

193

violoncelle

Por una cabeza

(1935)

©Carlos Gardel (1890-1935)

arr.: Guy Bergeron

54

62

129

137

145

153

184

192

A 16 16 B 16

A2 16 16 B2 16 15

A3

B3

9 16

contrebasse

Por una cabeza

(1935)

©Carlos Gardel (1890-1935)

arr.: Guy Bergeron

9

17

25

33

41

49

57

65

73

gyutarebergeron@videotron.ca

por una cabeza

2
81

89

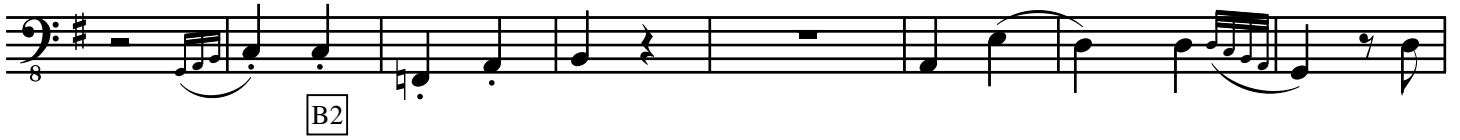

97

105

113

121

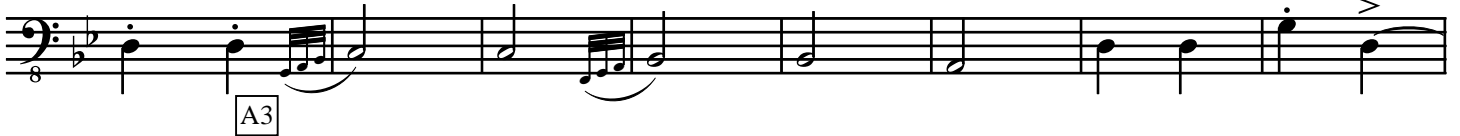

129

137

145

153

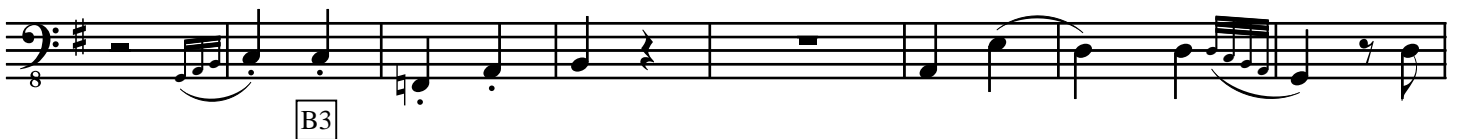

161

gyutarebergeron@videotron.ca

169

177

185

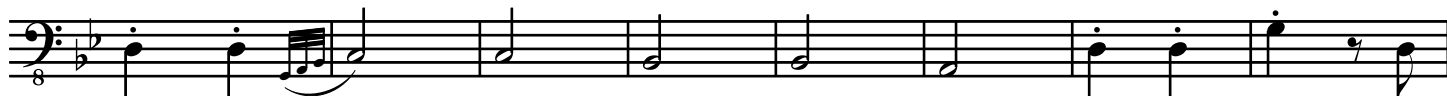

193

