Come Together

CHORDS USED IN THIS SONG:

JOHN LENNON and
PAUL McCARTNEY

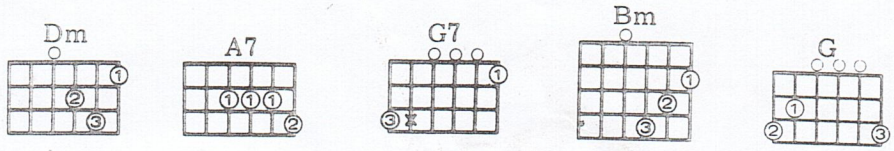

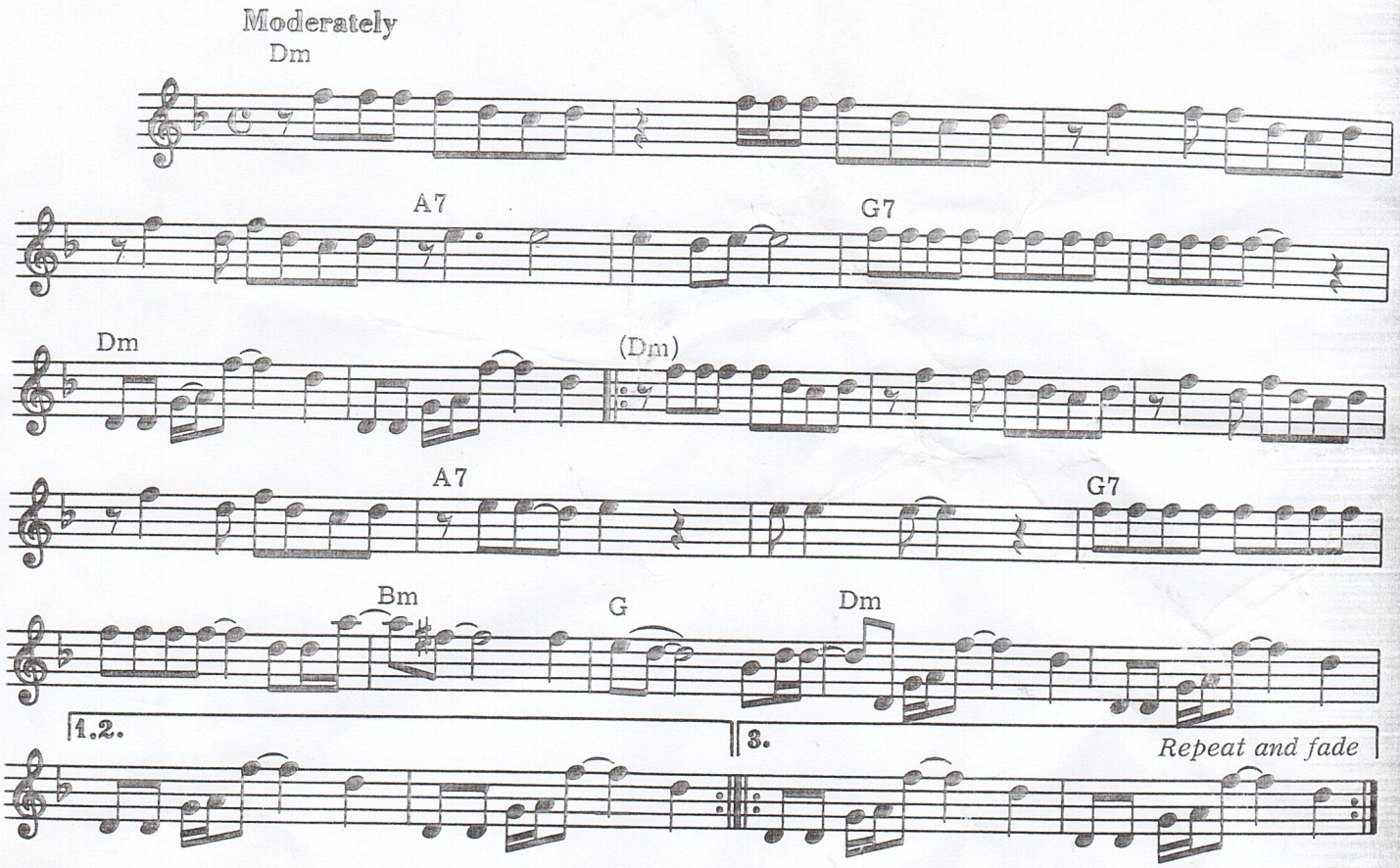

Dm / / / / / / / / / / / / / / / / /
Here come old flat top, He come grooving up slowly, He got Joo Joo eyeball, He one ho - ly roller, He got
A7 / / / / / // G7 / / / / / // Dm /// ////
Hair down to his knee; Got to be a joker, he just do what he please.
Dm / / / / / / / / / / / / / / / /
He wear no shoeshine, He got toe jam football, He got mon-key finger, He shoot co-ca cola, He say
A7 / / / / / // G7 / / / / / / Bm / /
"I know you, you know me." One thing I can tell you is you got to be free Come togeth - er,
/ G // / Dm / / / / / / / / / / / / / / / / Dm / / / / / /
Right now, over me.
/ / / / / / / / / / A7 / / / / / // G7 /
He got O-no sideboard, He one spi-nal cracker, He got feet down below his knee. Hold you in his
/ / / / / / Bm // / G // / Dm /// //// //// ////
Armchair, you can feel his disease. Come togeth - er, right now, over me.
Dm / / / / / / / / / / / / / / /
He roller coaster, He got ear-ly warning, He got Mud-dy Water, He one Mo-jo filter, He say,
A7 / / / / / // G7 / / / / / / / Bm //
"One and one and one is three." Got to be good looking 'cause he so hard to see. Come togeth - er,
/ G / / / Dm /
Right now, over me.

© Copyright 1969 for the World by NORTHERN SONGS LIMITED