

# AINT' THAT A KICK IN THE HEAD

Music By: James Van Heusen

Words By: Sammy Chan

Arranged By: Matt Amy

MEDIUM SWING ♩=130

LEAD TRUMPET

How

Chords:  $E^{\flat 6}$   $D^6$   $E^{\flat 6}$   $D^6$   $E^{\flat 6}$   $D^6$   $E^{\flat 6}$   $D^6$   $E^{\flat 6}/D^{\flat}$   $D/C$   $E^{\flat}/D^{\flat}$   $D^6$   $E^{\flat 6}$

5

luck-y can one guy be? — I kissed her and she kissed me. — Like a

Chord:  $E^{\flat 6}$

9

fel-low once said 'Aint that a kick in the head?' — Her

Chords:  $E^o1M7$   $B^{\flat}7/F$   $Cm7\#9$   $D^{\flat}M6$   $Dm7^{\flat}9$

13

room was com-plete-ly black, — I hugged her and she hugged back

Chords:  $F_M7$ ,  $E_M7$ ,  $F_M7$

16

Like the sai-lor said, quote, 'Aint that a hole in the boat?'

Chords:  $E_M7$ ,  $F_M7$ ,  $B^b7$ ,  $F_M7$ ,  $B^b7$ ,  $B^b7\#5$ ,  $E^b6$ ,  $B^b11$

20

My head keeps spin nin', I — go to sleep and keep grin nin' if —

Chords:  $E^b_{MA7}$ ,  $C7^b9$ ,  $E^b6$ ,  $G7$ ,  $C_M7$

24

— this is just the be - gin nin' - my — life is gon-na be — be

*F<sup>9</sup>*

No *g<sup>b</sup>11*  
CHORD

28

au-ti- ful Life's sun-shine e-nough to spread, — its just like the fe-low said,

*g<sup>b</sup>9#5* *g<sup>b</sup>7#5* *E<sup>b</sup>6* *C7*

32

— tell me quick aint that a kick — in the head? —

*F<sup>9</sup>* *g<sup>b</sup>11* *E<sup>b</sup>6* *F<sub>M</sub>7* *g<sup>b</sup>11*

37 SHOUT

Like the fol-low once said,

42  
in that a kick in the head?—

*Eoim7* *Bb7/F* *Cm7#5* *Dbm6* *Dm7b5* *Fm7* *Em7 Fm7*

47  
Like the sai-lor said quote Aint that a hole in the boat?

*Em7Fm7* *Bb7* *Fm7* *Bb7* *Bb7#5* *Eb6* *Bb11*

52

My head keeps spin nin' I go to sleep and keep grin nin' if

*E<sup>b</sup>MAT7* *C7<sup>b9</sup>* *E<sup>b6</sup>* *G7* *CM7*

56

this is just the be - gin nin', my life is gon-na be be

*F<sup>9</sup>* *No  $\flat^{11}$*   
*Choro*

60

au ti - ful...She's tell-ing me we'll be wed, she'picked out a king-size bed,

*B<sup>b9</sup>#5* *B<sup>b7</sup>#5* *E<sup>b6</sup>* *C7*

66

64

I could-nt be a-ny bet-er or I'd be sick. Tell me

F<sup>9</sup> B<sup>b</sup>7 E<sup>b</sup>9 C<sup>7</sup>

69

quick oh ain't that a kick Tell me quick, ain't that a kick

F<sup>9</sup> D<sup>b</sup>9 F<sup>9</sup>

74

in the head?

B<sup>b</sup>13 E<sup>b</sup>6 D<sup>6</sup> E<sup>b</sup>6 D<sup>6</sup> A<sup>b</sup>13 G<sup>13</sup> A<sup>b</sup>13 F<sup>7</sup>b<sup>9</sup> E<sup>9</sup>E<sup>b</sup>6 ADD<sup>9</sup>

1st Violin

As Recorded By Robbie Williams...

# AIN'T THAT A KICK IN THE HEAD

Music By: James Van Heusen

Words By: Sammy Chan

Arranged By: Matt Amy

MEDIUM SWING ♩=130

2nd Violin

As Recorded By Robbie Williams...

# AIN'T THAT A KICK IN THE HEAD

Music By: James Van Heusen

Words By: Sammy Chan

Arranged By: Malt Amy

MEDIUM SWING ♩=130

# AIN'T THAT A KICK IN THE HEAD

Music By: James Van Heusen

Words By: Sammy Chan

Arranged By: Matt Amy

MEDIUM SWING  $\text{♩} = 130$

4 4

*p*

13 4 17 SHOUT 4

*p*

42 *mf* *p* 4

*p*

49 *mf* 27

*mf*

# AIN'T THAT A KICK IN THE HEAD

Music By: James Van Heusen

Words By: Sammy Chan

Arranged By: Matt Amy

MEDIUM SWING  $\text{♩} = 130$

4 4

*p*

12 4 17

*mf*

37 SHOUT 4

*p*

45 4 27

*mf*

# AIN'T THAT A KICK IN THE HEAD

Music By: James Van Heusen

Words By: Sammy Chan

Arranged By: Matt Amy

MEDIUM SWING ♩=130

4 4

*p*

13 17 SHOUT 4

*mf* *p*

42 4

49 27

*mf*

1st Alto Sax

As Recorded By Robbie Williams...

# AIN'T THAT A KICK IN THE HEAD

Music By: James Van Heusen

Words By: Sammy Chan

Arranged By: Matt Amy

MEDIUM SWING  $\text{♩} = 130$

64

*p* *mf*

72

*f* *ff*

76

2nd Alto Sax

As Recorded By Robbie Williams...

# AIN'T THAT A KICK IN THE HEAD

Music By: James Van Heusen

Words By: Sammy Chan

Arranged By: Matt Amy

MEDIUM SWING  $\text{♩} = 130$

64

*p* *mf*

72

*f* *ff*

76

# AIN'T THAT A KICK IN THE HEAD

Music By: James Van Heusen

Words By: Sammy Chan

Arranged By: Matt Amy

MEDIUM SWING ♩ = 130

9

ff mf

14

mf

21

mp

26

f mf

33

p f SHOUT

38

f

46

mf

54

mp

58

f mf

64

72

76

# AIN'T THAT A KICK IN THE HEAD

Music By: James Van Heusen

Words By: Sammy Chan

Arranged By: Matt Amy

MEDIUM SWING ♩=130

64

72

76

# AIN'T THAT A KICK IN THE HEAD

Music By: James Van Heusen

Words By: Sammy Chan

Arranged By: Matt Amy

MEDIUM SWING  $\text{♩} = 130$

1-9

ff mf

10-13

mf 3 6

14-26

f mf

27-33

p SHOUT

34-38

f

39-46

mf f

47-61

mf p

62-74

mf f

75-80

ff

1st Trumpet

As Recorded By Robbie Williams...

# AIN'T THAT A KICK IN THE HEAD

Music By: James Van Heusen

Words By: Sammy Chan

Arranged By: Matt Amy

MEDIUM SWING  $\text{♩} = 130$

2nd Trumpet

As Recorded By Robbie Williams...

# AIN'T THAT A KICK IN THE HEAD

Music By: James Van Heusen

Words By: Sammy Chan

Arranged By: Matt Amy

MEDIUM SWING ♩=130

3rd Trumpet

As Recorded By Robbie Williams...

**AIN'T THAT A KICK IN THE HEAD**

Music By: James Van Heusen

Words By: Sammy Chan

Arranged By: Matt Amy

MEDIUM SWING ♩=130

4

*ff* *mf*

8

*mf*

13

*mf*

19

*mf* *f* *mf*

31

*mp* *f*

37 **SHOUT**

*mp*

43

*f*

46

*mp*

51

*f* *mp*

56

*f* *mf*

63

*f*

69

*mf*

73

*f* *ff*

76

*f*

# AIN'T THAT A KICK IN THE HEAD

Music By: James Van Heusen

Words By: Sammy Chan

Arranged By: Matt Amy

MEDIUM SWING ♩=130

1 *ff* 2

5 *mf*

11 *mf*

16 *mf*

21 *f* *mf*

33 *mp* *f* SHOUT

39 *mp*

44 *f*

49 *mp* *f*

54

60

67

71

75

1st Trombone

As Recorded By Robbie Williams...

# AIN'T THAT A KICK IN THE HEAD

Music By: James Van Heusen

Words By: Sammy Chan

Arranged By: Matt Amy

MEDIUM SWING  $\text{♩} = 130$

ff mf

5

mf

11

mf

17

AIN'T THAT A KICK IN THE HEAD

23

f

29

mf

34

p f

37

SLOWLY

41

46

53

59

64

70

74

# AIN'T THAT A KICK IN THE HEAD

Music By: James Van Heusen

Words By: Sammy Chan

Arranged By: Matt Amy

MEDIUM SWING  $\text{♩} = 130$

ff *mf*

5 *mf*

11 *mf*

17

23 *f*

29 *mf*

34 *p* *f* SHOUT

39 *mp*

44 *f* 2

50

56

62

68

72

76

# AIN'T THAT A KICK IN THE HEAD

Music By: James Van Heusen

Words By: Sammy Chan

Arranged By: Matt Amy

MEDIUM SWING  $\text{♩} = 130$

5

11

17

23

29

34

39

44

49

55

61

67

71

75

Bass Trombone

As Recorded By Robbie Williams...

**AIN'T THAT A KICK IN THE HEAD**

Music By: James Van Heusen

Words By: Sammy Chan

Arranged By: Matt Amy

MEDIUM SWING  $\text{♩} = 130$

49

55

61

67

71

75

37 *SHOUT* Eb6 *SOLO* *SOLO*

42 Edim7 Bb7/F Cm7#5 Dbm6 Dm7b5 Fm7

47 Bb7 Fm7 Bb7 Bb7#5 Eb6 Bb11

52 EbMaj7 C7b9 Eb6 G7 Cm7 F9

58 No Chorus Bb11 Bb9#5 Bb7#5 Eb6 C7

64 F9 Bb7 Eb9 C7 F9

70 Db9 F9 Bb13

75 Eb6 D6 Eb6 D6 Ab13 G13 Ab13 F7b9 E9 Ebb6ADD9

# AIN'T THAT A KICK IN THE HEAD

Music By: James Van Heusen

Words By: Sammy Chan

Arranged By: Matt Amy

MEDIUM SWING ♩=130

LEAD TRUMPET

Chords:  $E^{\flat}$   $D^6$   $E^{\flat}$   $D^6$   $E^{\flat}$   $D^6$   $E^{\flat}$   $E^{\flat}$   $D^6$   $E^{\flat}/O^{\flat}$   $D/C$   $E^{\flat}/O^{\flat}$   $D^6$   $E^{\flat}$

5

Chord:  $E^{\flat}$

10

Chords:  $E^{\dim}7$   $B^{\flat}7/F$   $C^{\flat}m7^{\sharp}5$   $D^{\flat}m^6$   $D^{\flat}m7^{\flat}5$   $F^{\flat}m7$   $E^{\flat}m7$   $F^{\flat}m7$

15

Chords:  $E^{\flat}m7$   $F^{\flat}m7$   $B^{\flat}7$   $F^{\flat}m7$   $B^{\flat}7$   $B^{\flat}7^{\sharp}5$   $E^{\flat}$   $B^{\flat}11$

20

Chords:  $E^{\flat}MA^7$   $C7^{\flat}9$   $E^{\flat}6$   $G7$   $C^{\flat}m7$

25

Chords: F9, Eb11, No CHOED Eb11, Bb9#5, Eb7#5, Eb6

30

Chords: C7, F9, Eb11

35

**SHOUT**

Chords: Eb6, Fm7 Eb11, Eb6

41

Chords: Eb11, Eoim7, Bb7/F, Cm7#5, Dbm6, Dm7b5, Fm7

46

Chords: Em7 Fm7, Em7 Fm7, Bb7, Fm7, Bb7, Eb7#5

51

Chords: Eb6, Eb11, Ebmaj7, C7b9, Eb6, G7, Cm7

56

61

66

71

75

# AIN'T THAT A KICK IN THE HEAD

Music By: James Van Heusen

Words By: Sammy Chan

Arranged By: Matt Amy

MEDIUM SWING ♩=130

5

12

18

$E^b_{MAJ7}$   $C7^b9$   $E^b6$   $G7$   $C^M7$

24

$F^9$   $No$   $8^b11$   $8^b9\#5$   $8^b7\#5$

CHORD

29

33

37 SHOUT

42

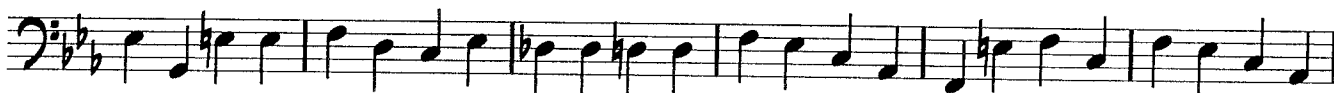

48

E<sup>b</sup>M<sub>A3</sub>7 C7<sup>b9</sup> E<sup>b</sup>6 G7

54

C<sub>M</sub>7

F<sup>9</sup>

No 8<sup>b</sup>11

CHORO

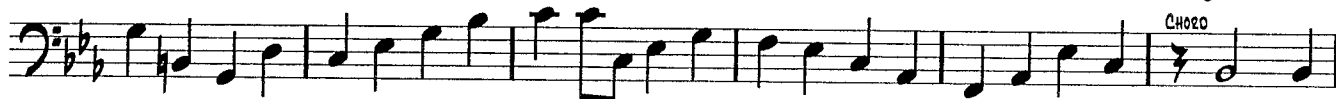

60

8<sup>b9</sup>#5

8<sup>b</sup>7#5

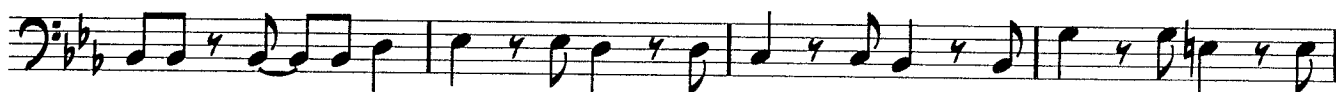

64

69

74

# AIN'T THAT A KICK IN THE HEAD

Music By: James Van Heusen

Words By: Sammy Chan

Arranged By: Matt Amy

MEDIUM SWING ♩=130

5

10

15

21

26

31

36

41

46

