Fly me to the moon
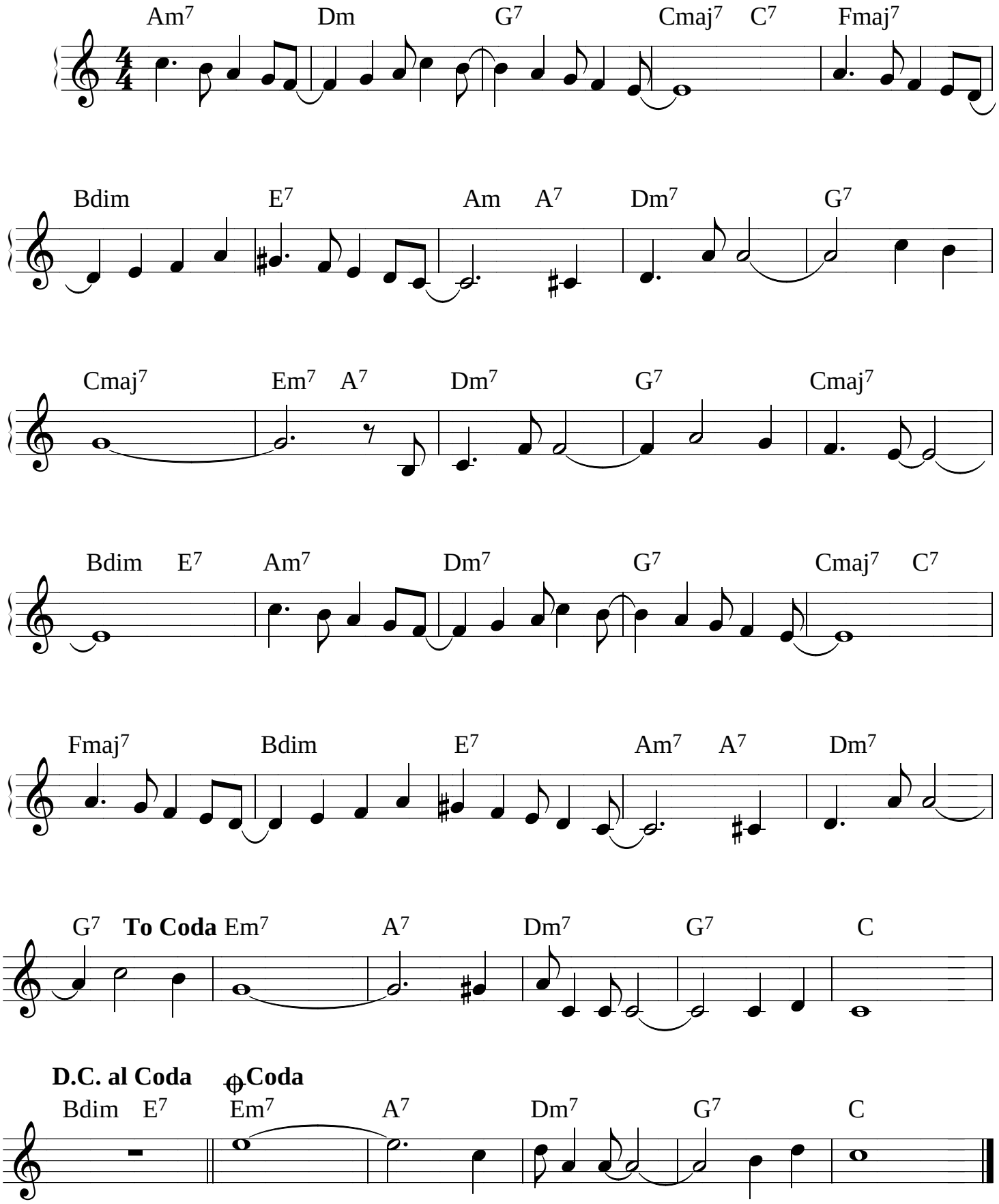
Bart Howard