

Beyond Time

Vc I

4

10

15

23

28

33

42

49

53

57

61

Beyond Time

Vc I

66

72

78

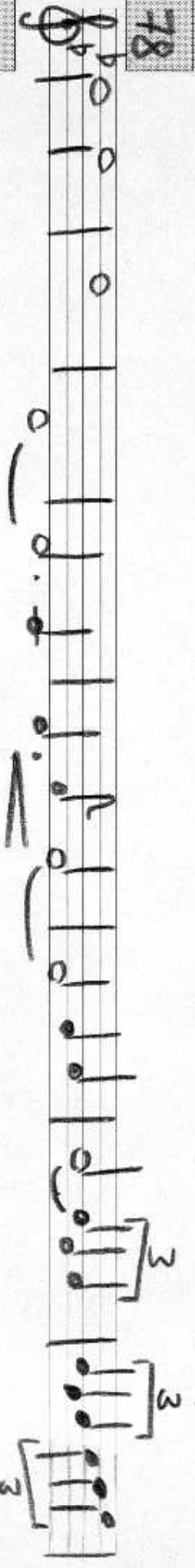

86

92

99

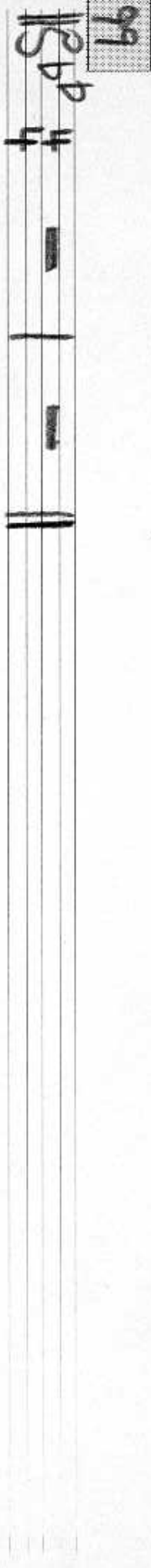

Beyond Time

Vc II

1 *2 pizz. mp*

8

13 *arco*

18 *f pizz.*

23 *arco*

28

34

38

42

Beyond Time

Vc II

45

48

53

59

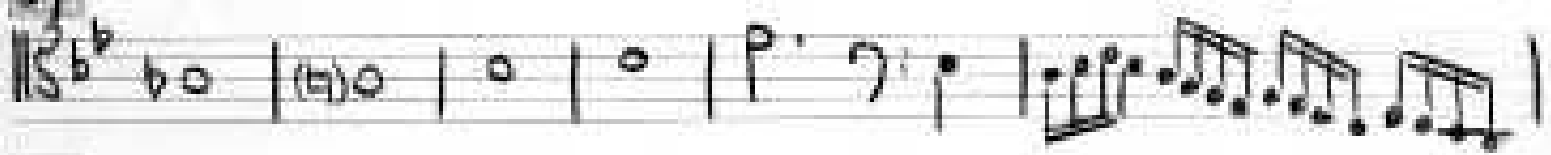

65

68

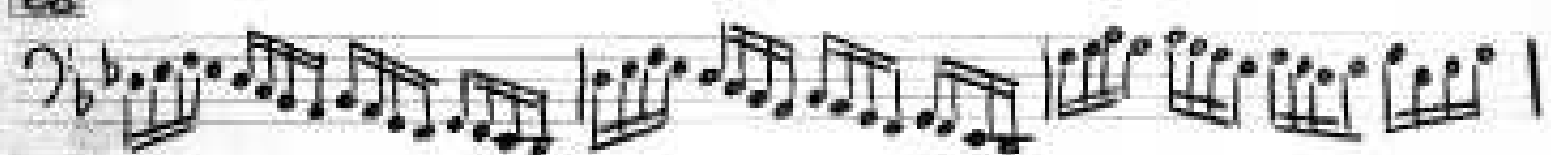

71

78

85

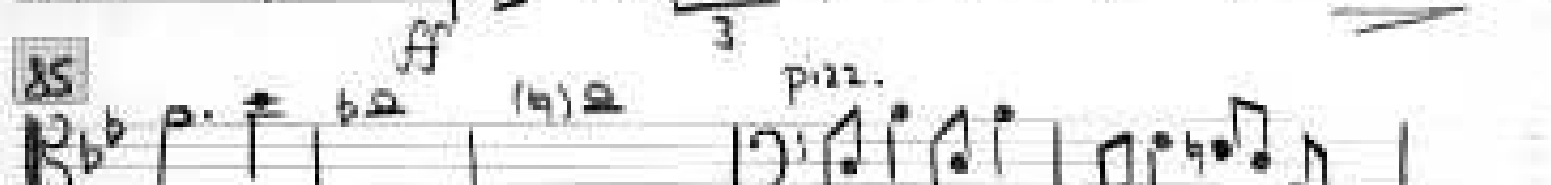

mp

Beyond Time

Vc II

Seite 3

90

95

Beyond Time

Vc III

1

9

18

27

33

39

49

53

57

Beyond Time

Vc |||

61

69

75

79

83

87

96

Beyond Time

Vc 4

75

79

83

87

94

