

Tears

작사 Miyuki Igarashi & Yoshiki

작곡 Yoshiki

노래 X-Japan

편곡 박경연

Upiece.co.kr

Bm⁷

A/C[#]

Dmaj⁷

Bm⁷

A/C[#]

D(add2)

D

E

A

E

F[#]m

E

Dmaj⁷

D/E

E A E/G F#m

도 꼬니 - 유 깨 바이 - 이 아
 - your si lent whis per Filla

Dmaj7 E A E/G#

나 따 토 하나 레 때 - 이 마 와 - 스 기 사
 river of tears throught the night - Me mo ry - you ne ver

F#m F#m/E D D/A A E/G#

앗 - 따 토 끼 니 토 이 카 케 때
 let me cry and you - you ne ver say goodby e

F#m C#m7 D

나 가 스기 - 따 요 루 니 다 비 따 찌 - 오 유 메 미
 sometimes our tears - blinded the love we lost our dreams - - a long the

E E#dim7 F#m C#m7

따 way 이 꼬 꾸노 - 소 라 미 찌 메 떼 코 도 꾸오
 but I never thought you trade you soul to the fates never though

D E A E/G#

- 다 끼 시 - 메 따 - 나 가 레 루 - 나 미 다 오
 - you'd leave me - al one -

F#m C#m/E D Bm7 E7

토끼노카 - 제니카 사네떼 -

A E/G# F#m A D Bm

오와라나이 - 아나따노 - 토이끼오 - 칸 - 테지

E D E F#m E F#m

- Dry your tears with love - Dry your

Dmaj⁷ E Bm⁷ C[#]m Dmaj⁷

tears with love -

Bm C[#]m Dmaj⁷ D/E

E E G

Lone liness

D.S.

C

G/B

Am

Em/G

F

Dm7

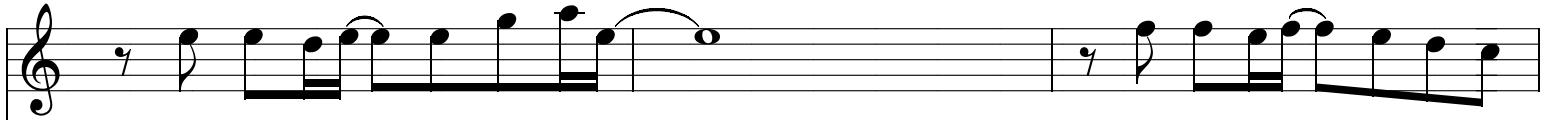

Time through the rain- has set me free -

- sands of time - will keep your
토 키 노카 - 체 니 카

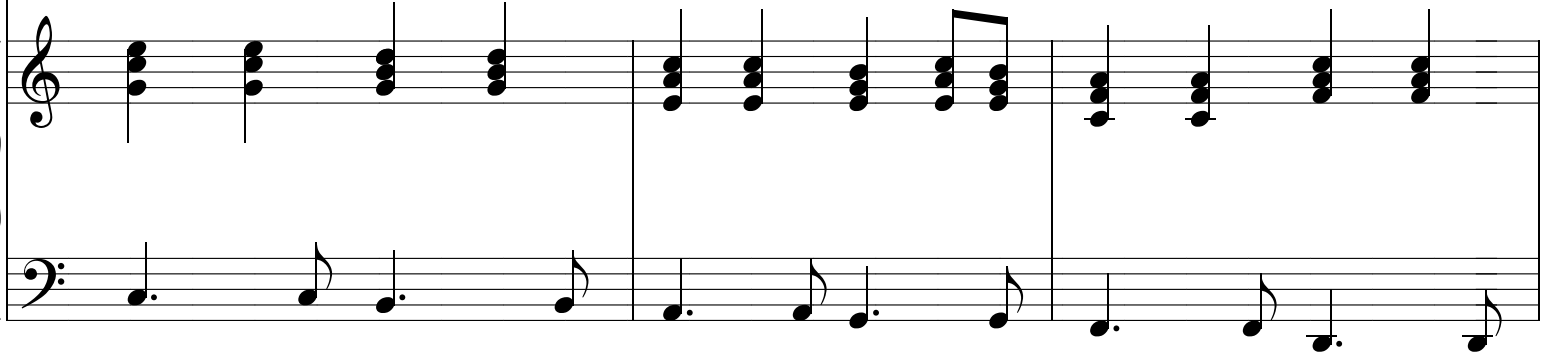

Em/G

G

C

G/B

Am

G

me mo ry -
사 네 때 -

love e verlas - ting fade away
오와라 나이 - 카나 시 미오 -
오와라 나이 - 아 나 따노 -

F

G

Fmaj7

G

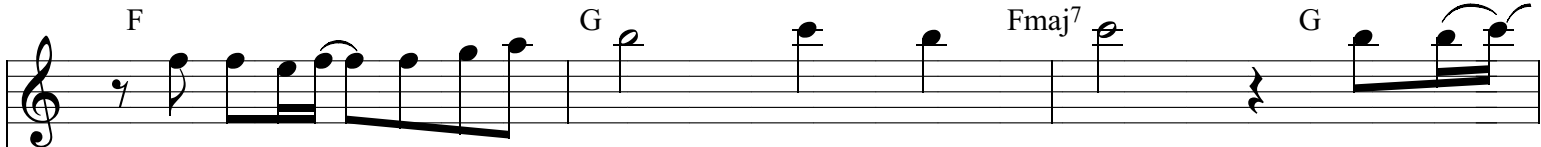

A live within - your breathless heart Dry your tears with love

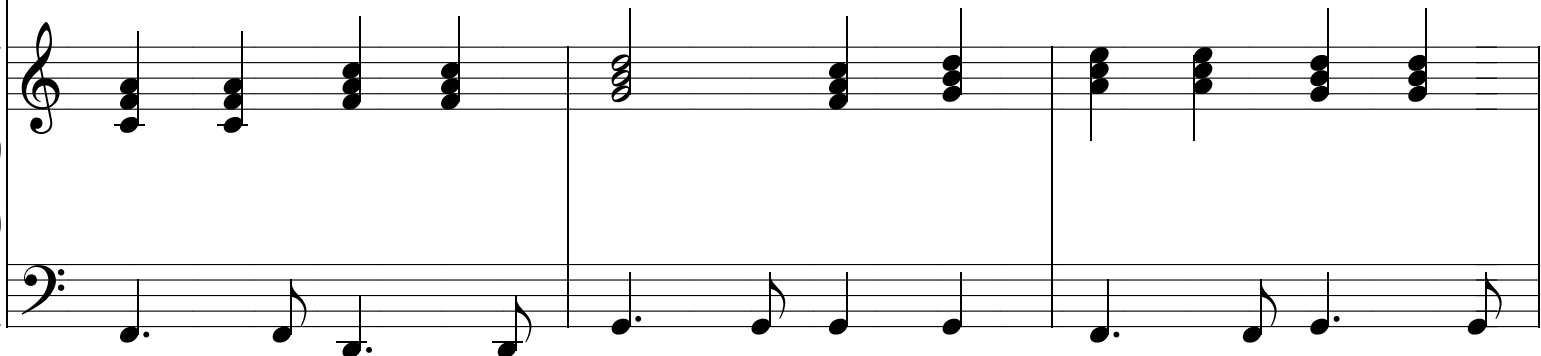

Am G Fmaj7 G C

- Dry your tears with love -

G Am F

C E F

G

E

Am

Em

F

G

E⁷/G[#]

Am

E

F

G

B \flat C C Em/B
 나 가 레루 - 아 미 다노 - 나 가 네루 - 아 마 다노
 D.S.S. D.S.S.S

Am Fmaj 7 G Am G
 - Dry your tears with love - Dry your

Fmaj 7 Fmaj 7 /G G F C
 tears with love -

G

Am

F

C

G

F

C

G

E/G#

Am

F

G

Fade Out
