

Performed by FAITH HILL

# WHERE ARE YOU CHRISTMAS?

Words and Music by  
JAMES HORNER, WILL JENNINGS  
and MARIAH CAREY

Slowly  $\text{♩} = 56$

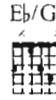

*mf*

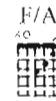
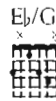
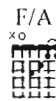
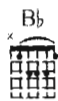

Verse 1:

1. Where are you, Christ - mas? Why can't I

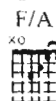

find you? Why have you gone a

© 2000 Universal Music Corp., Songs of Universal, Inc., Horner Music, Inc.,  
Blue Sky Rider Songs, Sony/ATV Songs I, LLC and Rye Songs  
All Rights for Blue Sky Rider Songs Administered by Irving Music, Inc  
All Rights Reserved

NOTICE: Purchasers of a license to this musical file are entitled to use it for their personal enjoyment and musical fulfillment.  
However, any duplication, adaptation, arranging and/or transmission of this copyrighted music  
requires the written consent of the copyright owner(s) and of WARNER BROS. PUBLICATIONS, INC.  
Unauthorized uses are infringements of the copyright laws of the United States and other countries  
and may subject the user to civil and/or criminal penalties.

d41658c7-2e89-4203-b9be-230cbaab9115

Verses 2 & 3:

Chord diagrams: Eb/G (x x), F/A (x o), Bb (x)

way? 3

2. Where is the  
3. Where are you,

Chord diagrams: F/A (x o), Eb/G (x x), F/A (x o)

laugh - ter - mas? you used to bring me?  
Christ - mas? Do you re - mem - ber

Chord diagrams: Bb (x), F/A (x o), Eb/G (x x)

Why can't I hear used mu - sic play? 3  
the one you used to know?

Chord diagrams: F/A (x o), Eb (x x), Bb/D (x x o), Eb (x x)

My world is chang - ing. — I'm re - ar - rang -  
I'm not the same — one. — See what the time's —

**Bb/F**  
xx

**Eb**  
xx

**Bb/D**  
xxo

ing. — done. — Does Is that mean why Christ - mas you — have

**Eb9**  
x x x

**Fsus**

**F**  
xx

**Bb**  
x

chang es too? — let — me

**F/A**  
xo

**Eb/G**  
x x

**F/A**  
xo

**Bb**  
x

**D7**  
xxo

**Bridge:**  
Gm

go? — Oh, — Christ - mas is

**D7/F#**  
x0 x

**Bb/F**  
xx

**D7/F#**  
x0 x

here, — ev - 'ry - where, — oh. —

**Gm**  
x0 x

**D7/F#**  
x0 x

**Bb/F**  
xx

**Em7(b5)**  
xx

Christ - mas is here, — if you care. —

**Eb**  
xx

**F/Eb**  
xx

**Dm7**  
xx0

If there is love — in your heart and — your mind. —

**Eb**  
xx

**Bb/D**  
xx0

**Cm7**  
x0 x

**Eb(9)**  
x0 x

**Gm7**  
x0 x

— you will feel like Christ - mas all the

Verse 4:

Chord diagrams: F (xx0321), G (000321), C (x02345), G/B (x02345)

time. — Oh, 4. I feel you, Christ - mas.

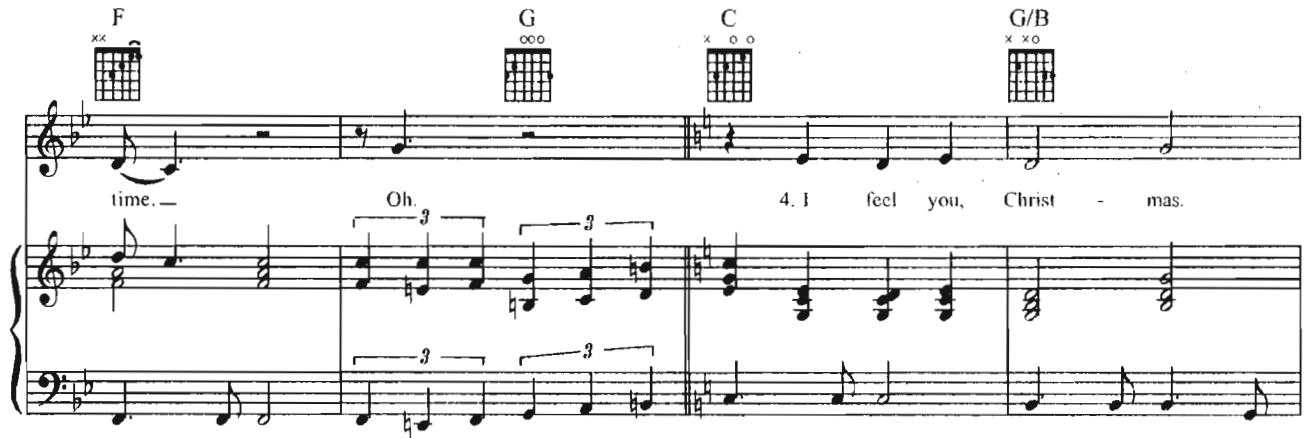

Chord diagrams: F/A (x02345), G/B (x02345), C (x02345), G/B (x02345)

I know I found you. You nev - er fade a -

Chord diagrams: F (xx0321), A (x02345), D (xx0232)

way. — Oh, the joy of

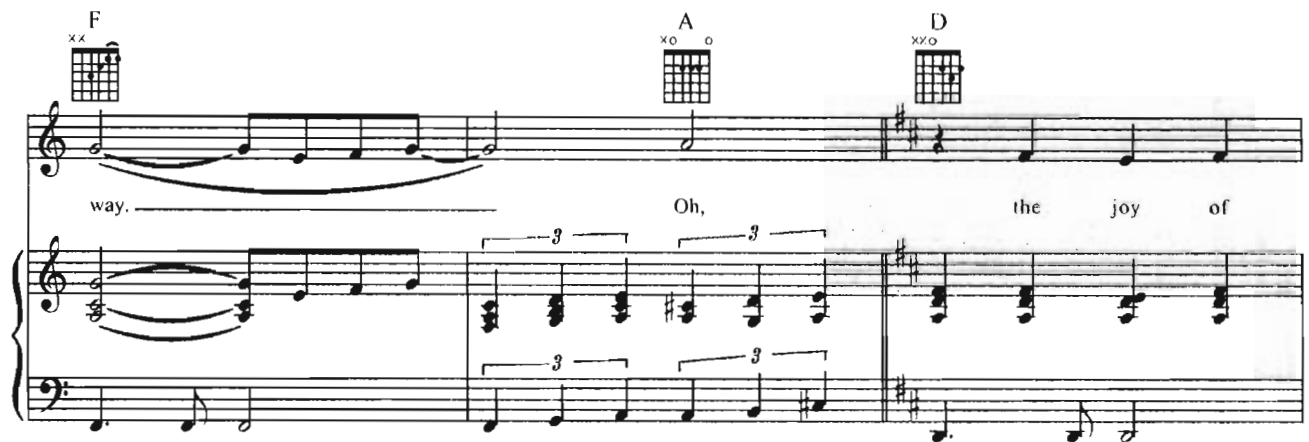

Chord diagrams: A/C# (x02345), G/B (x02345), A/C# (x02345)

Christ - mas stays here in - side us,

  
 fills each and ev - 'ry heart

  
 with love.

  
 Where are you, Christ - mas?

  
 Fill your heart with love. Mm.

*rit.*