

# *Palladio*

KARL JENKINS  
*arr. pphony.com*

*for String Quartet*

*Classic Vortal  
for All Musicians  
[www.pphony.com](http://www.pphony.com)*

# Palladio

for String Quartet

KARL JENKINS  
arr. pphony.com

**Allegretto**      **♩** *leggiero*

Violin I  
Violin II  
Viola  
Violoncello

*mp*  
*leggiero*  
*mp*  
*leggiero*  
*mp*  
*leggiero*

6

9

Palladio

2

12

*crescendo poco a poco.*

*crescendo poco a poco.*

*crescendo poco a poco.*

*crescendo poco a poco.*

15

*crescendo poco a poco.*

17

**A**

*f*

*f*

*f*

*f*

*mp*

*mp*

*mp*

*mp*

20

24

To Coda

27 **B**

Palladio

4

31

35 **C**

38

**D**

42

subito p f

45

mp ff mp ff mp ff

48

mp ff mp ff mp ff

51 **D.S. al Coda**

**⊕ CODA**

*crescendo poco a poco.*

53

55

**f**

57

for String Quartet

# Palladio

Violin I

**Allegretto**

***leggiero***

KARL JENKINS

arr.pphony.com

6

*mp*

6

10

13

*crescendo poco a poco.*

16

*f*

18

**A**  
*mp*

22

26

**To Coda** **B**

30

Violin I

2

34 **C**

37

40 **D**

*subito p* *f*

44

*mp* *ff* *mp* *ff*

48 **D.S. al Coda**

*mp* *ff* *mp* *ff* *mp* *ff*

52 **⊕ CODA**

*crescendo poco a poco.*

54

56 *f*

57

Violin II

for String Quartet

**Palladio**

KARL JENKINS

arr.pphony.com

**Allegretto**

***leggiero***

6

mp

6

10

13

*crescendo poco a poco.*

16

f

18

A

mp

22

26

To Coda

B

33

C

# Violin II

2

38

subito p

43 **D**

f mp < ff

47

mp < ff mp < ff mp < ff mp < ff

51 **D.S. al Coda**

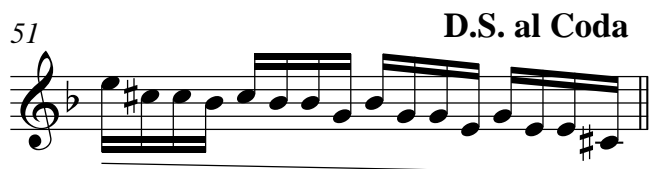

**⊕ CODA**

crescendo poco a poco.

53

55

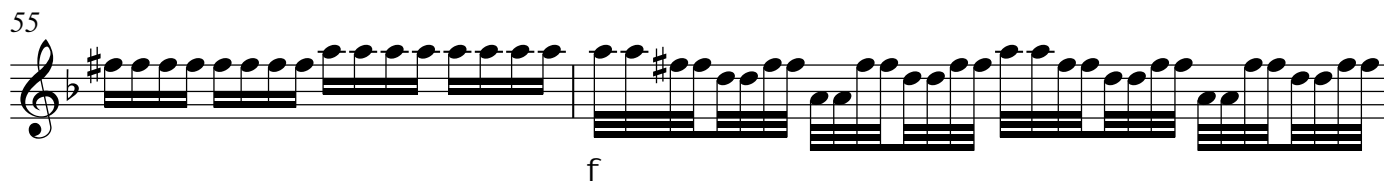

f

57

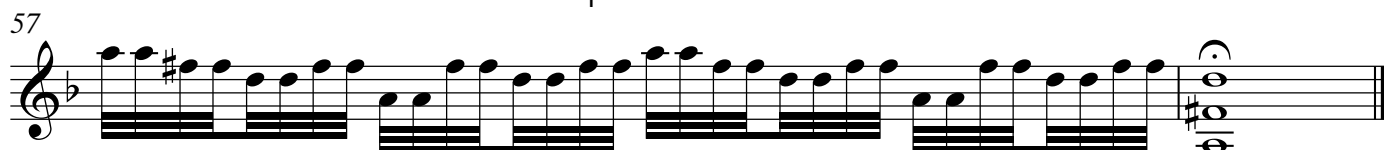

Viola

for String Quartet  
**Palladio**

KARL JENKINS  
arr.pphony.com

**Allegretto**

***leggiero***

mp

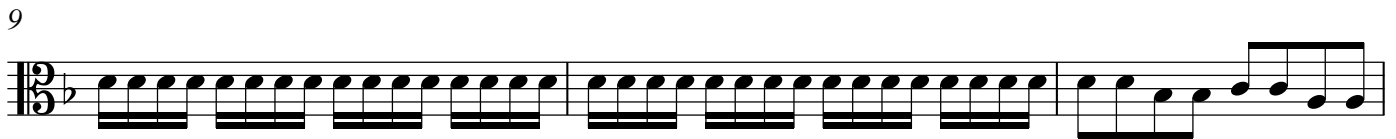

*crescendo poco a poco.*

f

mp

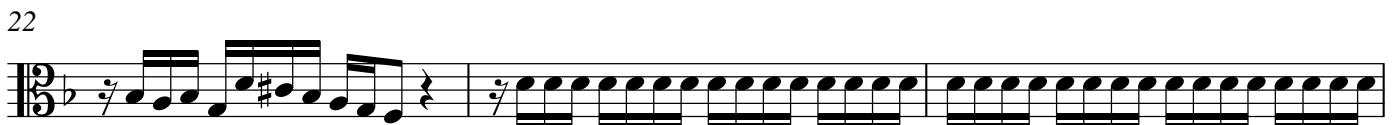

To Coda

**B**

2

Viola

32

C

36

40

subito p

43 D

f

< ff

47

D.S. al Coda

< ff

< ff

< ff

< ff

52  $\oplus$  CODA

crescendo poco a poco.

54

56

f

Violoncello

for String Quartet

# Palladio

KARL JENKINS

arr.pphony.com

**Allegretto**  
*leggero*

7

mp

11

*crescendo poco a poco.*

15

f

18

**A**

mp

22

26

To Coda **B**

30

34

**C**

2

# Violoncello

37

41

44

47

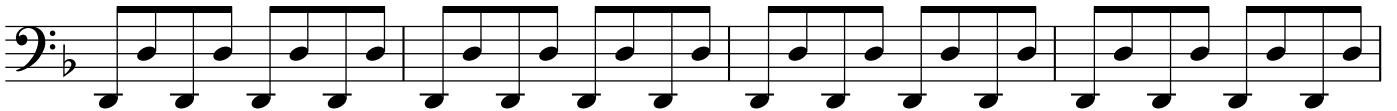

51

D.S. al Coda

⊕ CODA

53

55

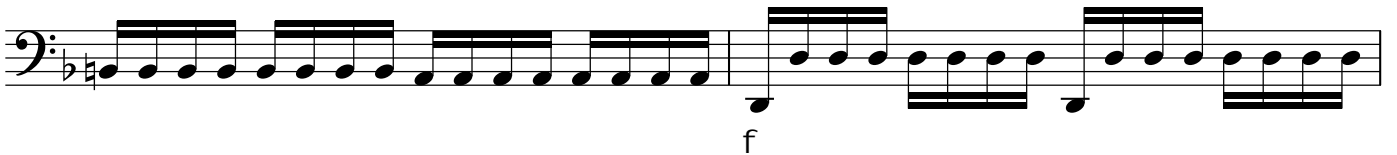

57

