

# Into White

Words and Music by Cat Stevens

Moderately

*p*

I built my house from bar - ley rice, green pep - per walls and

*f*

wa - ter ice. Ta - bles of pa - per wood win - dows of light.

And ev - 'ry - thing emp - ty - ing In - to White.

The score consists of five systems of music. Each system includes a piano accompaniment (treble and bass clefs) and a vocal line (treble clef). Chord diagrams are provided below the piano accompaniment for each system. The key signature is one sharp (F#) and the time signature is 4/4. The tempo is marked 'Moderately'. Dynamics include piano (*p*) and forte (*f*).

Copyright © 1970 Cat Music Limited. Administered for the World by Westbury Music Consultants Limited, 56 Wigmore Street, London W1H 9DG

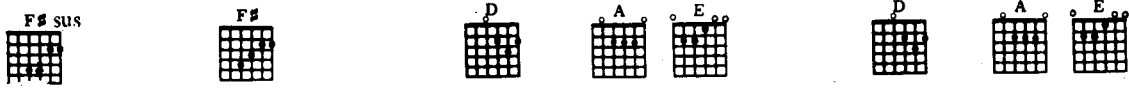

A sim - ple garden with ac-res of



sky, A brown haired dog mouse if one dropped by, Yel-low de-

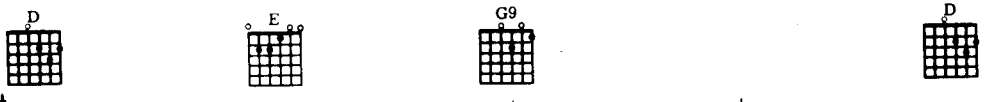

lan-ey would sleep well at night. With



ev - 'ry-thing\_\_ emp-ty-ing In-to White.\_\_\_\_\_ A



sad blue-eyed drum-mer re-hear-ses out-side, a black spi-der dancing on\_\_\_\_\_



top of his eye. Red leg-ged chick-en stands read-y to strike.\_\_\_\_\_



And ev - 'ry-thing emp-ty-ing In-to White

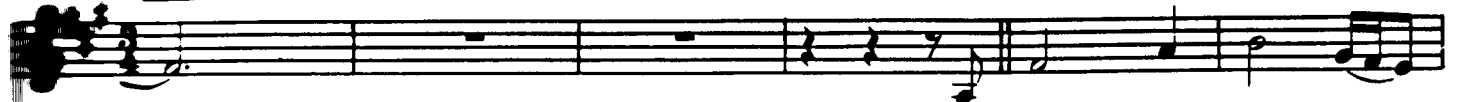

I built my house from



bar - ley rice, green pep - per walls and



And



ev - 'ry-thing emp - ty - ing In - to White.

