

Tango Suite No. 3

Ivan Fojas

Astor Piazzolla

Tango Suite No. 3

Ivan Fojas

Astor Piazzolla

Guitar 1

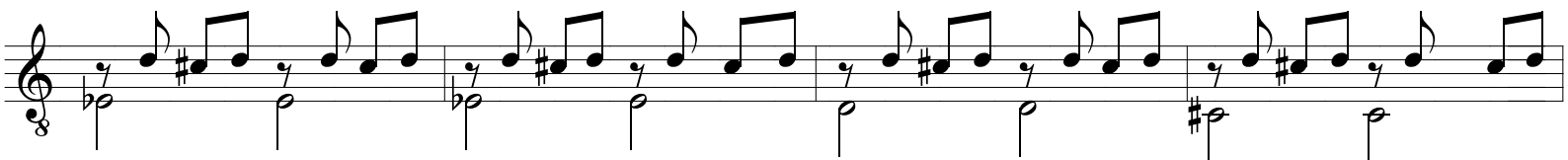
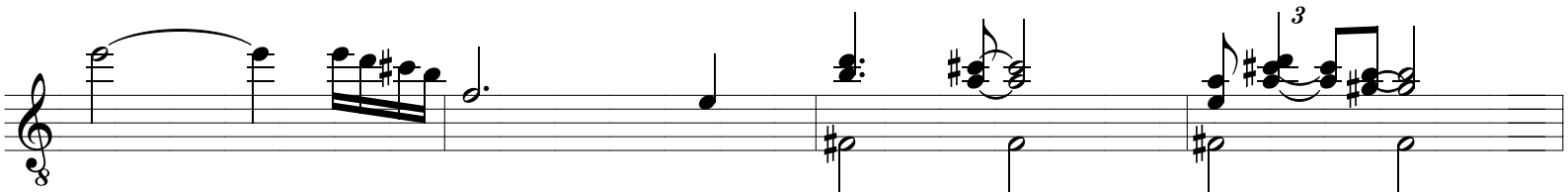
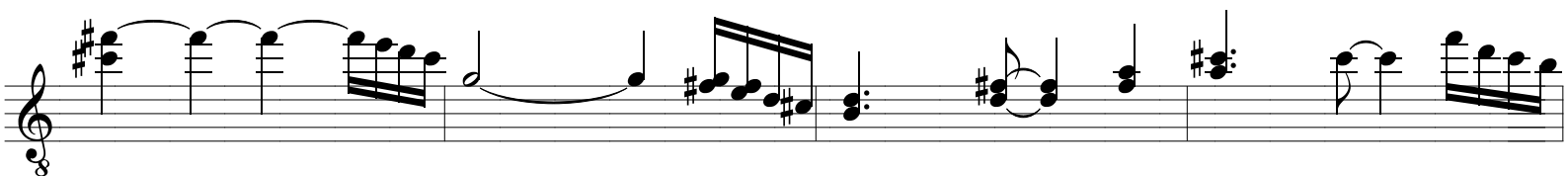
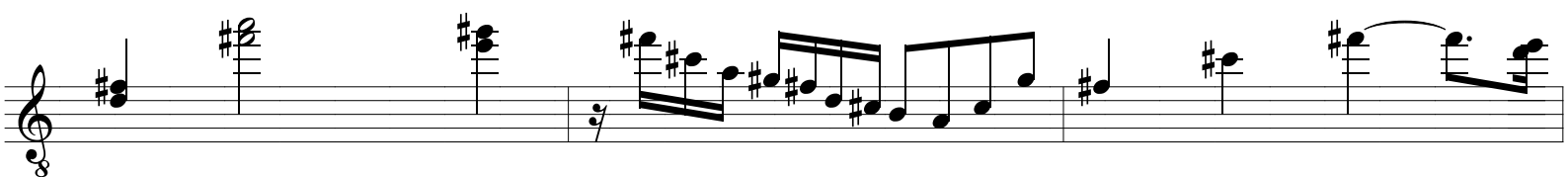
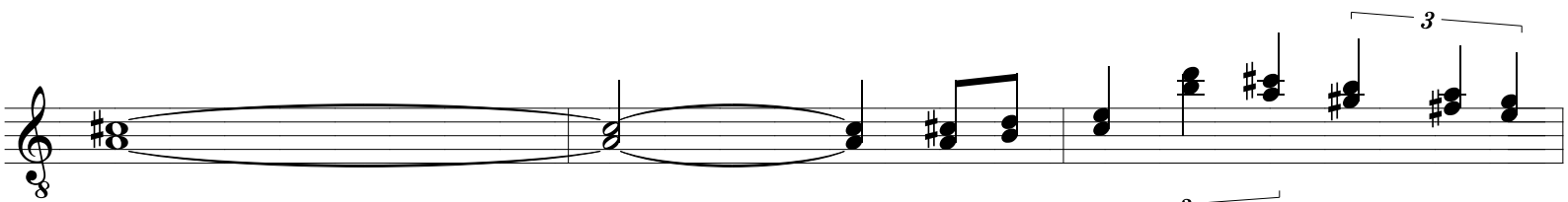
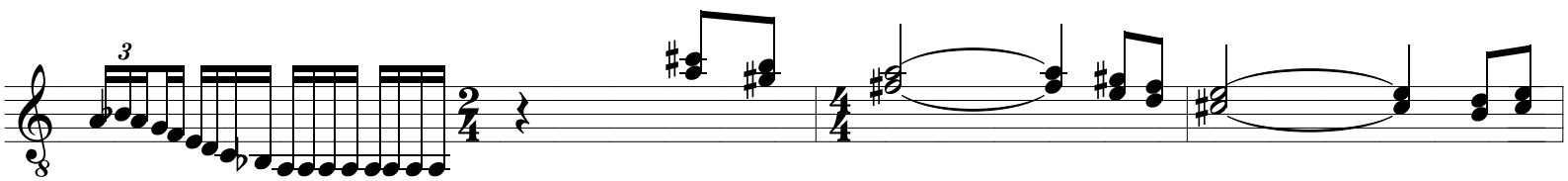
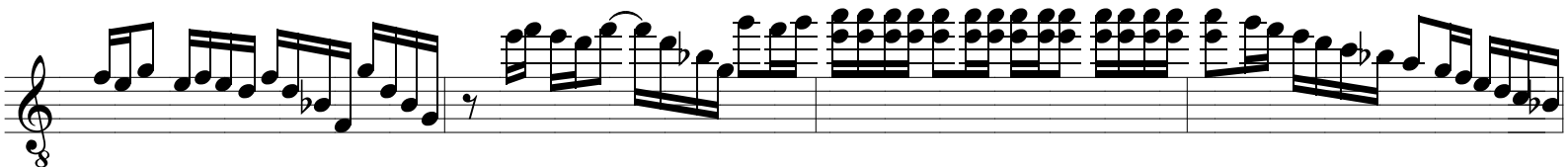

Tango Suite No. 3

Ivan Fojas

Astor Piazzolla

Guitar 2

- Staff 10:** Concludes the piece with a final chord and a fermata.

The notation includes various accidentals (sharps, flats, naturals), articulation marks (accents, fermatas), and dynamic markings (piano, *p*). The piece appears to be in a minor key, given the presence of flats and the overall tonal quality.

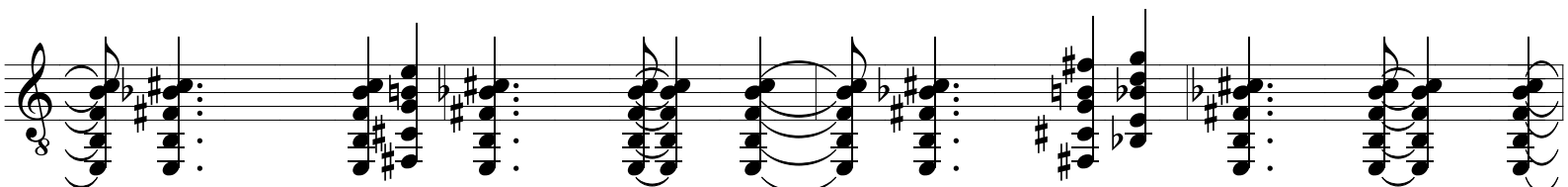
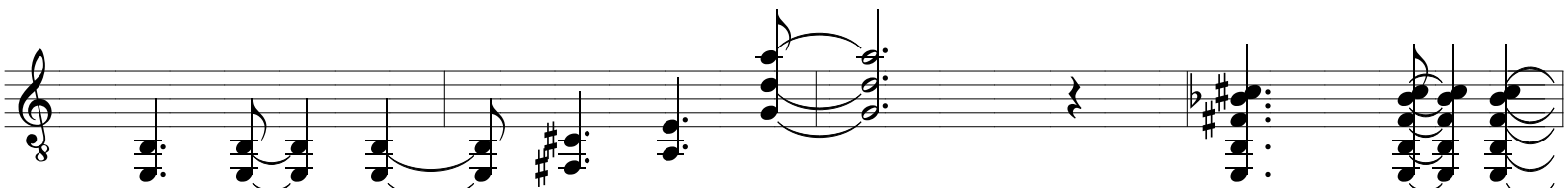
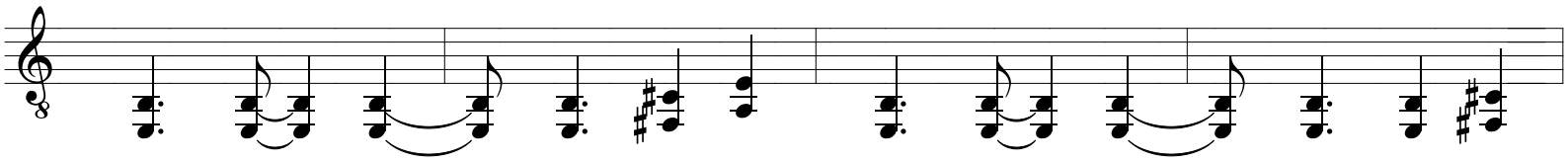
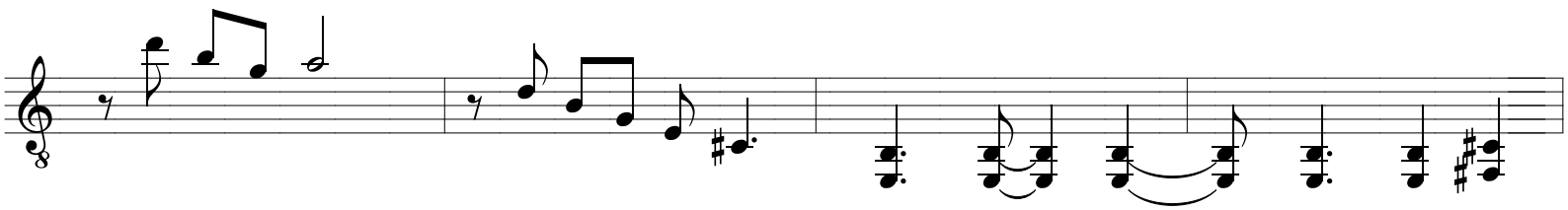
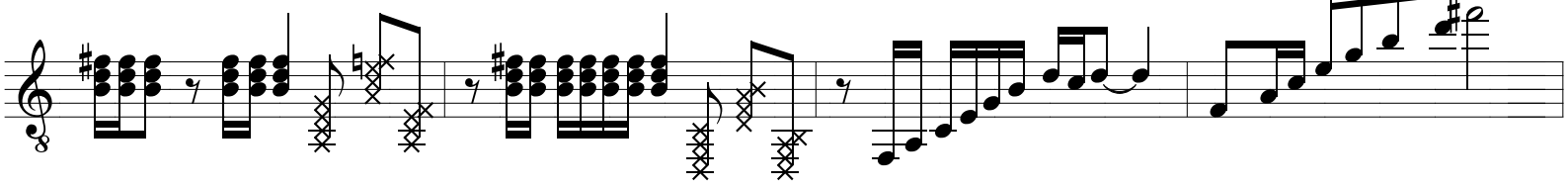
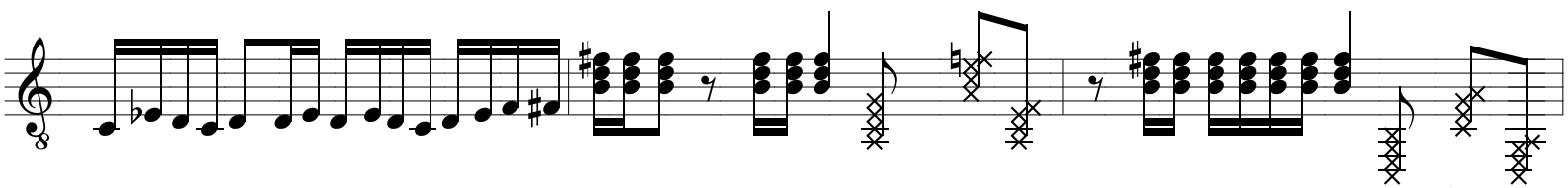
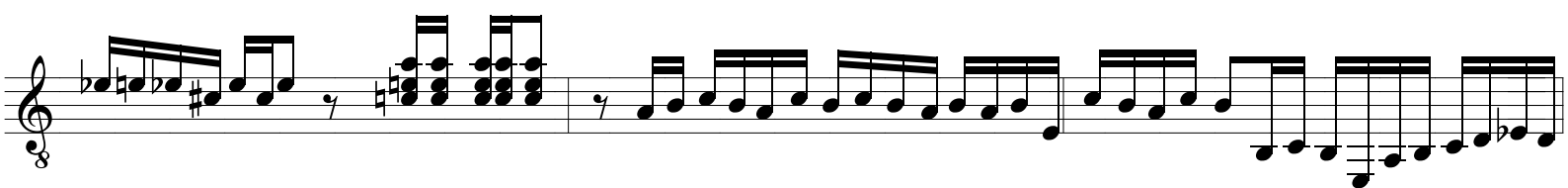
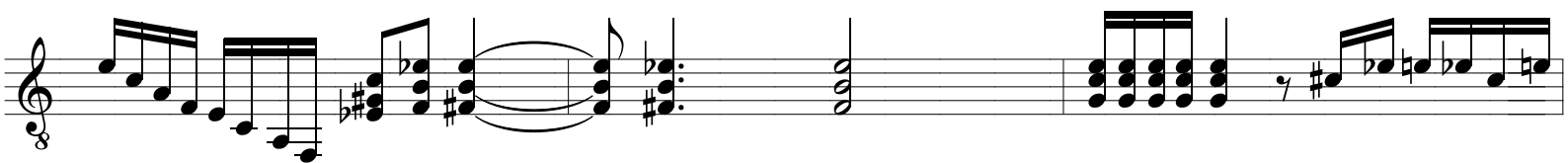
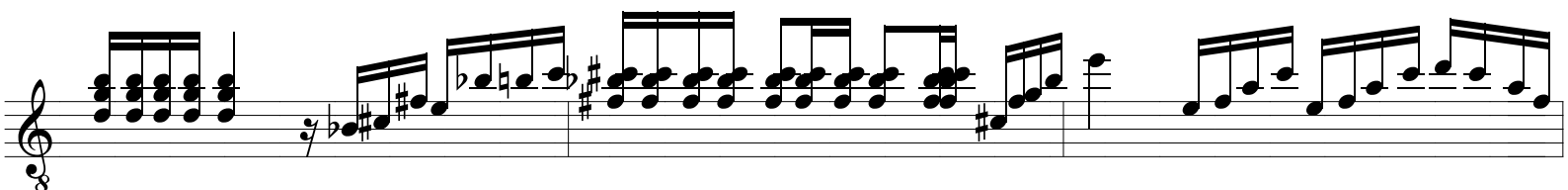
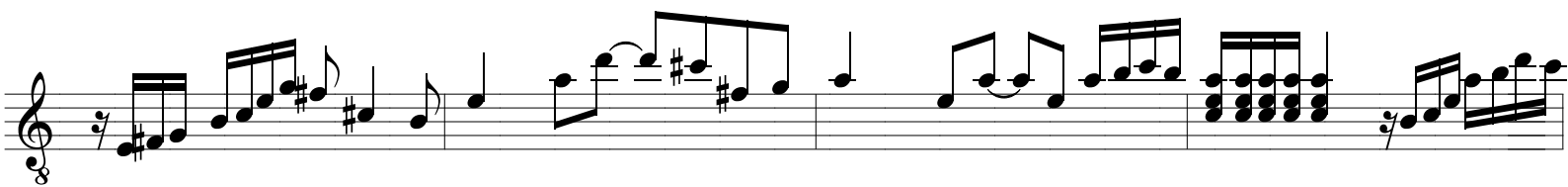
