

MUSICALISCHES OPFER

Ricercar a 3 (1)

Johann Sebastian Bach
BWV 1079

$\text{♩} = 60$

Violino I

Viola

Violoncello

7

13

19

25

30

35

40

45

50

55

60

65

70

75

80

85

90

95

100

105

110

115

120

125

130

135

140

145

150

155

160

165

170

175

180

Canon perpetuus super thema regium (2)

♩ = 72

Flauto

Violino 2

Viola pomposa

Measures 1-2 of the score. The Flauto part begins with a trill (tr) on the first note. The Viola pomposa part also features a trill (tr) on its first note. The Violino 2 part has a simple melodic line.

3

Measures 3-4. The Flauto part continues with a melodic line. The Violino 2 part has a simple melodic line. The Viola pomposa part has a simple melodic line.

5

Measures 5-6. The Flauto part has a trill (tr) on the first note. The Violino 2 part has a trill (tr) on the first note. The Viola pomposa part has a simple melodic line.

7

Measures 7-8. The Flauto part has a trill (tr) on the first note. The Violino 2 part has a simple melodic line. The Viola pomposa part has a trill (tr) on the first note.

9

Measures 9-10. The Flauto part has a trill (tr) on the first note. The Violino 2 part has a trill (tr) on the first note. The Viola pomposa part has a simple melodic line.

Canon a 2 cancrizans (3a)

$\text{♩} = 84$

Violino 1

Violino 2

4

7

10

13

16

Canon a 2 Violin in Unisono (3b)

♩ = 80

Canon a 2 per Motum contrarium (3c)

♩ = 58

Flauto

Violino I

Viola

3

5

7

Canon a 2 per Agumentationem, contrario motu (3d)

♩ = 56

Violino 2

Viola

Viola pomposa

4

6

8

11

Canon 5 a 2 per tonos (3e)

♩ = 66

Violino 2

Viola

Viola pomposa

5

9

13

17

21

25

28

31

34

37

41

45

17

21

25

29

33

37

41

45

2. Allegro

♩ = 88

Flauto

Violino I

Cembalo

Violoncello

5

10

15

tr.

tr.

@@

tr.

tr.

20

25

29

33

37

41

45

50

55

60

65

70

75

tr. tr.

tr. tr. tr.

80

tr.

85

Fine

tr.

90

tr. tr.

tr. tr.

115

120

125

130

135

140

145

150

155

adagio *tr* allegro

160

165

169

Dal Segno @@

3. Andante

♩ = 50

Flauto

Violino I

Cembalo

Violoncello

4

6

8

p *f* *p* *f*

p *f* *p* *f*

p *f* *p* *f*

p *f* *p* *f* *p* *f* *p* *f*

p *f* *p* *f* *p* *f* *p* *f*

tr

11

14

17

20

22

24

26

28

4. Allegro

♩. = 88

21

26

31

36

41

46

51

56

62

67

72

77

81

85

89

93

97

101

106

110

Canon 1 a 2 Quaerendo invenietis (6a)

$\text{♩} = 80$

Viola

Violoncello

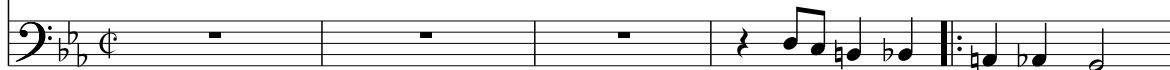

6

10

15

20

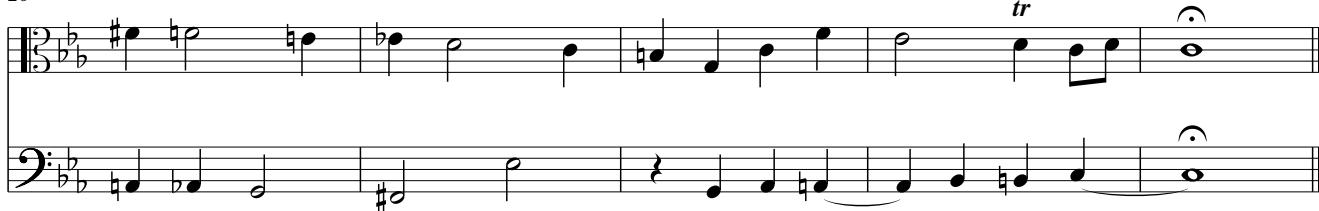

Canon 2 a 2 Quaerendo invenietis (6b)

♩ = 80

Viola

Violoncello

7

12

18

23

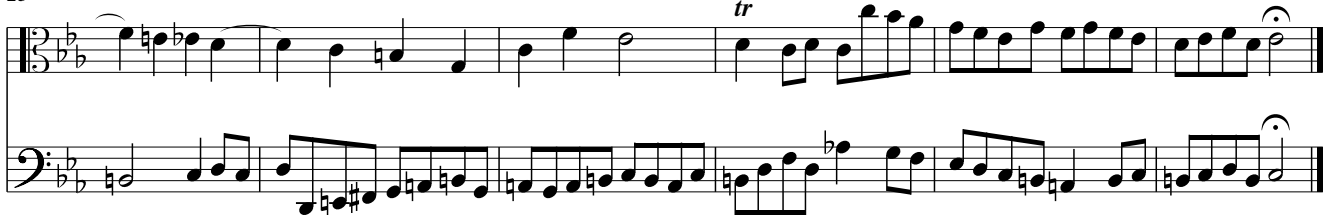

Fuga canonica in Epiadiapente (4)

♩ = 80

Flauto

Cembalo

7

13

18

23

28

33

38

43

48

53

58

63

68

73

Canon a 4 (7)

♩ = 80

Flauto

Violino 1

Violino 2

Viola

6

10

15

19

23

27

31

35

39

43

47

Canon perpetuus per giusti intervalli (9)

$\text{♩} = 66$

21

26

31

36

41

Ricercar a 6 (5)

$\text{♩} = 75$

Flauto

Violino 1

Violino 2

Viola

Viola pomposa

Violoncello

9

17

43

49

55

61

67

73

79

85

91

97

103

109

115

121

127

133

139

145

151

157

163

169

175

181

