

DEEDLES' BLUES

As Sung by Diane Schuur

Introduction: 4 bars

**[A] I'm feelin' mighty lucky, I got a brand new man.
Yes, I'm feelin' mighty lucky, I got a brand new man.
I'm tellin' you he loves me like nobody can.**

**[B] Well, I met him on the corner, it was pourin' rain.
Yes, I met him on the corner, it was pourin' rain.
He said, "Come on in here, baby, and tell me what's your name."**

**[C] I said, "Deedles, Deedles is my name."
I said, "Deedles, Deedles is my name."
I don't know how I got here, but I'm mighty glad I came."**

[D] Ensemble – 12 bars

**[E] He said, "Come back, baby, come back.
Come back, baby, come back.
Come back, baby, come back.
Come back, baby, come back.
Scat . . .**

[F] Tenor Solo – 24 bars

**[G] Well, it was 8:00 this evening, I hear the telephone.
Yes, it was 8:00 this evening, I hear the telephone.
He said, "I'm waitin' for you, baby, 'cause I feel so all alone."**

**[H] (Band: Here comes Deedles.) Deedles is my name.
(Band: Here comes Deedles.) Deedles is my name.
I don't know how I got here, but I'm mighty, mighty glad I came.**

DEEDLES' BLUES

A

I'm feel-in' might-y lucky, I've got a brand new man, Yes, I'm feel-

in might-y luck-y, I've got a brand new man. I'm

tell-in' you he loves me Like no-bod-y can. Well, I

B

met him on the cor-ner, it was pour-in' rain. Yes, I

met him on the cor-ner, it was pour-in' rain. He said,

C

"Come on in here, ba-by and tell me what's — your name." I said,

"Deed-les, Deed-les is my name." I said,

"Deed-les, Deed-les is my name. — I

D

don't know how I got here, but I'm might-y glad — I came."

ENSEMBLE ||

He said,"

E

"Come back, ba-by, come back. Come back, ba-by, come back. —

DEEDLES' BLUES
Vocal

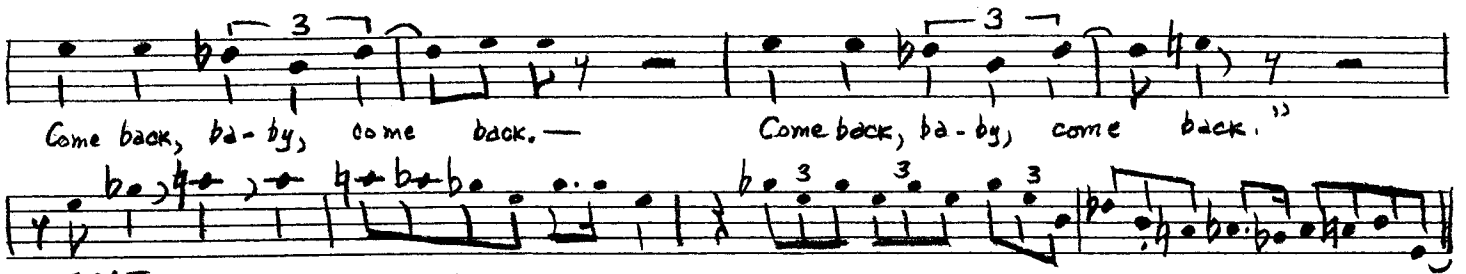

Come back, ba-by, come back. — Come back, ba-by, come back."

SCAT...
F TENOR

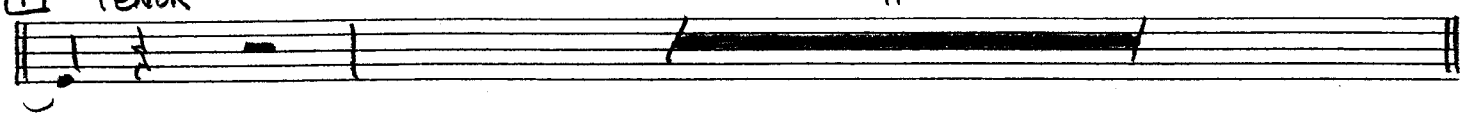
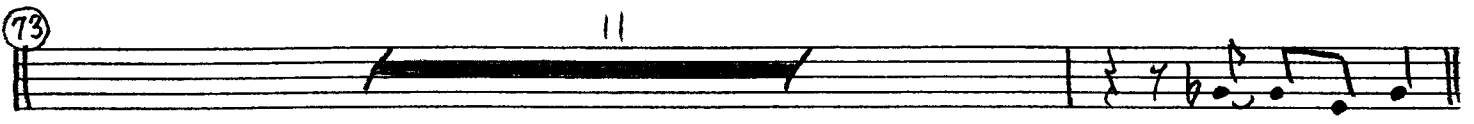
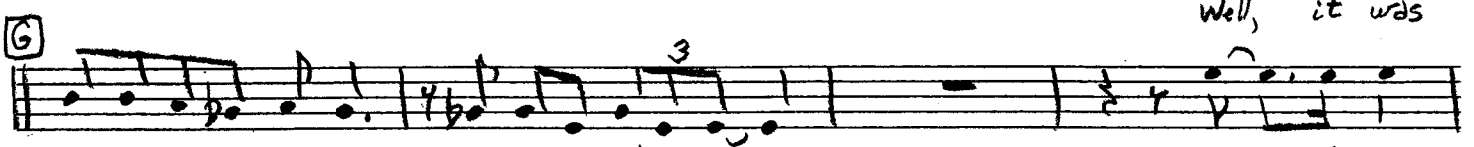
8 o' clock this eve-'ning I hear the tel-e- phone, Well, it was

8 o' clock this eve-'ning I hear the tel-e- phone. — Yes, it was

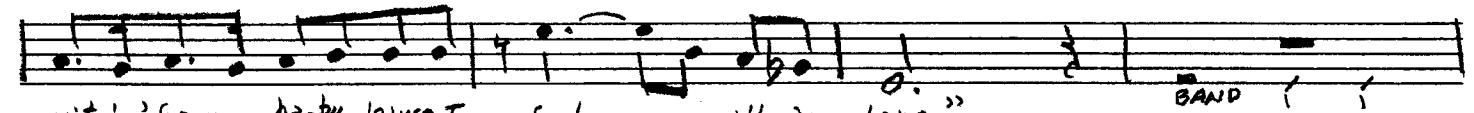

wait-'in' for you, ba-by, 'cause I feel so all a- lone." He said, 'I'm

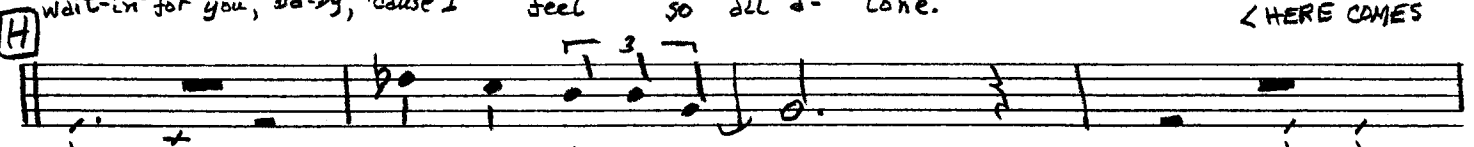

BAND < HERE COMES

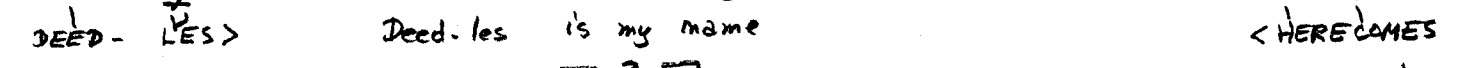

DEED-LES > Deed-les is my name < HERE COMES

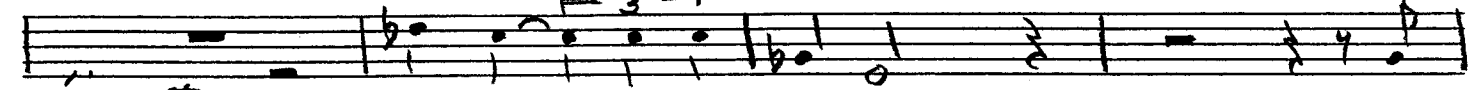

DEED-LES > Deed-les is my name. — I

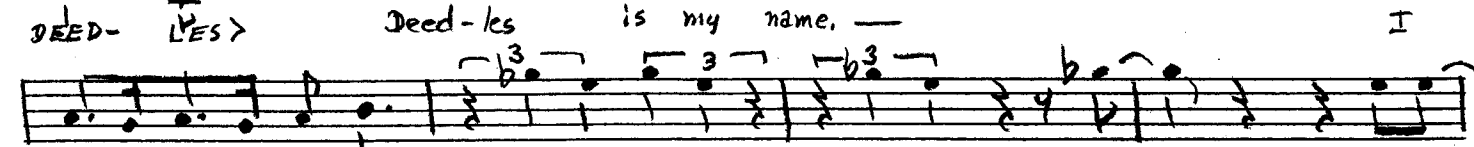

don't know how I got here, but I'm might-y might-y glad I come!

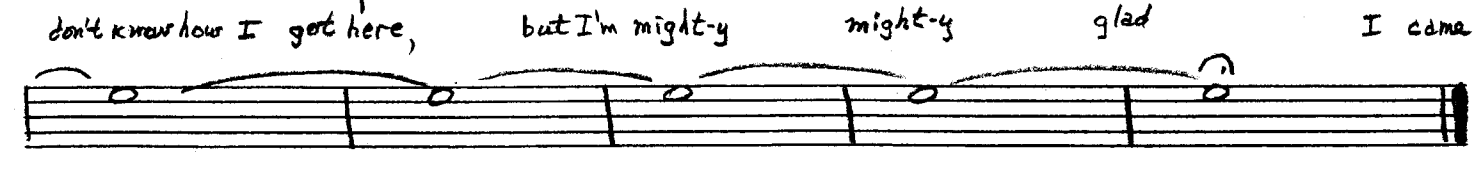

This notation roughly follows the vocal as rendered by Diane Schuur on the recording,
Diane Schuur and the Count Basie Orchestra, GRP, 1990.

1st ALTO SAX

D.T.

DIANE SCHUR

ARR BY

FRANK FOSTER

DEEDLES' BLUES

(BRAND NEW MAN)

INTRO

(UNIS.)

DEEDLES' BLUES

1ST ALTO

G (SOLI) (TUTTI)

85 86 87 88

(SOLI)

89 90 91 92

93 94 95 96 HERE COMES

H (PLAY!) SING!

97 DEE - DLES 98 mf 99 f 100 HERE COMES

(PLAY)

107 DEE - DLES 102 103 f 104

(UNISON)

105 sfz > 106 107 mp 108 'CRES - - - -

(UNISON) (NO VIBRATO)

109 110 111 sfz > 112

113 fff fine

RECORDED ON DIANE SCHLUR AND THE COUNT BASIE ORCHESTRA, GRP, 1990

This manuscript is apparently in Frank Foster's hand. It resembles other known Foster manuscripts. On the parts, you will notice the names and nicknames of the players who recorded this tune for the Basie band (Directed by Frank Foster). They are as follows:

Saxes: Altos - Danny Turner, Danny House; Tenors - Eric Dixon, Kenny Hing; Bari - John Williams

Trumpets: Byron Stripling, Bob Ojeda, Sonny Cohn, Melton Mustafa

Trombones: Dennis Wilson, Clarence Banks, Mel Wanzo, Bill Hughes

Piano: Unidentified (Ghost of Count Basie?)

Guitar: Freddy Green (last appearance)

Bass: Lynn Seaton

Drums: Dennis Mackrel

2ND ALTO SAX
D.H.

DIANE SCHOUR
ARR BY
FRANK FOSTER

DEEDLES' BLUES

(BRAND NEW MAN)

INTRO

G (SOLI) (TUTTI)

85 mp 86 87 f 88

(SOLI) (TUTTI)

89 90 91 92

(SING!) (VOCALLY)

93 94 95 96 HERE COMES

H (PLAY!) (SING!)

97 DEE - DLES 98 mf 99 f 100 HERE COMES

(PLAY)

101 DEE - DLES 102 103 104

(UNISON)

105 > sfz 106 107 mp 108 CRES

(UNISON)

109 CRES 110 111 sfz 112

113 *fff* *fff* ine

RECORDED ON DIANE SCHUR AND THE COUNT BASIE ORCHESTRA GRP, 1990

This manuscript is apparently in Frank Foster's hand. It resembles other known Foster manuscripts. On the parts, you will notice the names and nicknames of the players who recorded this tune for the Basie band (Directed by Frank Foster). They are as follows:

Saxes: Altos - Danny Turner, Danny House; Tenors - Eric Dixon, Kenny Hing; Bari - John Williams

Trumpets: Byron Stripling, Bob Ojeda, Sonny Cohn, Melton Mustafa

Trombones: Dennis Wilson, Clarence Banks, Mel Wanzo, Bill Hughes

Piano: Unidentified (Ghost of Count Basie?)

Guitar: Freddy Green (last appearance)

Bass: Lynn Seaton

Drums: Dennis Mackrel

DIANE SCHUUR
1st TENOR SAX

ARRANGED BY
FRANK FOSTER

DEEDLES' BLUES
(BRAND NEW MAN)

INTRO

f A B C

Long! A 12

B 2 (UNIS.) 2 2

13-14 15 16 17-18

19 20 21-22

C 2 2 3

23 24 25-26 27 mp

28 29-30 31 32

2 3 3

35-36 35 36 mf (f)

D

37 f 38 39 40

41 42 43 44

DEEDLES' BLUES

1ST TENOR

G (SOLO) (TUTTI)

85 mp 86 87 f 88

(SOLO) (TUTTI)

89 mf 90 91 f 92

(SOLO) (TUTTI) SING! (VOCALLY)

93 94 95 96 HERE COMES

H (PLAY) SING!

97 DEE - DLES 98 99 f 100 HERE COMES

(PLAY)

101 DEE - DLES 102 103 f 104

(UNIS.)

105 sfz 106 107 108

(UNISON)

109 110 111 sfz 112

113 Fine

RECORDED ON DIANE SCHUR AND THE COUNT BASIE ORCHESTRA GRP, 1990

This manuscript is apparently in Frank Foster's hand. It resembles other known Foster manuscripts. On the parts, you will notice the names and nicknames of the players who recorded this tune for the Basie band (Directed by Frank Foster). They are as follows:

Saxes: Altos - Danny Turner, Danny House; Tenors - Eric Dixon, Kenny Hing; Bari - John Williams

Trumpets: Byron Stripling, Bob Ojeda, Sonny Cohn, Melton Mustafa

Trombones: Dennis Wilson, Clarence Banks, Mel Wanzo, Bill Hughes

Piano: Unidentified (Ghost of Count Basie?)

Guitar: Freddy Green (last appearance)

Bass: Lynn Seaton

Drums: Dennis Mackrel

DIANE SCHUR

ARRANGED BY
FRANK FOSTER

2nd TENOR SAX

LOOTIE

DEEDLES' BLUES

(BRAND NEW MAN)

INTRO

Long!

A

12

B

2

(UNIS.)

2

C

2

D

(UNISON)

E

(NO VIBRATO)

2

F

(UNISON) [NOT TOO LOUD]

73

DEEDLES' BLUES

2ND TENOR

RECORDED ON DIANE SCHUR AND THE COUNT BASIE ORCHESTRA, GRP, 1990

This manuscript is apparently in Frank Foster's hand. It resembles other known Foster manuscripts. On the parts, you will notice the names and nicknames of the players who recorded this tune for the Basie band (Directed by Frank Foster). They are as follows:

Saxes: Altos - Danny Turner, Danny House; Tenors - Eric Dixon, Kenny Hing; Bari - John Williams

Trumpets: Byron Stripling, Bob Ojeda, Sonny Cohn, Melton Mustafa

Trombones: Dennis Wilson, Clarence Banks, Mel Wanzo, Bill Hughes

Piano: Unidentified (Ghost of Count Basie?)

Guitar: Freddy Green (last appearance)

Bass: Lynn Seaton

Drums: Dennis Mackrel

BARI SAX

DEEDLES' BLUES

YAMZ

(BRAND NEW MAN)

INTRO

Long!

A

12

B

C

D

G (SOLI) (TUTTI)

85 mp 86 87 f 88

(SOLI) (TUTTI)

89 mf 90 97 f 92

(SOLI) (SING! VOCALLY)

93 94 95 96 HERE COMES

H (SING!)

97 DEE - DLES 98 99 f 100 HERE COMES

101 DEE - DLES 102 103 104

105 sfz 106 107 108

109 110 111 112 sfz

113 *mf* *ff* *fine*

RECORDED ON DIANE SCHUR AND THE COUNT BASIE ORCHESTRA, GRP, 1990

This manuscript is apparently in Frank Foster's hand. It resembles other known Foster manuscripts. On the parts, you will notice the names and nicknames of the players who recorded this tune for the Basie band (Directed by Frank Foster). They are as follows:

Saxes: Altos - Danny Turner, Danny House; Tenors - Eric Dixon, Kenny Hing; Bari - John Williams

Trumpets: Byron Stripling, Bob Ojeda, Sonny Cohn, Melton Mustafa

Trombones: Dennis Wilson, Clarence Banks, Mel Wanzo, Bill Hughes

Piano: Unidentified (Ghost of Count Basie?)

Guitar: Freddy Green (last appearance)

Bass: Lynn Seaton

Drums: Dennis Mackrel

DIANE SCHUUR

ARRANGED BY
FRANK FOSTER

1st TRUMPET

STRIPSKI

DEEDLES' BLUES

(BRAND NEW MAN)

Handwritten notes: Vamp, Long!, Long

INTRO

1-12

A 12

B 12

13-24

C

25 26

27-28

29 30 31-32

33

34 35

D

36

37

38 39 40

41

42 43 44

45

46 47 48

E

49

50

51-52

53-54

DEEDLES' BLUES

1ST TRUMPET

1

55 56 57-59 60

Gliss

UNISON

F 12 **73**

61-72 74

UNISON

75 *f* 76 77 78

79 80 81 82

83 84

TURN PAGE FAST

DEEDLES' BLUES

1ST TRUMPET

G

85 86 87 88

89 90 91 92

93 94 95 96

H

97 98 99 100

101 102 103 104

105 106 107 108

109 110 111 112

G

|| fine

RECORDED ON DIANE SCHLUR AND THE COUNT BASIE ORCHESTRA, GRP, 1990

This manuscript is apparently in Frank Foster's hand. It resembles other known Foster manuscripts. On the parts, you will notice the names and nicknames of the players who recorded this tune for the Basie band (Directed by Frank Foster). They are as follows:

Saxes: Altos - Danny Turner, Danny House; Tenors - Eric Dixon, Kenny Hing; Bari - John Williams

Trumpets: Byron Stripling, Bob Ojeda, Sonny Cohn, Melton Mustafa

Trombones: Dennis Wilson, Clarence Banks, Mel Wanzo, Bill Hughes

Piano: Unidentified (Ghost of Count Basie?)

Guitar: Freddy Green (last appearance)

Bass: Lynn Seaton

Drums: Dennis Mackrel

DIANE SCHUUR

ARRANGED BY
FRANK FOSTER

2ND TRUMPET

DEEDLES' BLUES

O'JADED

(BRAND NEW MAN)

Rhythm Camp **INTRO** *dim. mf*

Long! **A** [SOLO AD-LIB BEHIND] 12 [VOCAL] [...BUT DON'T CROWD HER]

B [SOLO CONT'D.] 12 [IN THE CRACKS] **C** *mp*

D *f*

E 1 50 51 52

DEEOL'S BLUES

2ND TRUMPET

Gliss

1 (b) 1

53 54 55 56

57 58 59 60

(UNISON)

F

61 62 63 64

mf

65-68

69 70 71 72

73

[OPTIONAL 8VA]

74 75 76

f

77-80

(OPTIONAL 8VA)

81 82 83 84

f

(TURN PAGE FAST)

DEEDLES' BLUES

2ND TRUMPET

G

85 86 87 88

89 90 91 92

93 94 95 96

H

97 98 99 100

101 102 103 104

105 106 107 108

109 110 111 112

113

sfz

p

fine

RECORDED ON DIANE SCHLUR AND THE COUNT BASIE ORCHESTRA, GRP, 1990

This manuscript is apparently in Frank Foster's hand. It resembles other known Foster manuscripts. On the parts, you will notice the names and nicknames of the players who recorded this tune for the Basie band (Directed by Frank Foster). They are as follows:

Saxes: Altos - Danny Turner, Danny House; Tenors - Eric Dixon, Kenny Hing; Bari - John Williams

Trumpets: Byron Stripling, Bob Ojeda, Sonny Cohn, Melton Mustafa

Trombones: Dennis Wilson, Clarence Banks, Mel Wanzo, Bill Hughes

Piano: Unidentified (Ghost of Count Basie?)

Guitar: Freddy Green (last appearance)

Bass: Lynn Seaton

Drums: Dennis Mackrel

DIANE SCHUR

ARRANGED BY
FRANK FOSTER

3RD TRUMPET

DEEDLES' BLUES

(BRAND NEW MAN)

cup

VAMP

INTRO *ovl Q*

A *solob* 12

B *solob* 12

C

D *mf* *(Tutti)*

E 1 2 2

49 50 51-52 53-54

f

1

55 56 57 58

1

(UNISON)

59 60 61 62

mf

63 64 65-68

69 70 72

73

(OPTIONAL 8VA)

73 74 75 76

77 78 79 80

(OPTIONAL 8VA)

81 82 83 84

(TURN PAGE FAST)

G

85 86 87 88

89 90 91 92

93 94 95 96

H

97 98 99 100

101 102 103 104

105 106 107 108

109 110 111 112

113

fine

RECORDED ON DIANE SCHUR AND THE COUNT BASIE ORCHESTRA, GRP, 1990

This manuscript is apparently in Frank Foster's hand. It resembles other known Foster manuscripts. On the parts, you will notice the names and nicknames of the players who recorded this tune for the Basie band (Directed by Frank Foster). They are as follows:

Saxes: Altos – Danny Turner, Danny House; Tenors – Eric Dixon, Kenny Hing; Bari – John Williams

Trumpets: Byron Stripling, Bob Ojeda, Sonny Cohn, Melton Mustafa

Trom bones: Dennis Wilson, Clarence Banks, Mel Wanzo, Bill Hughes

Piano: Unidentified (Ghost of Count Basie?)

Guitar: Freddy Green (last appearance)

Bass: Lynn Seaton

Drums: Dennis Mackrel

DIANE SCHURK

ARRANGED BY
FRANK FOSTER

4th TRUMPET

MUSTAFA

DEEDLES' BLUES

(BRAND NEW MAN)

INTRO

A

12

B

12

C

mp

2

2

1

mf

D

~~~~~

E

1

2

2

49

50

51-52

53-54

1

55 56 57 58

Gliss

1

1

59 60 61 62

(UNISON)

F

63 mf 64 65-68

4

69 70 71 72

73

74 75 f 76

4

77-80

81 82 83 84

(TURN PAGE FAST) →

**G**

85 86 87 88

89 90 91 92

93 94 95 96

**H**

97 98 99 100

101 102 103 104

105 106 107 108

109 110 111 112

113

*sfz*

*1*

*1*

*fine*

**RECORDED ON DIANE SCHUR AND THE COUNT BASIE ORCHESTRA, GRP, 1990**

This manuscript is apparently in Frank Foster's hand. It resembles other known Foster manuscripts. On the parts, you will notice the names and nicknames of the players who recorded this tune for the Basie band (Directed by Frank Foster). They are as follows:

Saxes: Altos – Danny Turner, Danny House; Tenors – Eric Dixon, Kenny Hing; Bari – John Williams

Trumpets: Byron Stripling, Bob Ojeda, Sonny Cohn, Melton Mustafa

Trom bones: Dennis Wilson, Clarence Banks, Mel Wanzo, Bill Hughes

Piano: Unidentified (Ghost of Count Basie?)

Guitar: Freddy Green (last appearance)

Bass: Lynn Seaton

Drums: Dennis Mackrel

DIANE SCHUUR

ARRANGED BY  
FRANK FOSTER

# 1ST TRUMPET

## DEEDLES' BLUES

(BRAND NEW MAN)

D.W.

INTRO

1-12

A

12

13 mp 14 15-16 17

18 19-20 21 22

23 24 (mp)

29 30 31 32 33 34 35 36 mf

37 38 39 40

41 42 43 44

DEEDLES' BLUES

1ST TROMBONE

45 46 47 48

**E**

49 50 *ff* 51 52

53 54 55 56 *Gliss*

57 58 59 60 (UNISON)

**F**

61 62 63 64 (UNISON) *mf*

65 66 67 68

69 70 71 72

**73**

73 74 75 76 *f*

77 78 79 80

81 82

V.S. →

## DEEDLES' BLUES

1ST TROMBONE

83 84 85 f 86

87 88 89 90

91 92 93 94

95 96 97 ff 98

99 100 101 102

103 104 105 sfz 106

107 108 109 110 (UNISON)

sfz fine

## RECORDED ON DIANE SCHUR AND THE COUNT BASIE ORCHESTRA, GRP, 1990

This manuscript is apparently in Frank Foster's hand. It resembles other known Foster manuscripts. On the parts, you will notice the names and nicknames of the players who recorded this tune for the Basie band (Directed by Frank Foster). They are as follows:

**Saxes:** Altos - Danny Turner, Danny House; Tenors - Eric Dixon, Kenny Hing; Bari - John Williams

**Trumpets:** Byron Stripling, Bob Ojeda, Sonny Cohn, Melton Mustafa

**Trombones:** Dennis Wilson, Clarence Banks, Mel Wanzo, Bill Hughes

**Piano:** Unidentified (Ghost of Count Basie?)

**Guitar:** Freddy Green (last appearance)

**Bass:** Lynn Seaton

**Drums:** Dennis Mackrel

# 2nd TRUMPET

# DEEDLES' BLUES

CEE WEE BEE WEE

INTRO

(BRAND NEW MAN)

**RECORDED ON DIANE SCHUR AND THE COUNT BASIE ORCHESTRA, GRP, 1990**

This manuscript is apparently in Frank Foster's hand. It resembles other known Foster manuscripts. On the parts, you will notice the names and nicknames of the players who recorded this tune for the Basie band (Directed by Frank Foster). They are as follows:

**Saxes:** Allos - Danny Turner, Danny House; Tenors - Eric Dixon, Kenny Hing; Bari - John Williams

**Trumpets:** Byron Stripling, Bob Ojeda, Sonny Cohn, Melton Mustafa

**Trombones:** Dennis Wilson, Clarence Banks, Mel Wanzo, Bill Hughes

**Piano:** Unidentified (Ghost of Count Basie?)

**Guitar:** Freddy Green (last appearance)

**Bass:** Lynn Seaton

**Drums:** Dennis Mackrel

DIANE SCHUUR

ARRANGED BY  
FRANK FOSTER

# 3RD TROMBONE

## DEEDLES' BLUES

(BRAND NEW MAN)

WAZ

### INTRO

83 84 85 86

87 88 89 90

91 92 93 94

95 96 97 98

99 100 101 102

103 104 105 106

107 108 109 110

111 112 113 fine

**RECORDED ON DIANE SCHULZ AND THE COUNT BASIE ORCHESTRA, GRP, 1990**

This manuscript is apparently in Frank Foster's hand. It resembles other known Foster manuscripts. On the parts, you will notice the names and nicknames of the players who recorded this tune for the Basie band (Directed by Frank Foster). They are as follows:

**Saxes:** Altos - Danny Turner, Danny House; Tenors - Eric Dixon, Kenny Hing; Bari - John Williams

**Trumpets:** Byron Stripling, Bob Ojeda, Sonny Cohn, Melton Mustafa

**Trombones:** Dennis Wilson, Clarence Banks, Mel Wanzo, Bill Hughes

**Piano:** Unidentified (Ghost of Count Basie?)

**Guitar:** Freddy Green (last appearance)

**Bass:** Lynn Seaton

**Drums:** Dennis Mackrel

# BASS TROMBONE

TOOTIE

# DEEDLES' BLUES

(BRAND NEW MAN)

INTRO

1-12

1-12

13 mp

18 19-20 21 22

23 24 25 (mp) 26

27-28 29 30 31-32

33 34 35 36 mf

37 38 39 40

41 42 43 44 STRONG!

DEEDLES' BLUES

4TH TROMBONE

45  $\downarrow$  46  $\downarrow$  47  $\downarrow$  48  $\downarrow$

**E**

49 50 *ff* 51 52

53 54 55 56 *Gliss*

57  $\downarrow$  58  $\downarrow$  59 60

**F**

61 62 63 64

65 66 67 68

69 70 71 72

**73**

74 *f* 75 76

77 78 79 80

81 82 *V.S.*

83 84 85 **G** (UNIS.) 86

87 88 89 (UNIS.) 90

91 92 93 (UNIS.) 94

95 96 97 **H** 98

99 100 101 102

103 104 105 (UNIS.) 106 *sfz*

107 108 109 110 (UNISON)

*sfz* fine

**RECORDED ON DIANE SCHLUR AND THE COUNT BASIE ORCHESTRA GRP, 1990**

This manuscript is apparently in Frank Foster's hand. It resembles other known Foster manuscripts. On the parts, you will notice the names and nicknames of the players who recorded this tune for the Basie band (Directed by Frank Foster). They are as follows:

Saxes: Altos - Danny Turner, Danny House; Tenors - Eric Dixon, Kenny Hing; Bari - John Williams

Trumpets: Byron Stripling, Bob Ojeda, Sonny Cohn, Melton Mustafa

Trombones: Dennis Wilson, Clarence Banks, Mel Wanzo, Bill Hughes

Piano: Unidentified (Ghost of Count Basie?)

Guitar: Freddy Green (last appearance)

Bass: Lynn Seaton

Drums: Dennis Mackrel

PIANO

DIANE SCHUUR

DEEDLE'S BLUES

ARR: FRANK FOSTER

**Section A (Measures 1-12):**

- Measures 1-4: Chords C7+9, Db7+9, Gb13-9, Eb3, Eb7-9, D9, Db9/Ab.
- Measures 5-8: Chords EDIM/Ab, Ebm7/Ab, Ab9+5.
- Measures 9-12: Chords Db, Db7, Gb7, Db, Abm, Db7, Gb7, G DIM, Db/Ab, Gb, Fm7, Bb7, Ebm, Ab7, Db, Ab7.

**Section B (Measures 13-24):**

13-24 SAME AS A 12 BARS

**Section C (Measures 25-32):**

- Measures 25-28: Chords Db, Db7, Gb7, G DIM, Db, Abm, Db7.
- Measures 29-32: Chords Gb7, G DIM, Db/Ab, Gb, Db/F, Bb7.

33 Ebm 34 Ab7 35 Db 36 Bb PEDAL

37 Eb (instr solo) Ab7 ADIM Eb F7 E7 Eb7 A7

41 Ab7 42 A7 43 Ab Ebm Ab7 Eb7 E7 Eb7

45 Bb sus 46 47 48

49 Eb7 vocal 50 51 52

53 Ab7 54 55 Eb7 56 C7 Gb7

57 Fm (VOCAL BREAK) 58 59 Eb7 Gb7 60 F7 E7

61 Eb7 (instr solo) 62 Ab7 63 Eb7 64

65 Ab7 66 67 Eb Ab Gm7-5 C7 68

69 Fm 70 Bb7 71 Eb Gb7 72 Fm Bb7 sus

Instr Solo

73 Eb7 74 Ab7 75 Eb7 D7 76 Eb7 A7

77 Ab7 78 Eb7 D7 Db7 C7

81 Fm 82 Bb7 Eb7 C7 84 Fm E7

85 G Eb Vocal 86 Ab7 87 Eb7 88 A7

89 Ab7 90 Eb7 91 Gb7

93 Fm 94 Eb7 D7 Eb7 96 Bb7

97 H Eb7 98 Ab7 99 Eb7 100 Band: here comes sing

101 Deed-les Ab7 102 Eb7 103 Band: here comes

105 Fm 106 Bb7 sus Eb7 108 Eb7

109 Eb7 110 E7 111 Eb7 112 Eb7 113

(Trio:) drum fill

DIANE SCHUUR

ARRANGED BY  
FRANK FOSTER

# GUITAR

## DEEDLES' BLUES (BRAND NEW MAN)

INTRO (BRAND NEW MAN)

(+9) (+9)

C7 D<sup>b</sup>7 G<sup>b</sup>7 E9 E<sup>b</sup>7<sup>19</sup> D<sup>9</sup> D<sup>b</sup>9 E dim

E<sup>b</sup>m7 A<sup>b</sup>9 +5 [A] D<sup>b</sup> D<sup>b</sup>9 G<sup>b</sup>9 D<sup>b</sup> A<sup>b</sup>m7 D<sup>b</sup>9

G<sup>b</sup>9 G dim D<sup>b</sup>/A<sup>b</sup> G<sup>b</sup> Fm7 B<sup>b</sup>9 E<sup>b</sup>m7

A<sup>b</sup>9 D<sup>b</sup> A<sup>b</sup>9 [B] SAME AS [A] 12 BAR Solo

[C] D<sup>b</sup> D<sup>b</sup>9 G<sup>b</sup>9 G dim D<sup>b</sup> A<sup>b</sup>m7 D<sup>b</sup>9 G<sup>b</sup>9

G<sup>b</sup>9 G dim (o) D<sup>b</sup>/A<sup>b</sup> G<sup>b</sup> D<sup>b</sup>/F R<sup>b</sup>7 E<sup>b</sup>m7 A<sup>b</sup>9 sus A<sup>b</sup>7

D<sup>b</sup> Fm7/B<sup>b</sup> F#<sup>o</sup>/B<sup>b</sup> [D] (NEW KEY) E<sup>b</sup> A<sup>b</sup>9 A dim (o) E<sup>b</sup>

F7 E7 E<sup>b</sup>9 A9 A<sup>b</sup>9 A7 A<sup>b</sup>9 E<sup>b</sup>m7 A<sup>b</sup>9 E<sup>b</sup>7 E7 E<sup>b</sup>9

Fm7/B<sup>b</sup>

**E** Eb7+9 Ab9

49 50 51 52 53

Eb7+9 C7+9 Gb13 Fm7 (TACET) 1

54 55 56 57 58

Eb7+9 Gb7+9 F7+9 E9 **F** Eb9 <sup>tenor solo</sup> Ab9 Eb9

59 60 61 62 63

Ab9 Eb Ab Gm7b5 C7

64 65 66 67 68

Fm7 Bb9 Eb Gb9 Fm7 Bb9sus **73** Eb9

69 70 71 72

Ab9 Eb7+9 D7+9 Eb7+9 A9 Ab9

74 75 76 77 78

Eb7+9 D7+9 Db7+9 C7+9 Fm7 bb9 Eb7+9 C7+9

79 80 81 82 83

Fm7 E7 **G** Eb Ab7 Eb7 A9

84 85 86 87 88

Ab7 ~~Eb~~ Ab9 Eb9 Gb7 Fm7

89 90 91 92 93

Bb7 Eb7 D7 Eb7 Bb9 **H** Eb9 A9

94 95 96 97 98

Band; here comes Deedles

**RECORDED ON DIANE SCHUUR AND THE COUNT BASIE ORCHESTRA, GRP, 1990**

THIS MANUSCRIPT IS APPARENTLY IN FRANK FOSTER'S HAND. IT RESEMBLES OTHER KNOWN FOSTER MANUSCRIPTS. ON THE PARTS, YOU WILL NOTICE THE NAMES AND NICKNAMES OF THE PLAYERS WHO RECORDED THIS TUNE FOR THE BASIE BAND (DIRECTED BY FRANK FOSTER). THEY ARE AS FOLLOWS:

**SAXES:** ALTOS - DANNY TURNER, DANNY HOUSE; TENORS - ERIC DIXON, KENNY KING; BARI - JOHN WILLIAMS

**TRUMPETS:** BYRON STEPLING, BOB OJEDA, SONNY COHN, MELTON MUSTAFA

**TROMBONES:** DENNIS WILSON, CLARENCE BANKS, MEL WANZO, BILL HUGHES

**PIANO:** UNIDENTIFIED (GHOST OF COUNT BASIE?)

**GUITAR:** FREDDY GREEN (LAST APPEARANCE)

**BASS:** LYNN SEATON

**DRUMS:** DENNIS MACKREL

DIANE SCHUUR

ARRANGED BY  
FRANK FOSTER

# BASS

SEAT

# DEEDLES' BLUES (BRAND NEW MAN)

## INTRO

**A**  $\text{Db}$   $\text{Db7}$   $\text{Gb7}$   $\text{Db}$   $\text{Ab-}$   $\text{Db7}$

$\text{Gb7}$   $\text{G}^\circ$   $\text{Db/Ab}$   $\text{Gb}$   $\text{F}^\circ$   $\text{Bb7}$   $\text{Eb-}$

$\text{Ab7}$   $\text{Db}$   $\text{Ab7}$  **B** SAME AS **A**

10 11 12 13-24

**C**  $\text{Db}$   $\text{Db7}$   $\text{Gb7}$   $\text{G}^\circ$   $\text{Db}$   $\text{Ab-}$   $\text{Db7}$   $\text{Gb7}$

25 26 27 28 29

$\text{Gb7}$   $\text{G dim}$   $\text{Db/Ab}$   $\text{Gb}$   $\text{Db/F}$   $\text{Bb7}$   $\text{Eb-}$   $\text{Ab7}$

30 31 32 33 34

$\text{Db}$   $\text{Bb PEDAL}$  Key Change **D** *instr solo*  $\text{Eb}$   $\text{Ab7}$   $\text{A}^\circ$

35 36 37 38

$\text{Eb}$   $\text{F7}$   $\text{E7}$   $\text{Eb7}$   $\text{A7}$   $\text{Ab7}$   $\text{A7}$   $\text{Ab}$   $\text{Eb-}$   $\text{Ab7}$   $\text{Eb7}$   $\text{E7}$

39 40 41 42 43

$\text{Eb7}$   $\text{Bb PEDAL}$

44 45 46 47 48

**E** vocal Eb7

49 50 51 52 Ab7

54 55 56 57 58

Chords: Eb7, C7, Gb7, F-, TACET BREAK

59 60 61 62 63

Chords: Eb7, Gb7, F7, E7, **F** INSTR Eb7, Ab7, Eb7

64 65 66 67 68

Chords: Ab7, Eb, Ab, Gb7, C7

69 70 71 72 73

Chords: F-, Bb7, Eb, Gb7, F-, Bb7sus, **73** Eb7

74 75 76 77 78

Chords: Ab7, Eb7, D7, Eb7, A7, Ab7

79 80 81 82 83

Chords: Eb7, D7, Db7, C7, F-, Bb7, Eb7, C7

84 85 86 87 88

Chords: F-, E7, **G** Eb, Ab7, Eb7, A7

89 90 91 92 93

Chords: Ab7, Eb7, Gb7, F-

94 95 96

Chords: Eb7, D7, Eb7, Bb7, OVER QUICK

Band here comes

**RECORDED ON DIANE SCHLUR AND THE COUNT BASIE ORCHESTRA, GRP, 1990**

*THIS MANUSCRIPT IS APPARENTLY IN FRANK FOSTER'S HAND. IT RESEMBLES OTHER KNOWN FOSTER MANUSCRIPTS. ON THE PARTS, YOU WILL NOTICE THE NAMES AND NICKNAMES OF THE PLAYERS WHO RECORDED THIS TUNE FOR THE BASIE BAND (DIRECTED BY FRANK FOSTER). THEY ARE AS FOLLOWS:*

**SAXES:** ALTOS - DANNY TURNER, DANNY HOUSE; TENORS - ERIC DIXON, KENNY KING; BARI - JOHN WILLIAMS

**TRUMPETS:** BYRON STRIPLING, BOB OTEDA, SONNY COHN, MELTON MUSTAFA

**TROMBONES:** DENNIS WILSON, CLARENCE BANKS, MEL WANZO, BILL HUGHES

**PIANO:** UNIDENTIFIED (GHOST OF COUNT BASIE?)

**GUITAR:** FREDDY GREEN (LAST APPEARANCE)

**BASS:** LYNN SEATON

**DRUMS:** DENNIS MACKREL

# DRUMS

## 'KREL DEEDLES' BLUES (BRAND NEW MAN)

### INTRO

### A STRAIGHT BLUES RHY. B STR. BLUES RHY

### C RHY

### D ENS BR INSTR SOB

### E VOCAL COME BACK PA-RY 2 (4)

### 2 (6)

### INSTR SAXES

### VOCAL BREAK

### BRASS

## 73 RHY 12 BARS

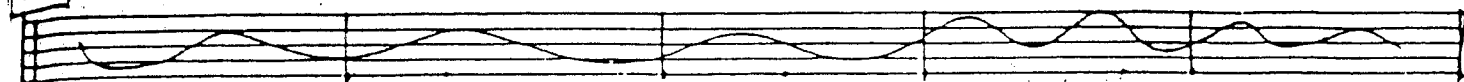

73-84

## G SHOUT CHO,

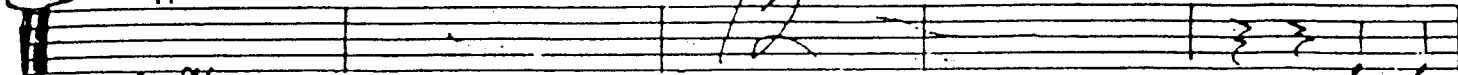

85-96

## H SHOUT CHO,

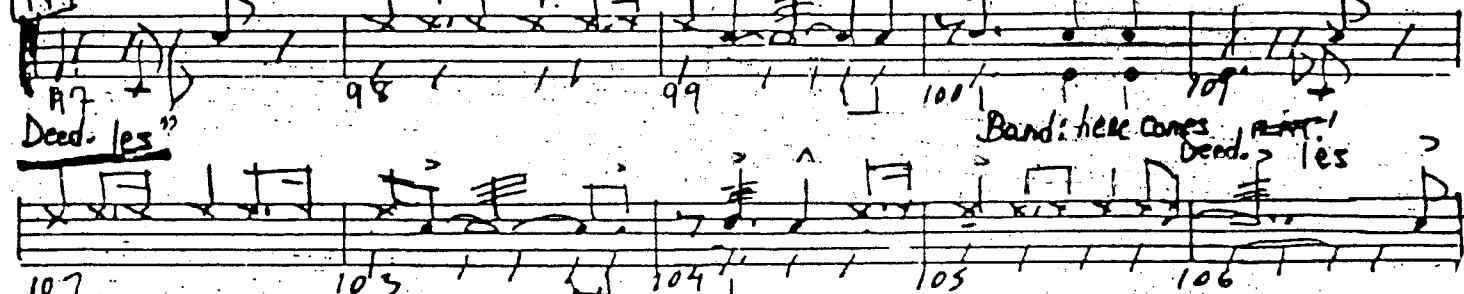
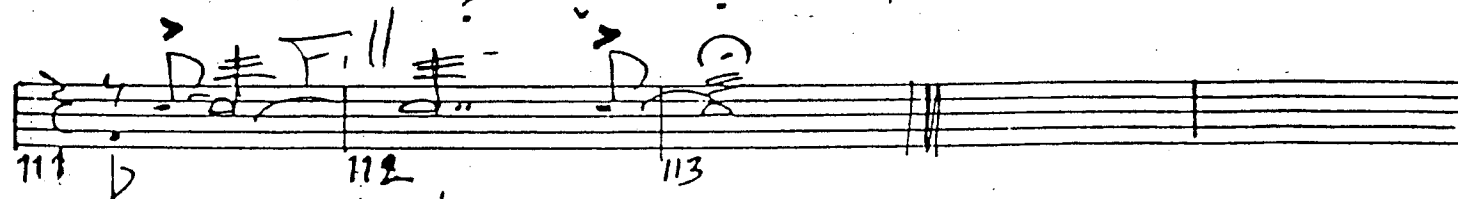
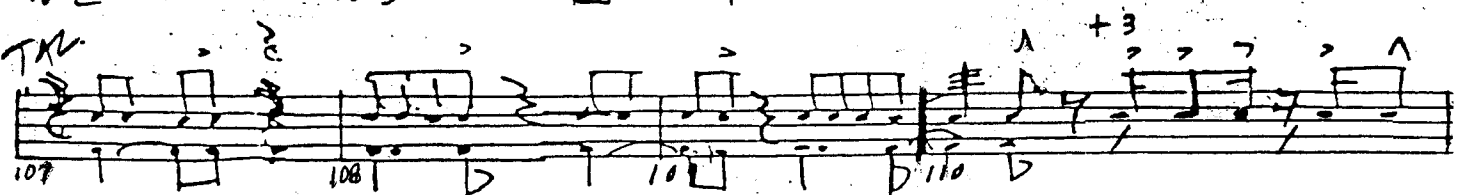
Band: "Here comes  
vocal"Band: here comes  
Deed. lesdrum  
FillRECORDED ON DIANE SCHLUR AND THE COUNT BASIE ORCHESTRA, GRP, 1990

THIS MANUSCRIPT IS APPARENTLY IN FRANK FOSTER'S HAND. IT RESEMBLES OTHER KNOWN FOSTER MANUSCRIPTS. ON THE PARTS, YOU WILL NOTICE THE NAMES AND NICKNAMES OF THE PLAYERS WHO RECORDED THIS TUNE FOR THE BASIE BAND (DIRECTED BY FRANK FOSTER). THEY ARE AS FOLLOWS:

SAXES: ALTOS - DANNY TURNER, DANNY HOUSE; TENORS - ERIC DIXON, KENNY HING; BARI - JOHN WILLIAMS

TRUMPETS: BYRON STRIPLING, BOB DTEDA, SONNY COHN, MELTON MUSTAFA

TROMBONES: DENNIS WILSON, CLARENCE BARKS, MEL WANZO, BILL HUGHES

PIANO: UNIDENTIFIED (GHOST OF COUNT BASIE?)

GUITAR: FREDDY GREEN (LAST APPEARANCE)

BASS: LYNN SEATON

DRUMS: DENNIS MACKREL