

LA GUITARE/COLLECTION ROBERTO AUSSEL

HISTOIRE DU TANGO

Bordel 1900
Café 1930
Night-club 1960
Concert d'aujourd'hui

pour flûte et guitare

de

ASTOR

PIAZZOLLA

Cette partition a été éditée sous la direction de Pierre-André Valade et de Roberto Aussel, qui l'a également doigtée.
Ces deux interprètes ont enregistré l'œuvre sur CD CIRCÉ N°87103LD distribué par ADDA.

EDITIONS HENRY LEMOINE

24 RUE PIGALLE, 75009 PARIS

Tous droits d'exécution, de reproduction et d'arrangements réservés pour tous pays.

© Copyright 1986 Editions Henry Lemoine

Bordel 1900

Flûte

1 *Molto giocoso* ♩ = 180
f

5

9

13

17 *p*

21 *ff*

24 *ff*

28

31

3

35

3

39

ff

43

47

ff *mf* FIN

51

f

55

p

59

molto accentuato

64

70

75

80

85

90

95

99

105

110

Café 1930

Flûte

13 *molto espressivo*
mf

17

22 *f*

26

31 *a Tempo* *accel.*
f *molto cantabile*

35 *mf*

37 *ff*

40 *rall. - - -* *V ad lib.*
pp dolce

44

44

49

rall. ---

a Tempo tristemente

f

49

53

53

56

accel.

mf

56

59

rall. ---

f

59

62

rall. ---

lentamente

p

5

62

64

tr

64

67

ad lib.

67

71

7

accel.

p

f

71

81 *rall. - - -* *molto espressivo*
mf

87 *f*

92 *f*

96 *a Tempo* *accel.*
f *molto cantabile*

101 *mf*

104 *ff*

107 *mf* *rall. - - -*

112 *p* *pp*

Nightclub 1960

Flûte

Deciso $\text{♩} = 120$

accentuato

5

10

15

Deciso

19

22

25

rall.

Lento *molto cantabile*

29

rubato

rall.

36

Pesante (T⁹) *tristemente*

40 *a Tempo lentamente cantabile*

mf *p*

45

mf

50 **Deciso (Tempo I^o)**

f

57

f

62 *(frullato) gliss.*

ff *sff* (legno)

67 *(frullato) (legno)*

f

72

f

77

f

81 **Deciso** **Lento**

f

*) Son grave indéterminé

86 *a Tempo lentamente cantabile*
pp

91 *mf* *pp*

96 *mf*

101 *doloroso*

105 *pp* *ff* *Tempo I° Molto deciso*

109

113 *f*

117 *ff* *fff*

121 *f* *(frullato) gliss.* *(legno)*

125 *(frullato) gliss.* *(legno)* *fff* *fff*

Concert d'aujourd'hui

Flûte

Presto, molto ritmico ♩ 140

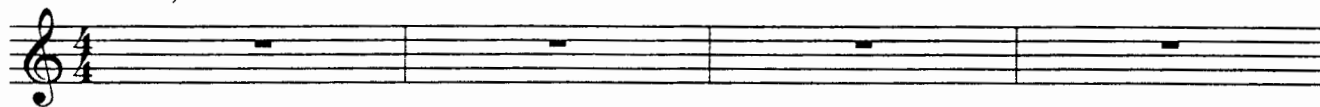

37 *ff* *f*

41 *ff* 6 6

45 *ff*

49 *mf dolce*

53 3

57 *ff*

61 *p*

65 *f*

69 *ff* *ff*

72 $\frac{2}{4}$ $\frac{4}{4}$

76 140

