Le Streghe

di

NICOLO PAGANINI.

Variationen

für

Violine und Klavier

von

Vincenzo Cernicchiaro.

Opus 7.

Eingetragen in das Vereinsarchiv.

Eigenthum der Verleger.

J. Schuberth & Cº

LEIPZIG.

LE STREGHE

di Nicolo Paganini.

Variationen von
Vincenzo Cernicchiaro, Op. 7.

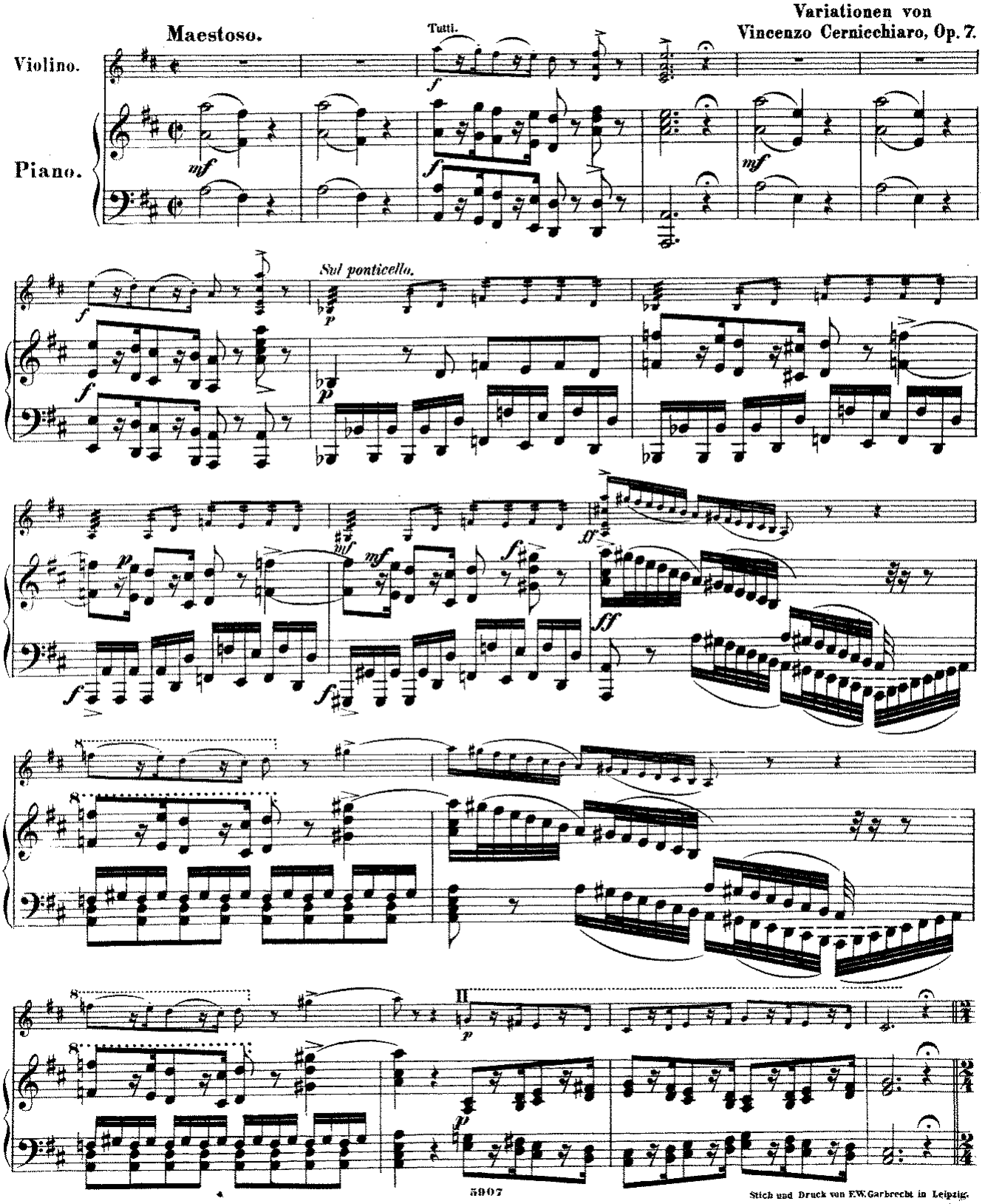

5907

Stich und Druck von F.W. Garbrecht in Leipzig.

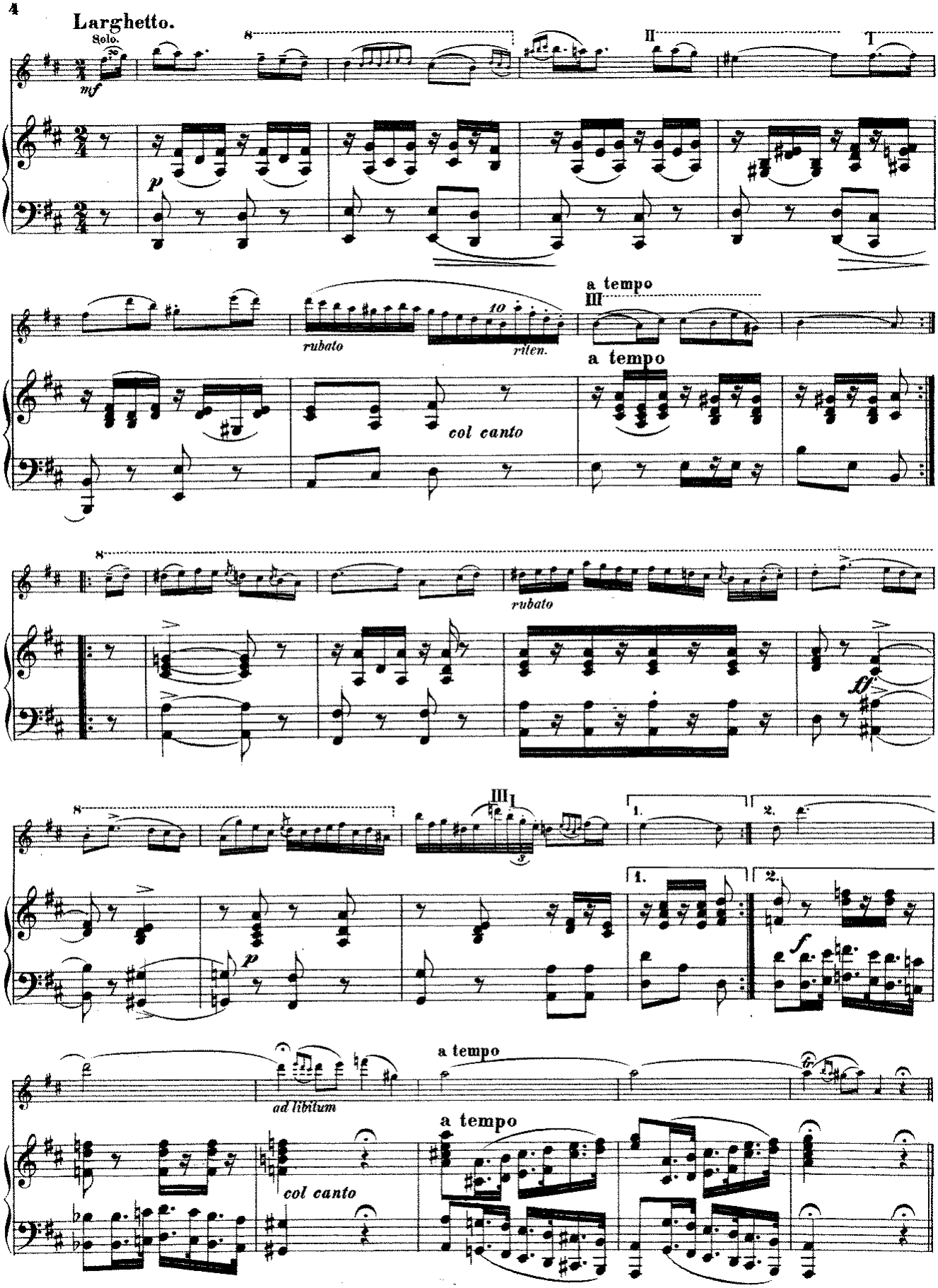
Larghetto.
Solo.
mf
p
rubato
riten.
col canto
a tempo
a tempo
rubato
ff
p
1.
2.
f
ad libitum
col canto
a tempo
a tempo

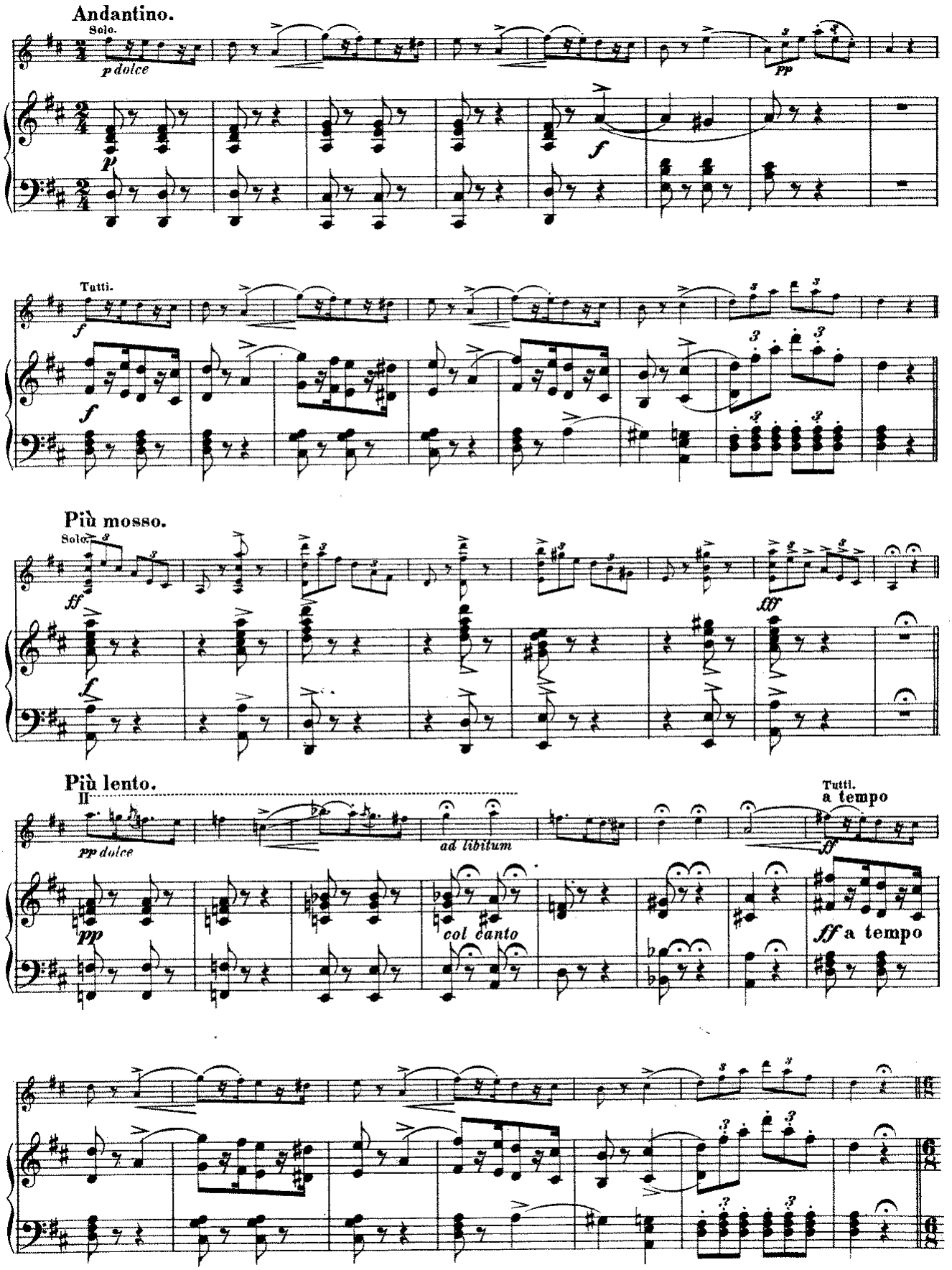
Andantino.
Solo.
p dolce
pp
f
Tutti.
f
Più mosso.
Solo.
ff
fff
Più lento.
pp dolce
ad libitum
Tutti.
a tempo
ff
pp
col canto
ff a tempo

VAR. 4.

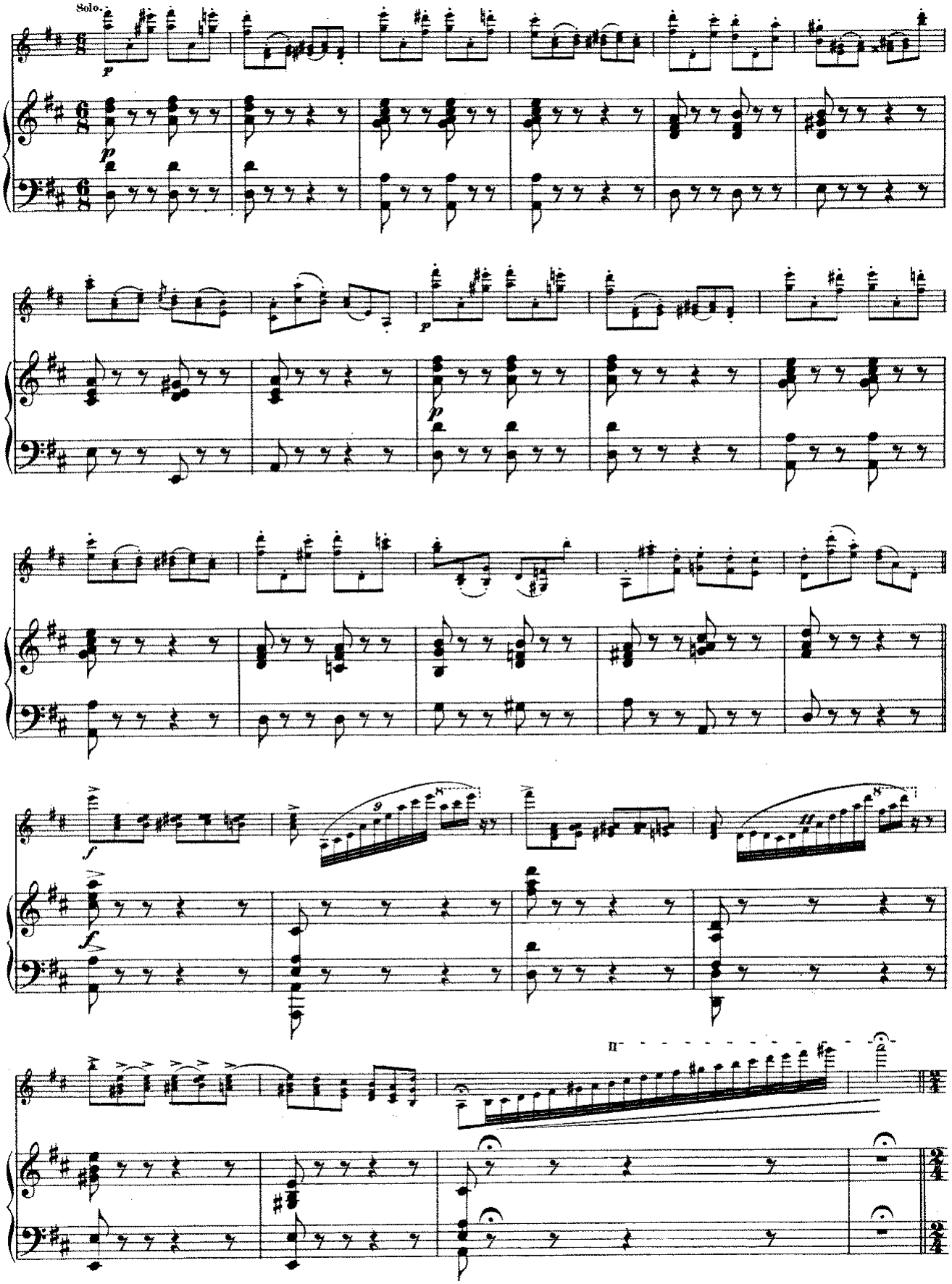

Più lento.

ppp dolce

ad libitum

ppp

col canto

Tempo I.

p

p

VAR. 2.

Solo.

p

p

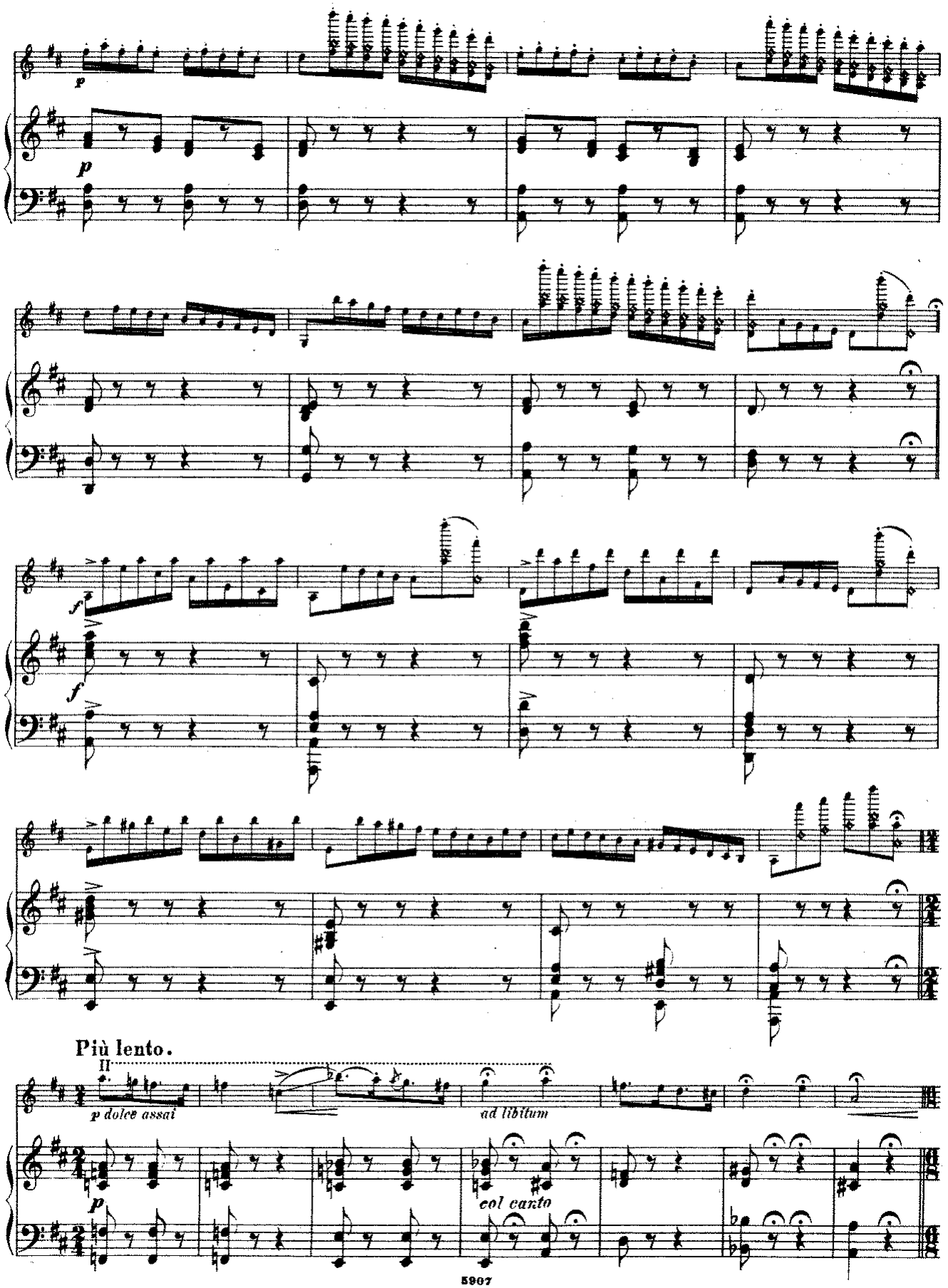
p
p
f
f
Più lento.
p dolce assai
ad libitum
p
col canto

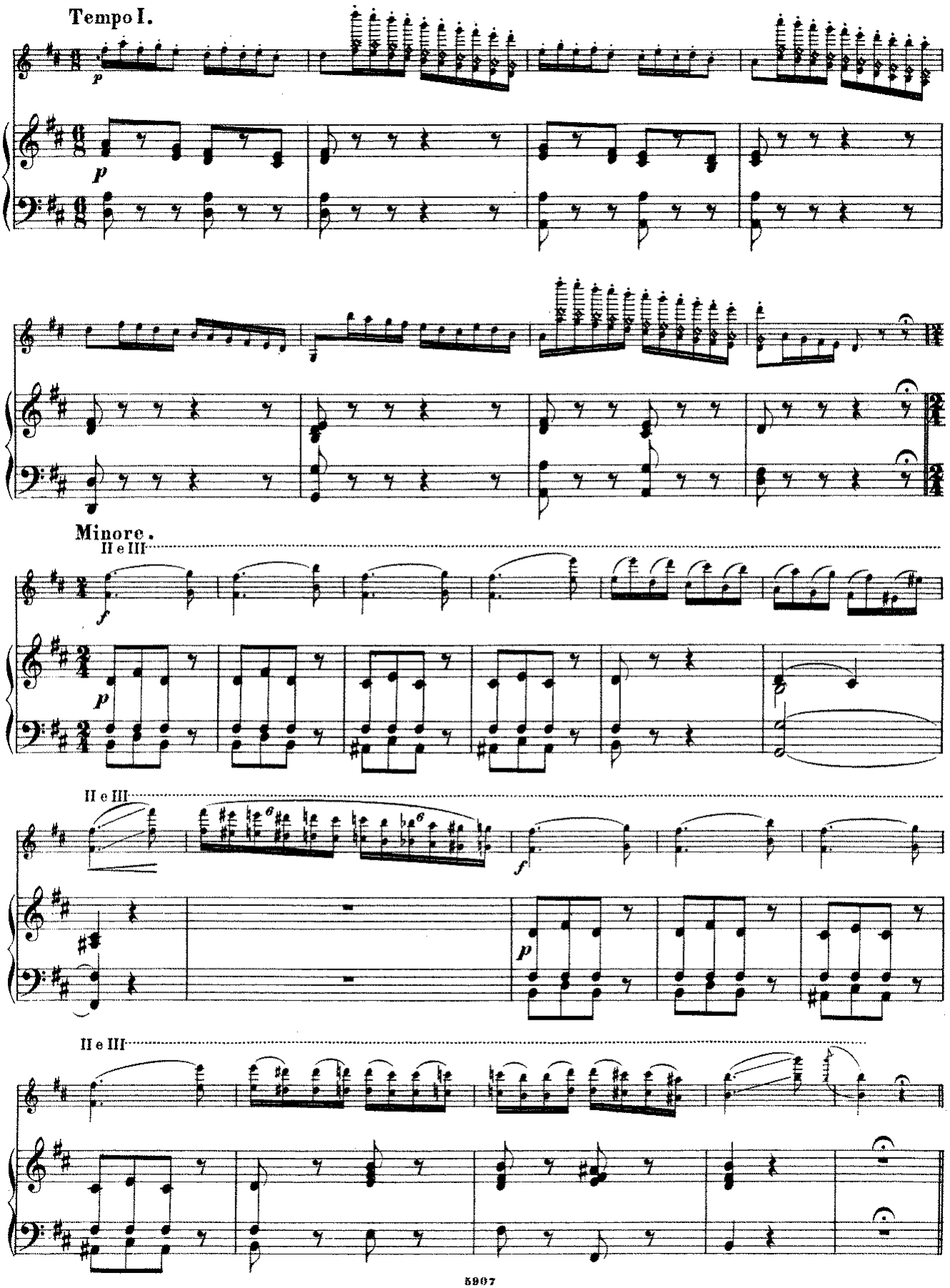
Tempo I.
Minore.
II e III
II e III
II e III

VAR. 3.

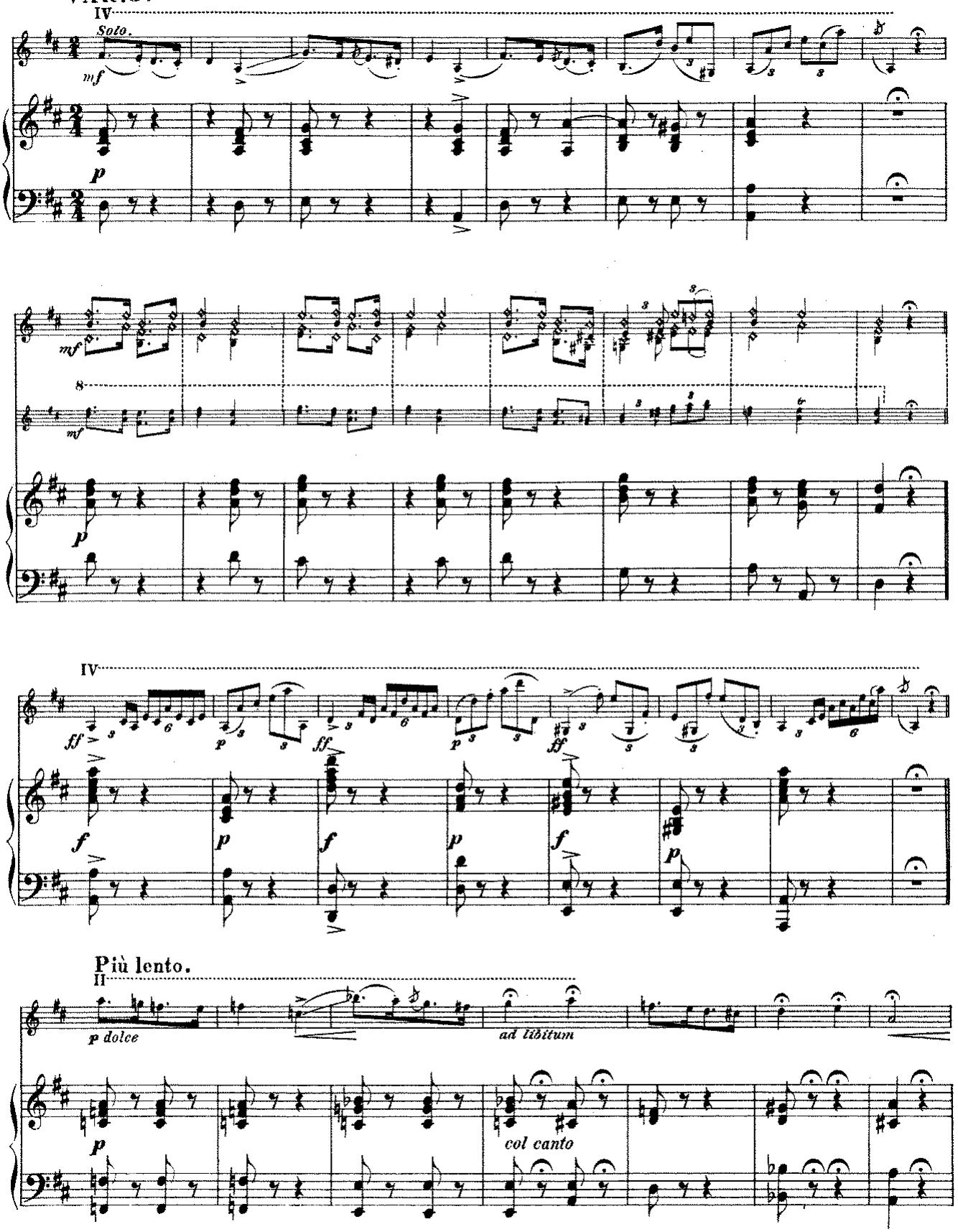
IV
Solo.
mf
p
mf
8
mf
p
IV
ff
p
ff
p
ff
f
p
f
p
f
p
Più lento.
II
p dolce
ad libitum
p
col canto

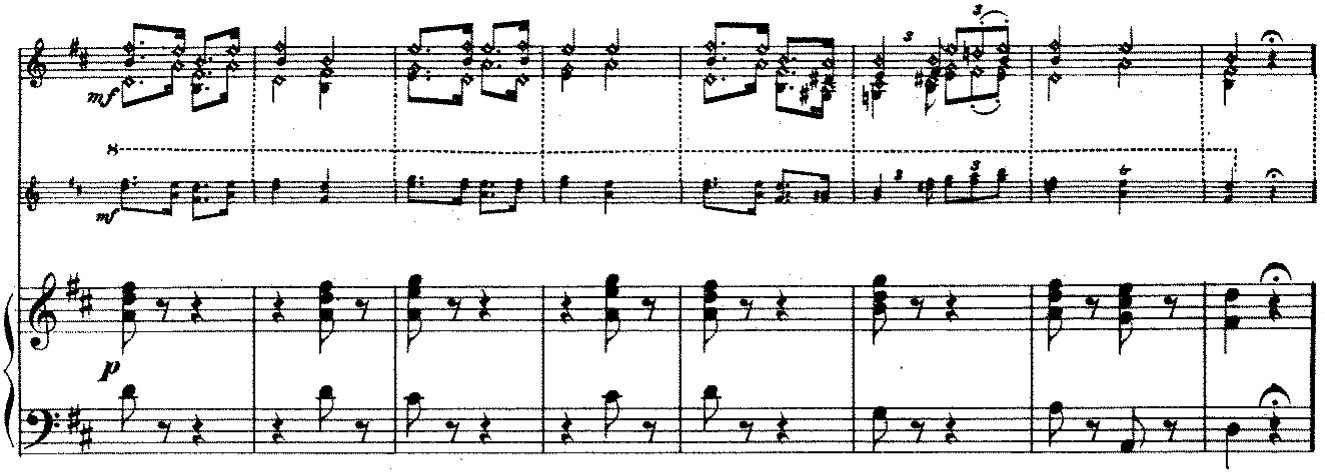

FINALE.
Allegretto.

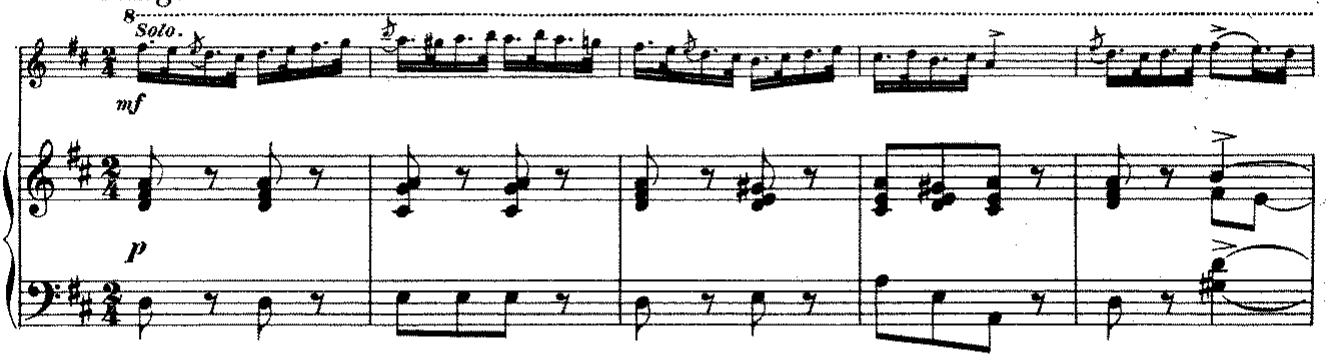

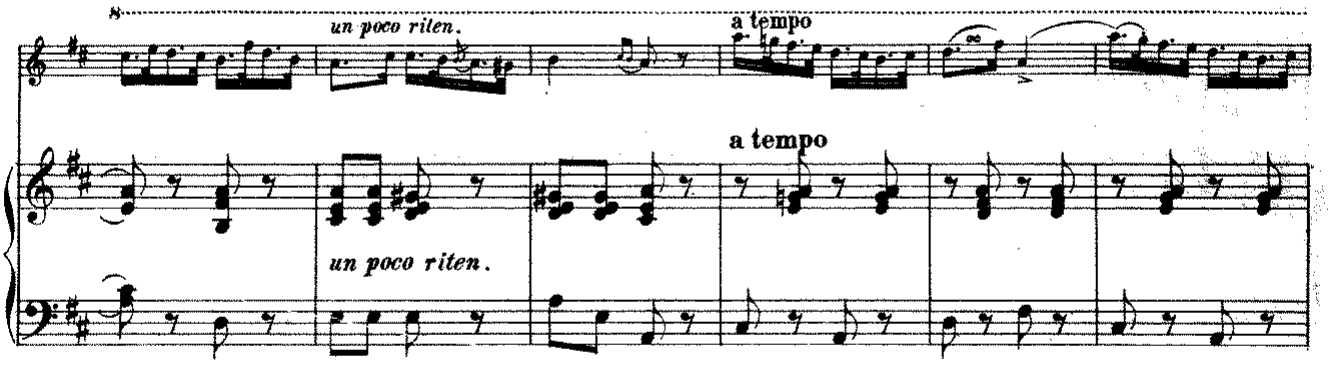

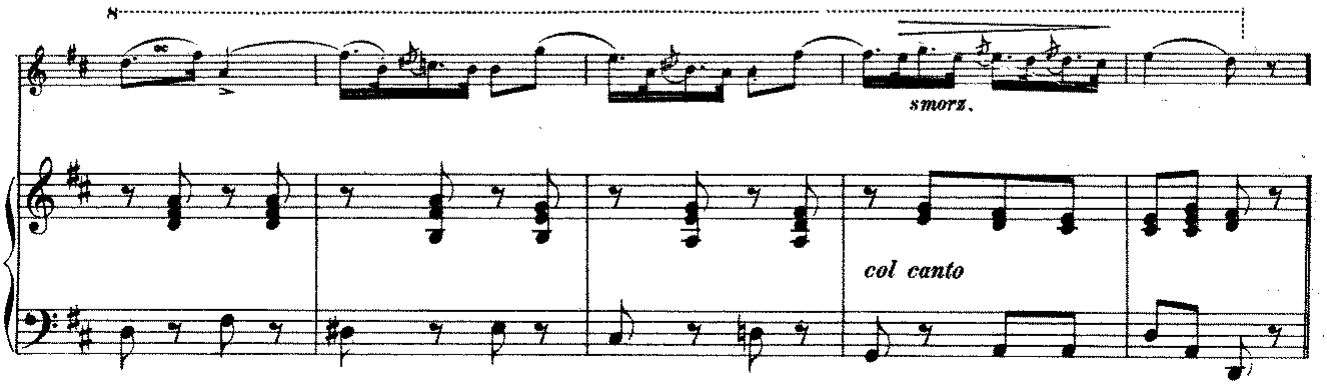

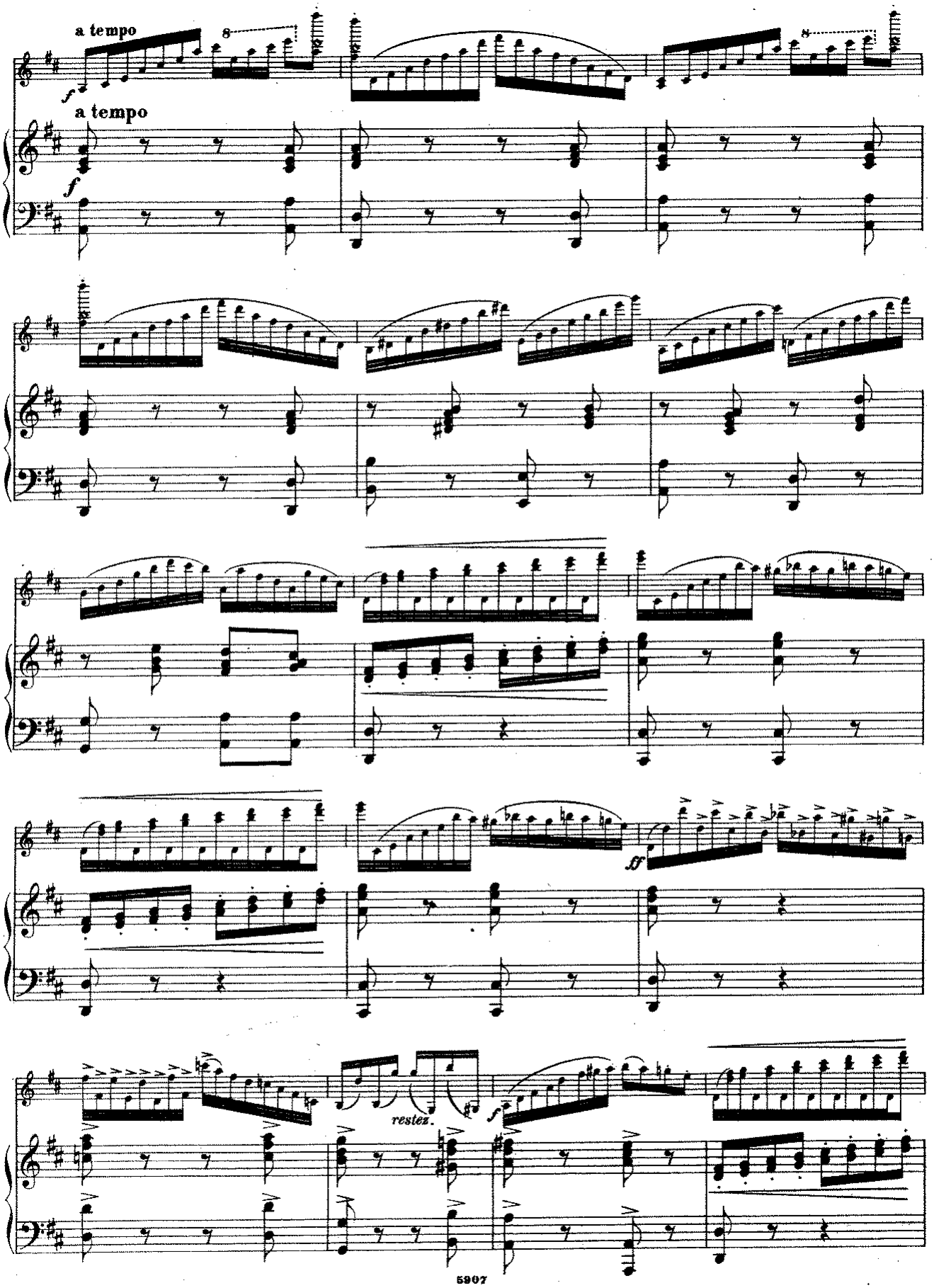
a tempo
a tempo
f
ff
restez.

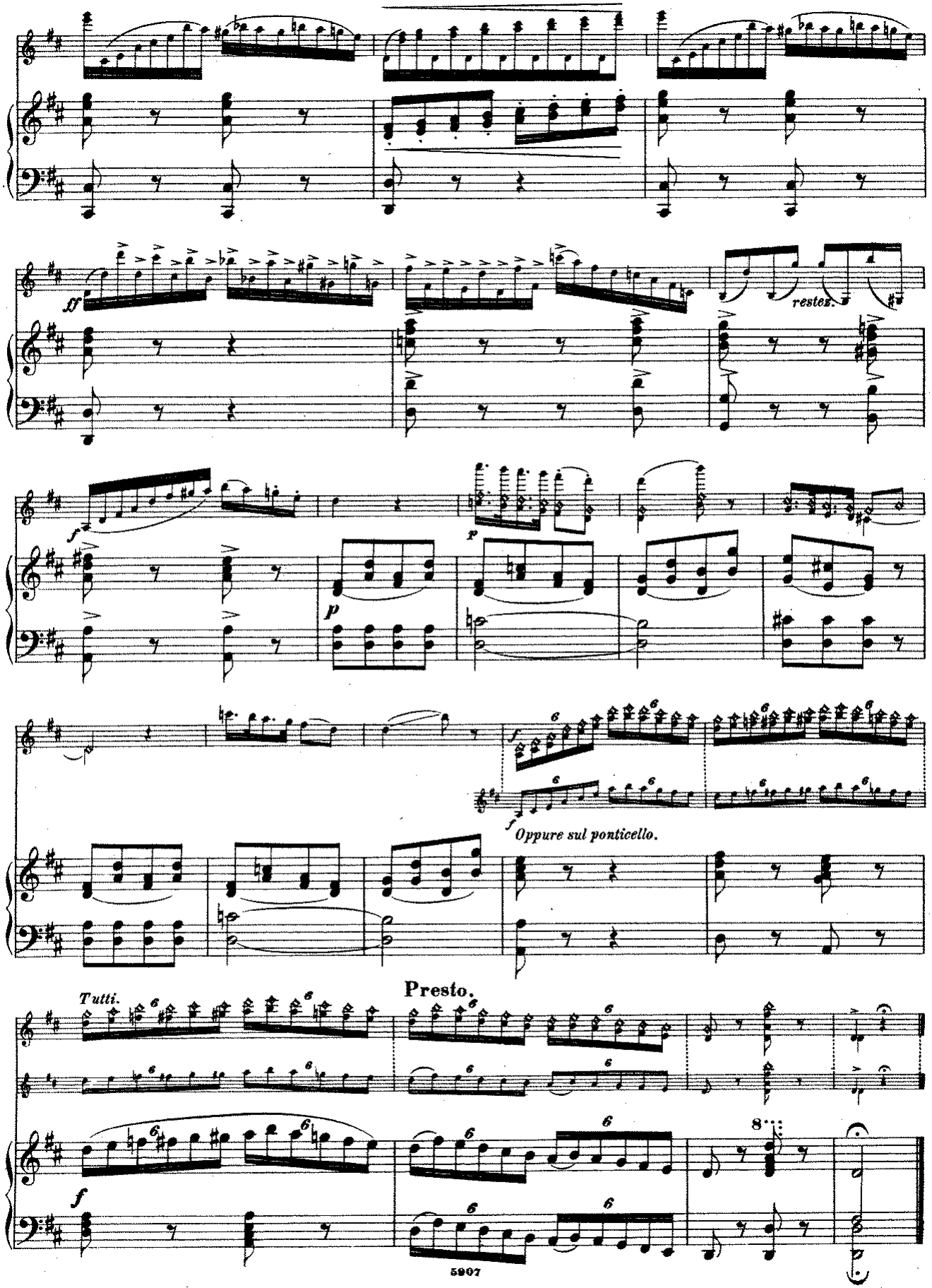
ff
restez.
f
p
p
f
f
Oppure sul ponticello.
Presto.
Tutti.
f
8

Signes: Tirez, Poussez, Piz, Arm., Glissez — l'archet

LE STREGHE

di Nicolo Paganini.

Variationen von

Vincenzo Cernicchiaro, Op. 7.

VIOLINO.

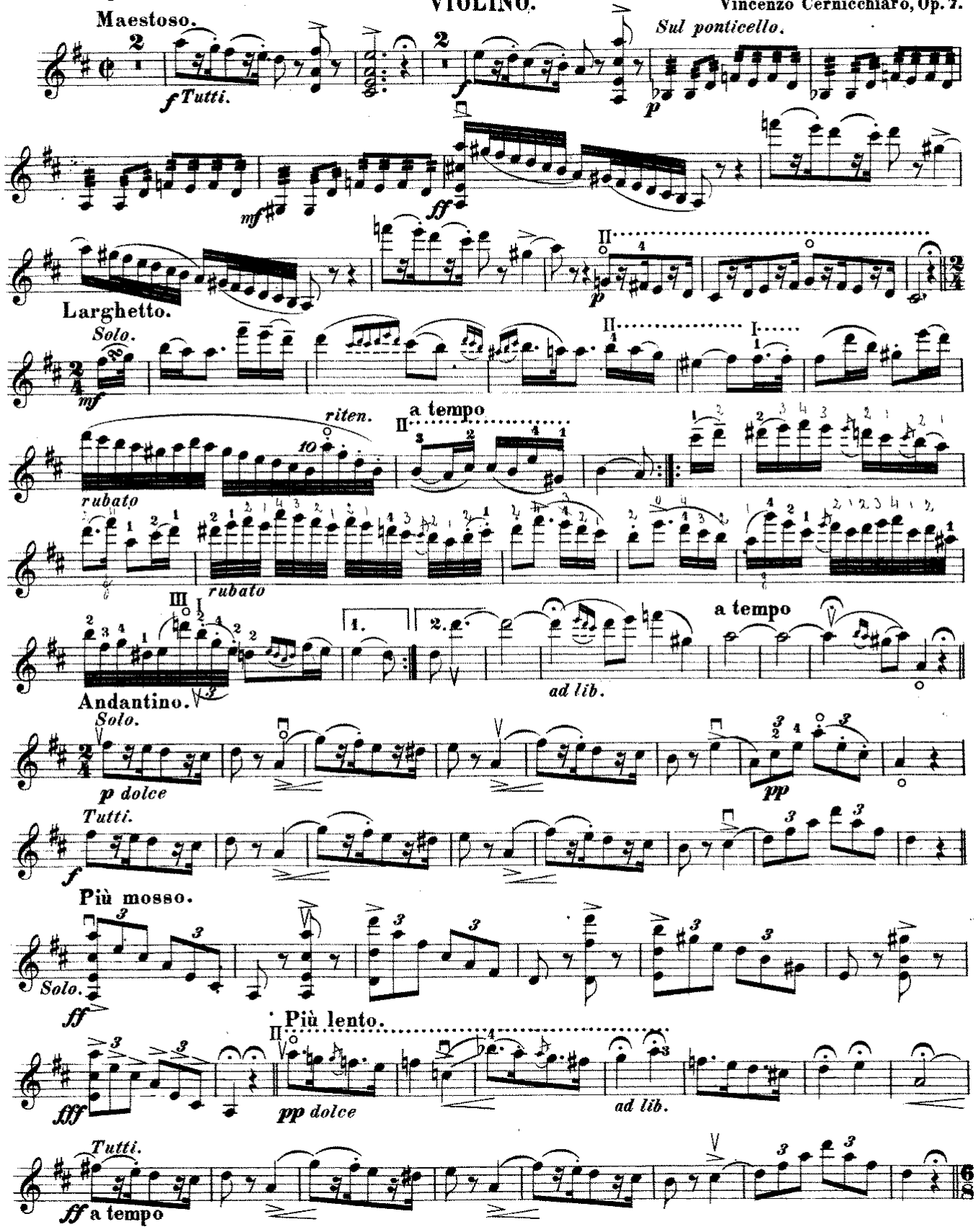

VAR. I.

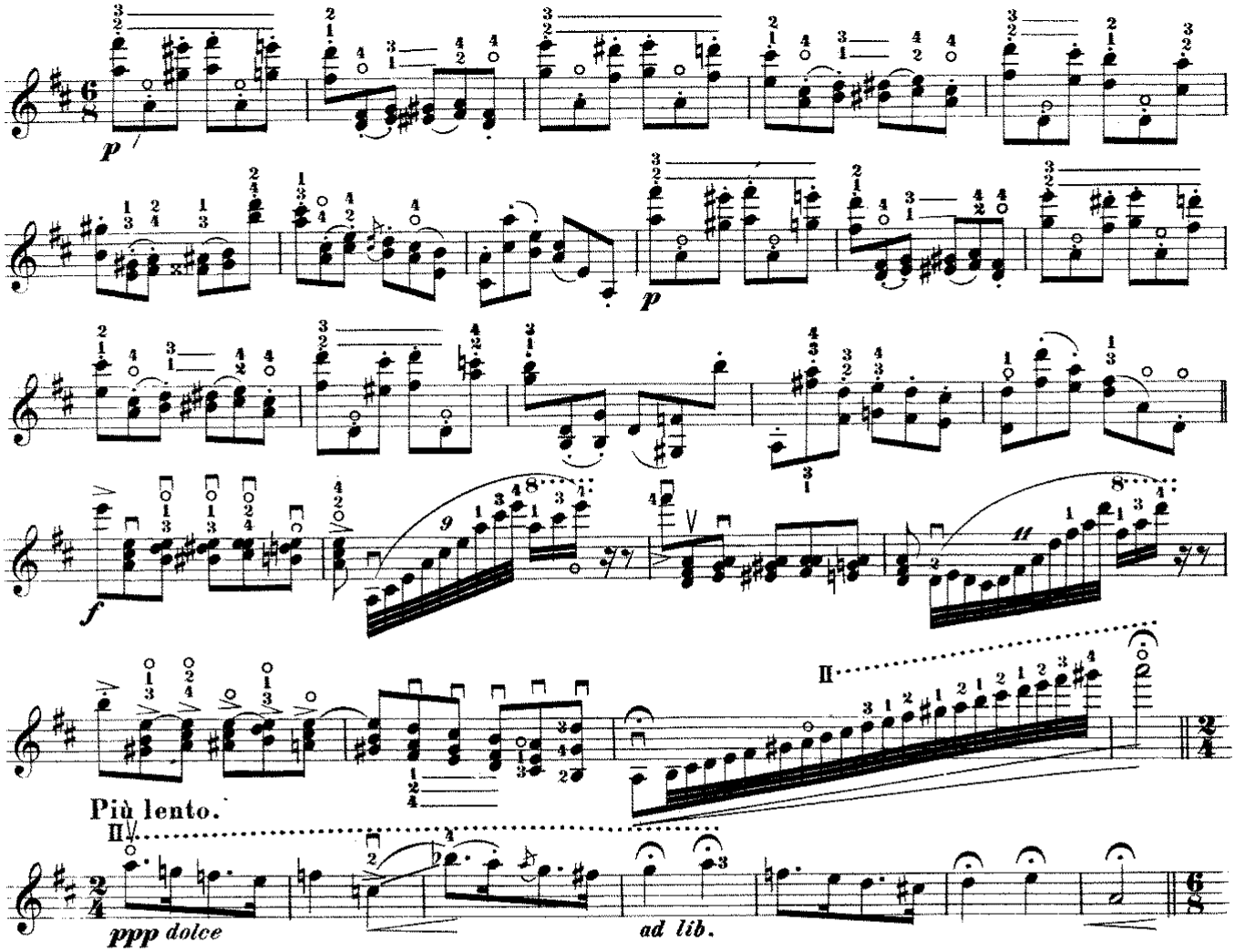

Tempo I.

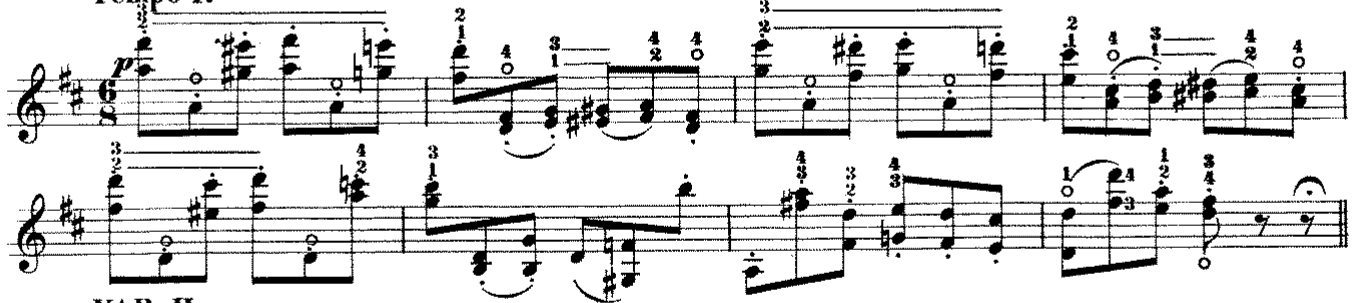

VAR. II.

Solo.

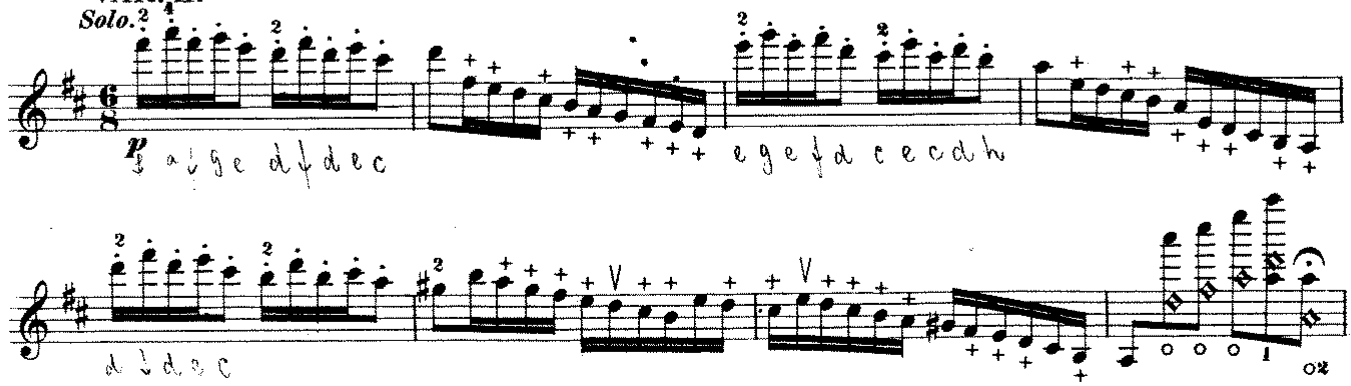

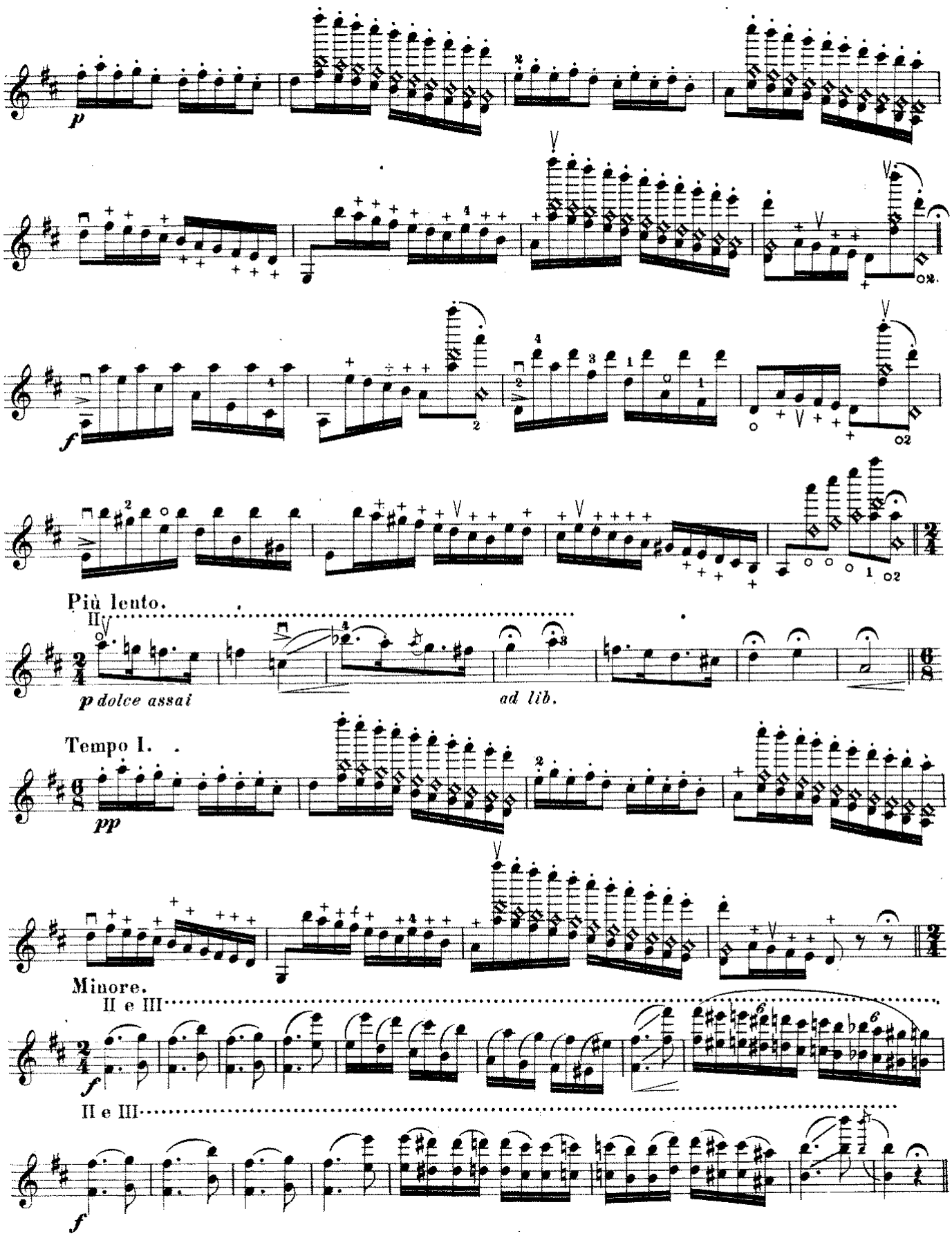
p
f
Più lento.
II.
p dolce assai
ad lib.
Tempo I.
pp
Minore.
II e III
f
II e III
f

VAR. III.

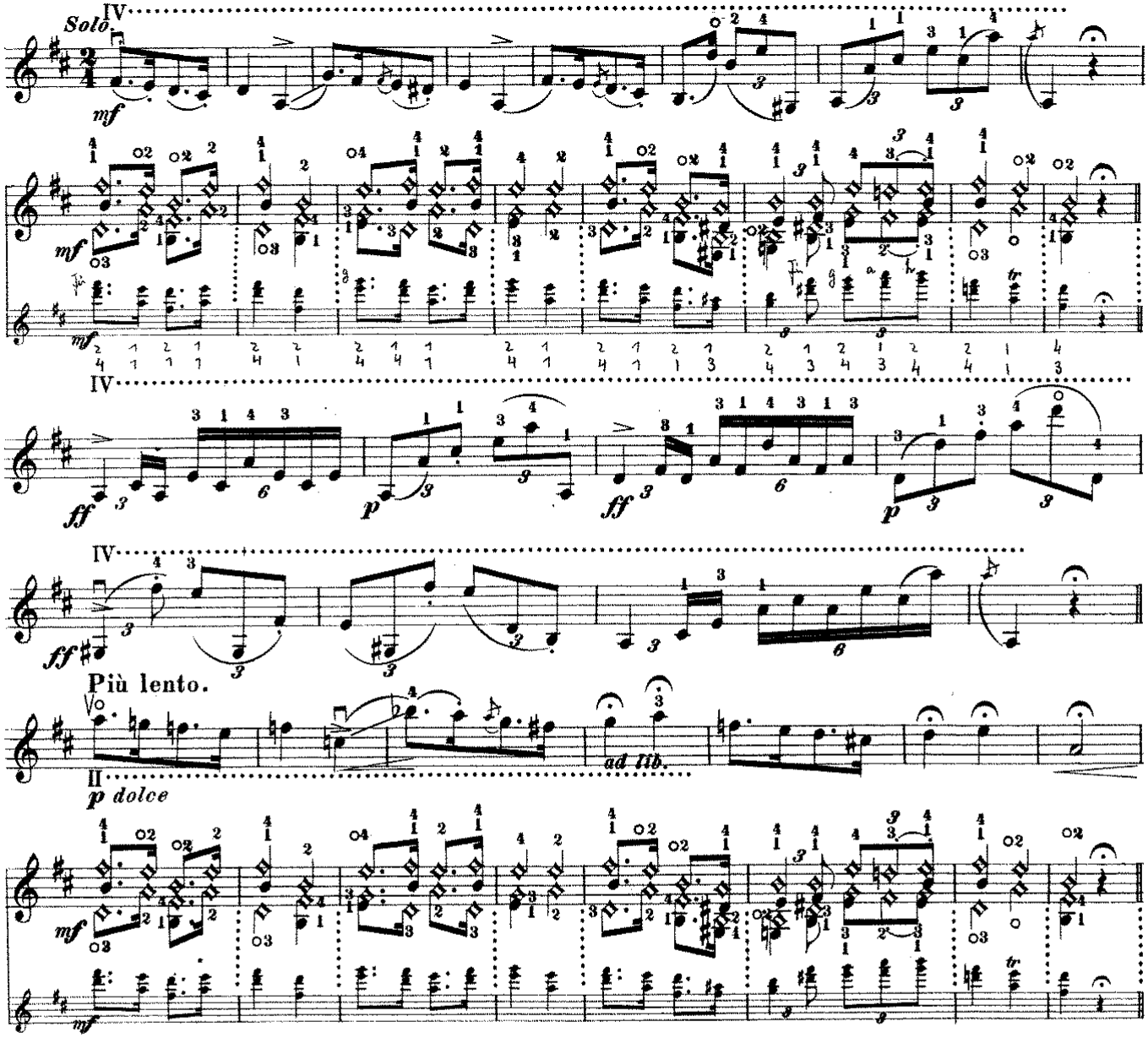

FINALE.

Allegretto.

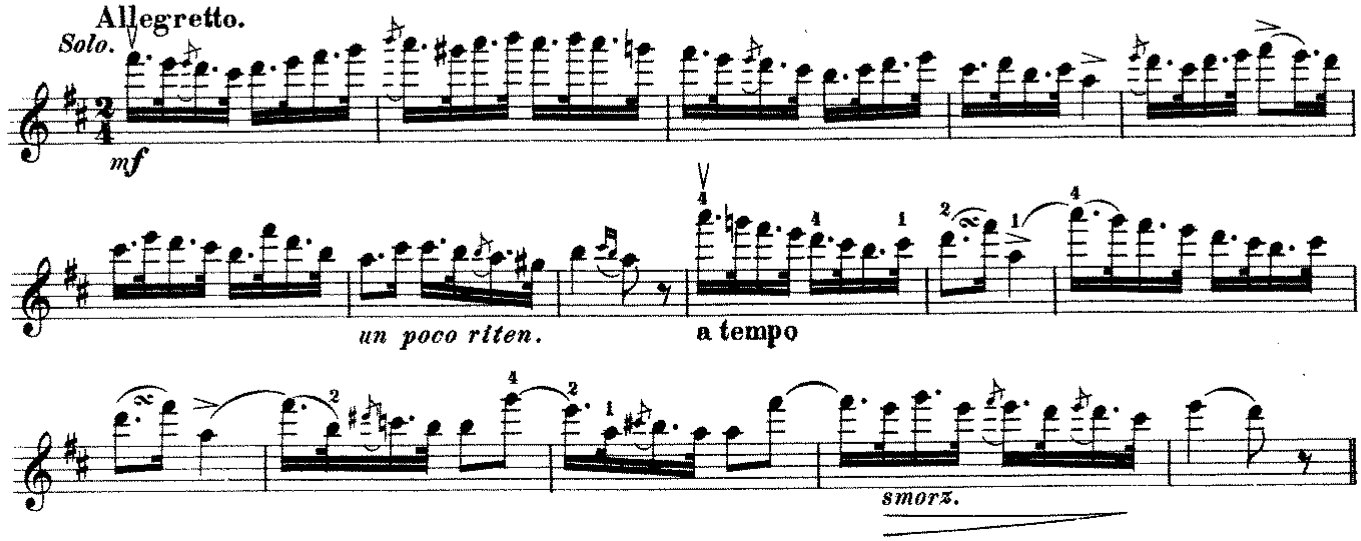

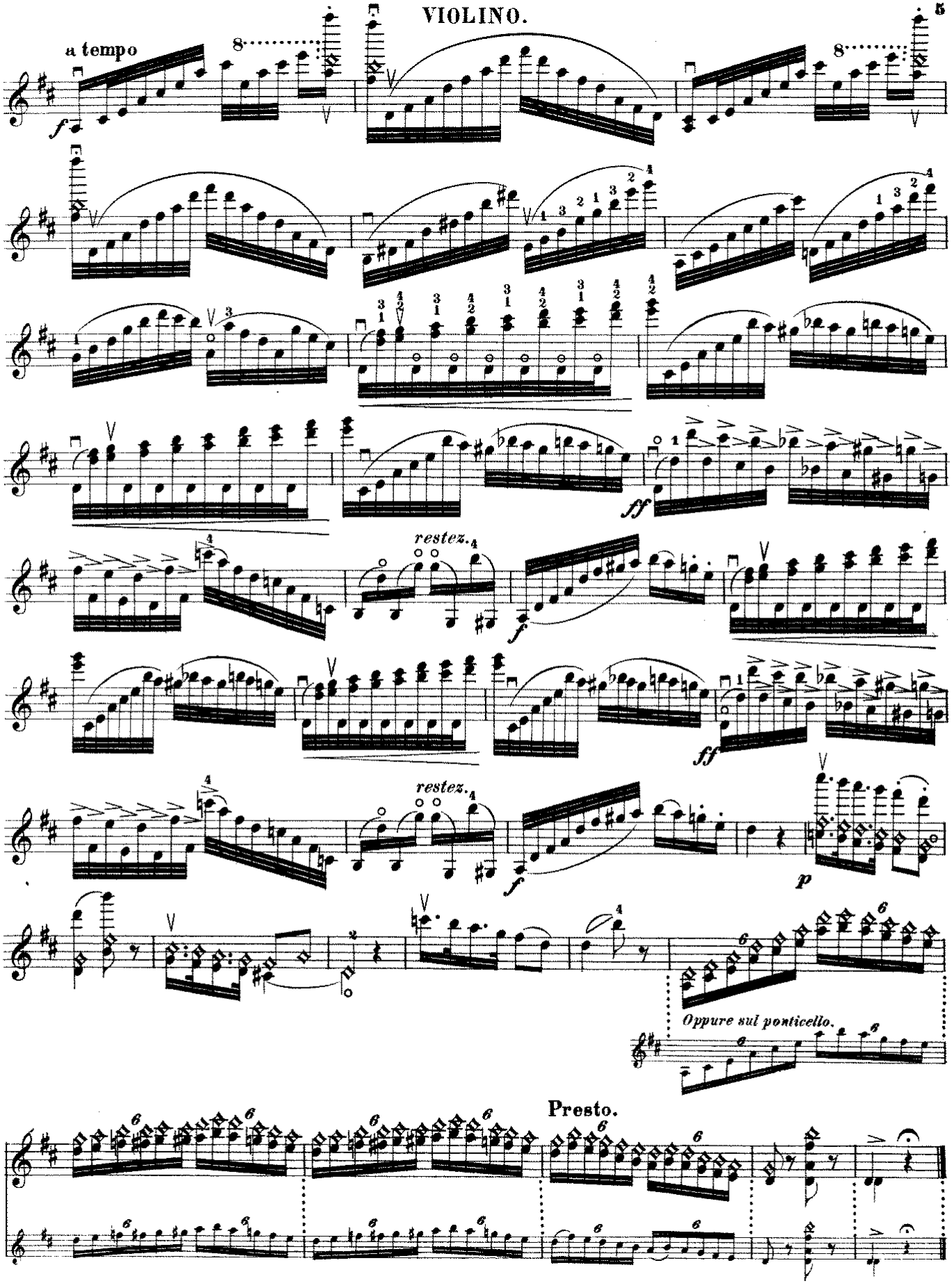
a tempo
restez.
ff
restez.
ff
p
Oppure sul ponticello.
Presto.