HIPS DON'T LIE

Words and Music by SHAKIRA,
WYCLEF JEAN, JERRY DUPLESSIS,
LATAVIA PARKER, OMAR ALFANNO
and LUIS DIAZ

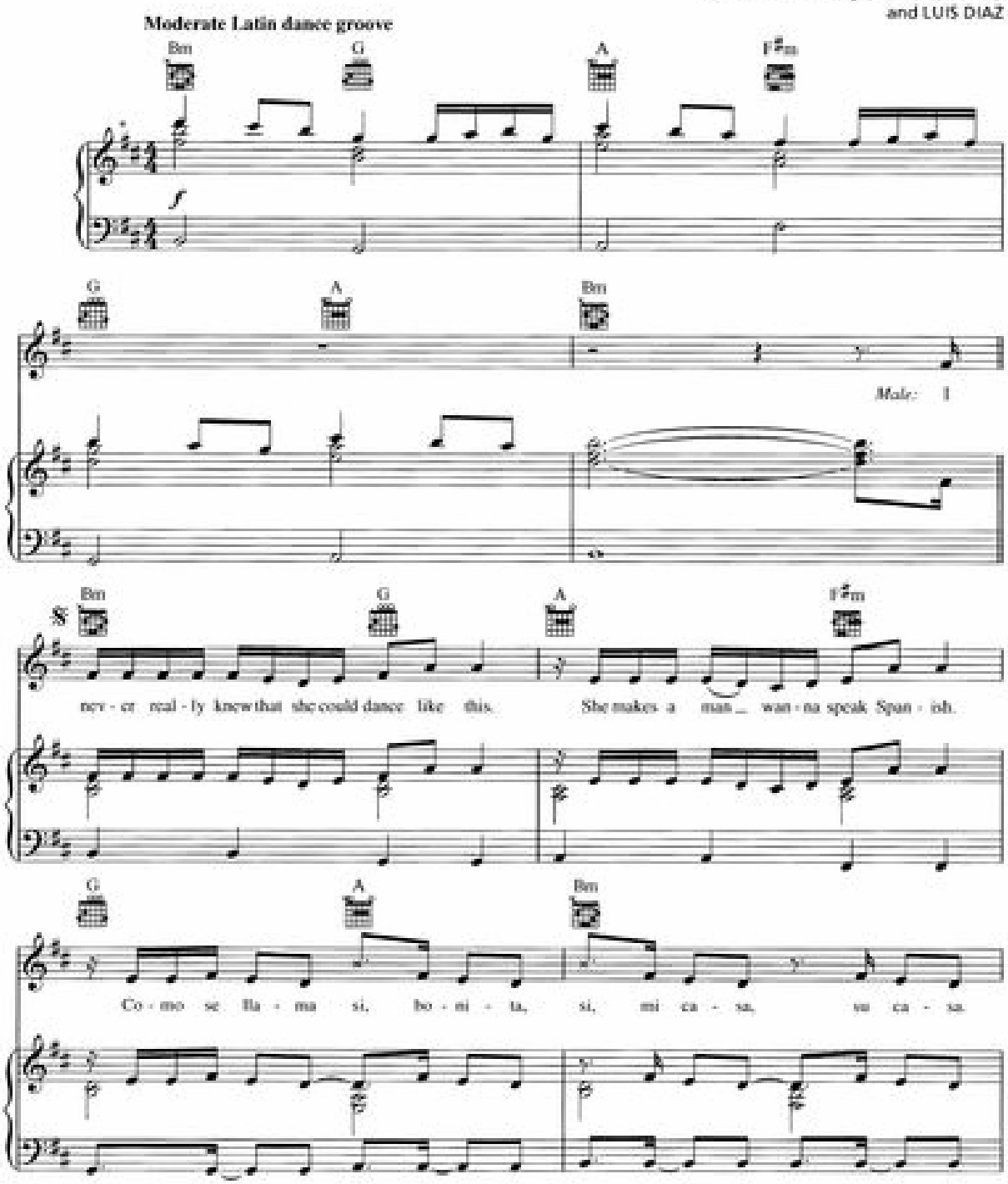
Moderate Latin dance groove

*Recorded a half step lower

Copyright © 2006 by Carmel House Ltd., B.V.I., Sony/ATV Tunes LLC, Huss Zwingli Publishing Inc., EMI Blackwood Music Inc., Te Bass Music, Inc., JAR Music Publishing, Inc., Lanfranco Music and Quisqueya Music Publishing, Inc.
All Rights for Carmel House Ltd., B.V.I. Administered by Ensign Music LLC
All Rights for Sony/ATV Tunes and Huss Zwingli Publishing Inc. Administered by Sony/ATV Music Publishing, 8 Music Square West, Nashville, TN 37203
All Rights for Te Bass Music, Inc. Controlled and Administered by EMI Blackwood Music Inc.
International Copyright Secured All Rights Reserved
: contains samples of "Amores Como El Nuestro" by Omar Alfanno and "Carnaval (Baile En La Calle)" by Luis Diaz

Copyrighted Material - Reproduction Prohibited

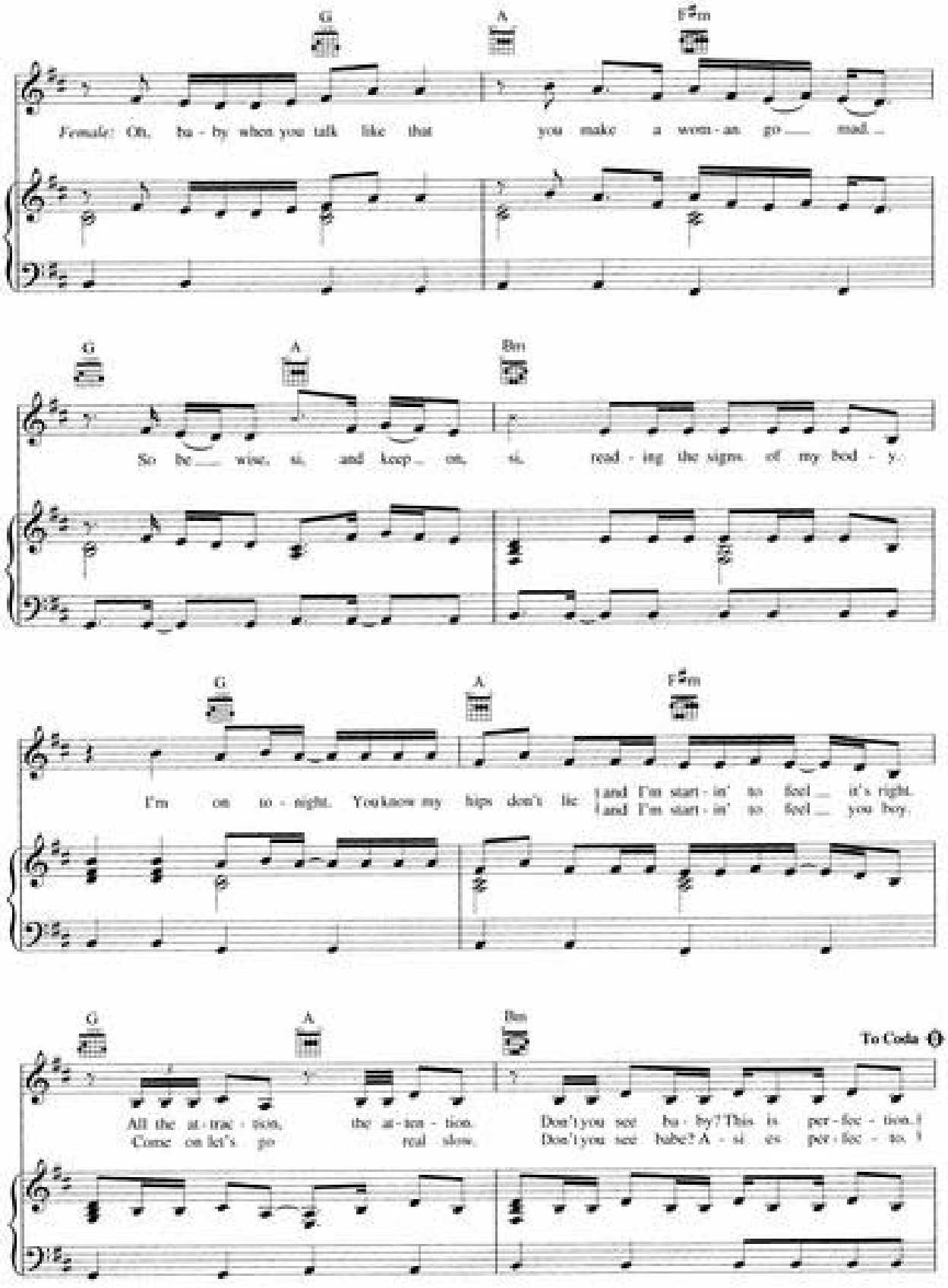
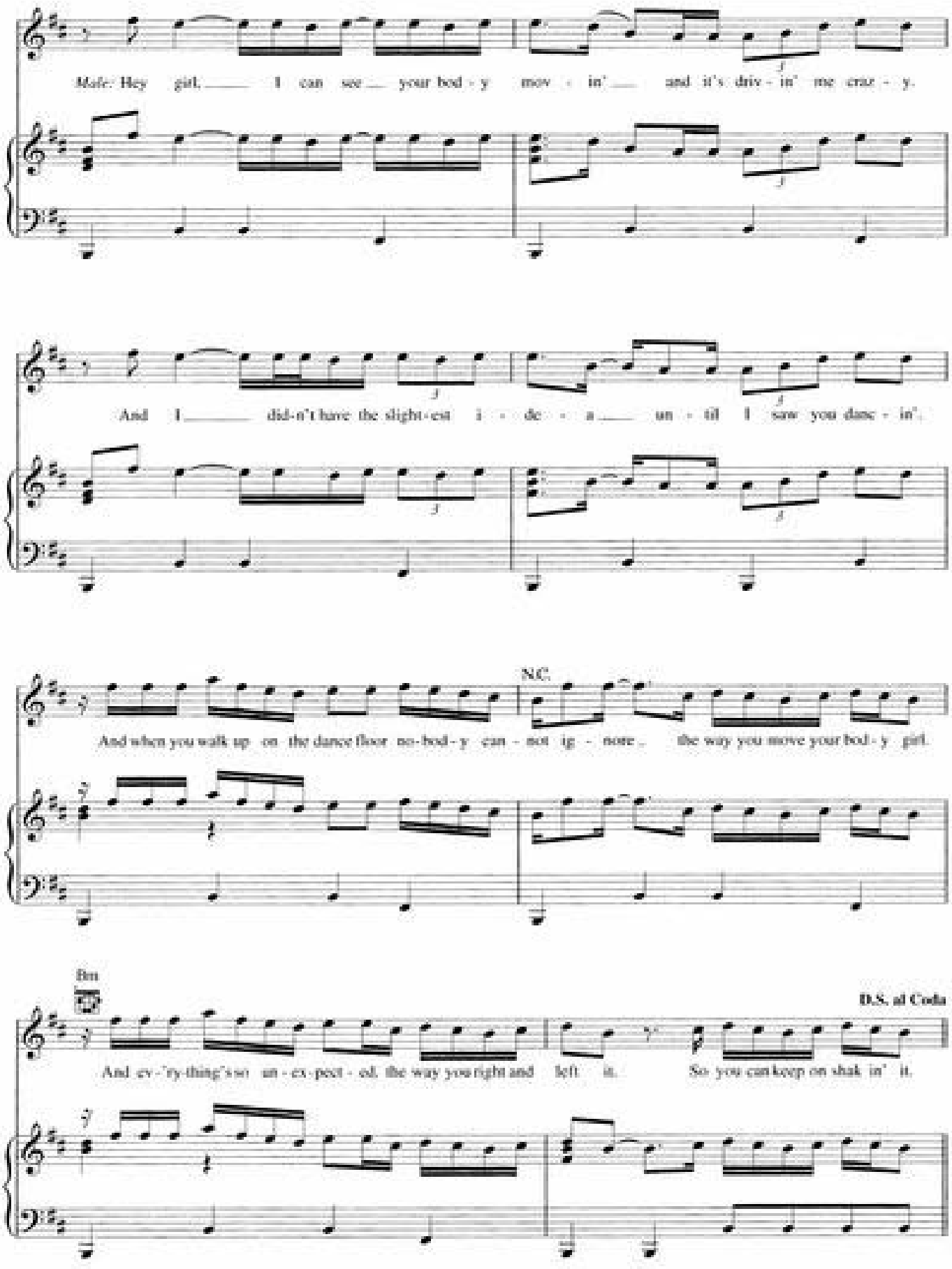
Copyrighted Material - Reproduction Prohibited