

Master Of Puppets

Metallica

q=220

6

10

14

18

22

26

30

34

38

42

46

51

55

59

63

67

71

75

80

85

90

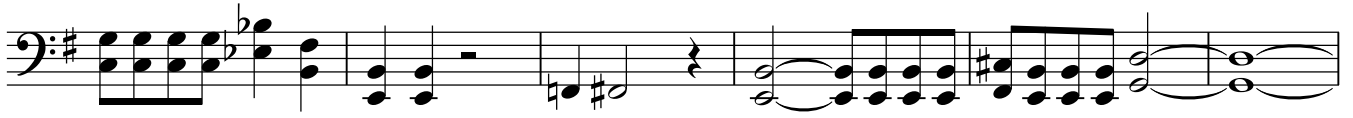

96

102

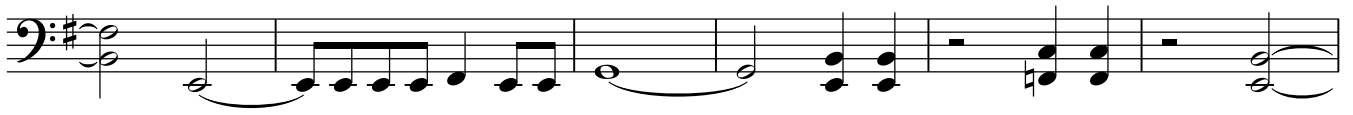

108

To Coda

115 = 110

122

126

130

134

138

142

146

152

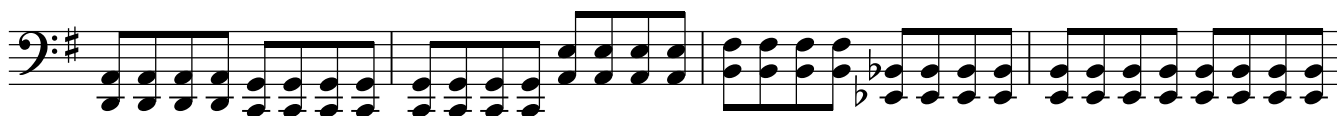

156

160

164

168

173

177

181

185

189

193

D.S. al Coda

198

202

205

