

# Welligton Sousa

Arranger, Composer, Interpreter, Publisher, Teacher

Brazil, Pindoretama

## About the artist

José Welligton Sousa de Castro born in Pindoretama a small town in the interior of Ceará, Brazil.

In 2000 he began his musical studies at the music band of the city, playing trombone.

2002 and 2006 toured to Germany, where he made presentations at Duckstein-Festival in Kiel and Lübeck, Summer Jazz Festival Pinneberg, FIFA FAN FEST, Altonale, Kieler Woche, Wine Fest Pinneberg.

2007 and 2008 was a finalist Alberto Nepomuceno Prize in composition for brass band.

In 2007 he joined the State University of Ceará (UECE) in the composition course with teacher Dr. Alfredo Barros.

In 2008 he was assistant teacher in the arrangements of their musical production of the show "Reino" of the dance company of Vera Passos.

In 2009 taught courses in publishing scores with Finale 2009 by Secult-ce and UECE and made arrangements for the concert of singer Andre Matos.

In 2010 taught courses in publishing scores with Finale 2010 by the city of Sobral and association ECOA.

Currently, makes arrangements and composes for the Contemporary Orchestra of Ceará.

**Personal web:** <http://www.welligtonsousa.com>

## About the piece

<b>Title:</b>	Clair de Lune
<b>Composer:</b>	Debussy, Claude
<b>Arranger:</b>	Welligton Sousa
<b>Licence:</b>	- Sousa Welligton © All rights reserved
<b>Publisher:</b>	Welligton Sousa
<b>Instrumentation:</b>	String orchestra, flute, harp
<b>Style:</b>	Romantic

## Welligton Sousa on [free-scores.com](http://www.free-scores.com)

<http://www.free-scores.com/Download-PDF-Sheet-Music-welligton-trombone.htm>

- Donate / Financial compensation
- Download other works by this artist
- Listen to his pieces
- Contact the artist
- Write feedback comments
- Share your mp3 recording of this piece

This work is not Public Domain. You must contact the artist for any use outside the private area.

Claude Debussy  
**Clair de Lune**

arr.: Wellington Sousa - 1988

**Andante très expressif**

Flauta

Oboé

Clarinete Bb

Trompa F

Harpa

Violino I

Violino II

Viola

Cello

Contra Baixo

Clair de Lune

5

Hp.

Vln.

Vln. II

Vla.

C.B.

*pp*

*p*

Clair de Lune

9

Clair de Lune

Tempo rubato

13

The musical score for Clair de Lune, page 4, features the following instruments and parts:

Clair de Lune

17

Fl.

Ob.

Cl. B $\flat$

Trp. F

Hp.

Vln. I

Vln. II

Vla.

Vc.

C.B.

*cresc.*

*cresc.*

*cresc.*

*cresc.*

*cresc.*

*cresc.*

*cresc.*

*cresc.*

*cresc.*

*cresc.*

Clair de Lune

21

- Fl.** (Flute): Melodic line with slurs and accents.
- Ob.** (Oboe): Melodic line with slurs and accents.
- Cl. B♭** (Clarinet in B-flat): Melodic line with slurs and accents.
- Tp. F** (Trumpet in F): Melodic line with slurs and accents.
- Hp.** (Harp): Accompaniment with chords and arpeggios.
- Vln.** (Violin): Melodic line with slurs and accents.
- Vln. II** (Violin II): Melodic line with slurs and accents.
- Vla.** (Viola): Melodic line with slurs and accents.
- Vc.** (Violoncello): Bass line with slurs and accents.
- C.B.** (Contrabasso): Bass line with slurs and accents.

Clair de Lune

25

Un poco mosso

Clair de Lune

28

- Ob. (Oboe):** Plays a melodic line with slurs and accents.
- Cl. B $\flat$  (Clarinet in B-flat):** Mirrors the oboe's melodic line.
- Hp. (Piano):** Provides a complex accompaniment with arpeggiated figures in both hands, including a prominent triplet in the right hand.
- Vln. (Violins):** Both Vln. I and Vln. II parts play the same melodic line as the woodwinds.
- C.B. (Cello):** Plays a simple harmonic accompaniment, mirroring the cello part.

Clair de Lune

31

- Fl. (Flute): Measures 31-33, *p*. Melodic line with slurs and accents.
- Ob. (Oboe): Measures 31-33, *p*. Melodic line with slurs and accents.
- Cl. B♭ (Clarinet in B-flat): Measures 31-33, *p*. Melodic line with slurs and accents.
- Tp. F (Trumpet in F): Measures 31-33, *p*. Melodic line with slurs and accents.
- Hp. (Piano): Measures 31-33, *p*. Accompaniment with arpeggiated chords and slurs.
- Vln. (Violin): Measures 31-33, *p*. Melodic line with slurs and accents.
- Vln. II (Violin II): Measures 31-33, *p*. Melodic line with slurs and accents.
- Vla. (Viola): Measures 31-33, *p*. Melodic line with slurs and accents.
- Vc. (Violoncello): Measures 31-33, *p*. Melodic line with slurs and accents.
- C.B. (Cello/Bass): Measures 31-33, *p*. Melodic line with slurs and accents.

Clair de Lune

34

Fl.

Ob.

Cl. B $\flat$

Trp. F

Hp.

Vln.

Vln. II

Vla.

Vc.

C.B.

*cresc.*

*cresc.*

*cresc.*

*cresc.*

*cresc.*

*cresc.*

*cresc.*

*cresc.*

Clair de Lune

37 En animant

Clair de Lune

40

Fl.

Ob.

Cl. B $\flat$

Hp.

Vln. I

Vln. II

Vla.

Vc.

C.B.

*f*

Clair de Lune

43 Calmato

Fl. *pp*

Ob. *pp*

Trp. F *pp*

Hp. *pp*

Vln. *pp*

Vln. II *pp*

Vla. *pp*

Vc. *pp*

C.B. *pp*

Clair de Lune

46

- Fl.** (Flute): Rest in measure 46; plays a melodic line in measures 47 and 48.
- Ob.** (Oboe): Rest in measure 46; plays a melodic line in measures 47 and 48.
- Cl. B♭** (Clarinet in B-flat): Rest in measure 46; plays a melodic line in measures 47 and 48.
- Hp.** (Piano): Accompanying part with arpeggiated chords in measure 46 and more complex textures in measures 47 and 48.
- Vln.** (Violin I): Rest in measure 46; plays a melodic line in measures 47 and 48.
- Vln. II** (Violin II): Rest in measure 46; plays a melodic line in measures 47 and 48.
- Vla.** (Viola): Rest in measure 46; plays a melodic line in measures 47 and 48.
- Vc.** (Violoncello): Rest in measure 46; plays a melodic line in measures 47 and 48.
- C.B.** (Contrabass): Rest in measure 46; plays a melodic line in measures 47 and 48.

Clair de Lune

49 Tempo I

Fl.

Ob.

Cl. B $\flat$

Tp. F

Hp.

Vln.

Vc.

C.B.

*ppp*

*ppp*

Clair de Lune

52

Cl. B $\flat$

*ppp*

Tp. F

Hp.

55

Cl. B $\flat$

Tp. F

Hp.

Clair de Lune

58

Fl. *pp*

Ob. *pp*

Cl. B $\flat$  *pp*

Trp. F *pp*

Hp. *p*

Vln. *pp*

Vln. II *pp*

Vla. *pp*

Vc. *pp*

C.B. *pp*

## Clair de Lune

61

Clair de Lune

64

*Morrendo jusqu'à la fin*

Clair de Lune

67

Measures 67-69:

Clair de Lune

70

Fl.

Ob.

Cl. B $\flat$

Hp.

Vln.

Vln. II

Vla.

Vc.

C.B.

Claude Debussy  
Clair de Lune

arr.: Wellington Sousa - 1988

Flauta

Andante très expressif

14

Tempo rubato

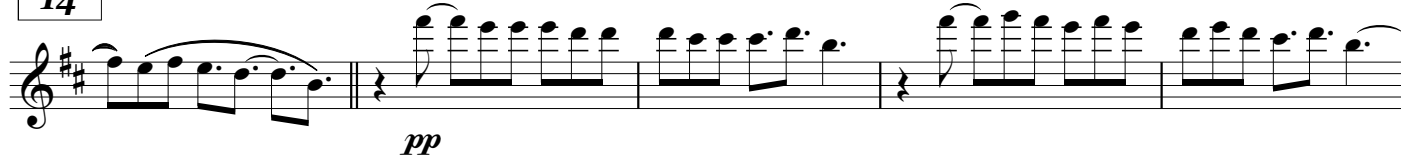

19

24

Un poco mosso

34

En animant

41

Calmato

49

Tempo I

63

Morrendo jusqu'à la fin

Claude Debussy  
Clair de Lune

arr.: Wellington Sousa - 1988

Oboé

Andante très expressif

14

Tempo rubato

19

24

Un poco mosso

31

En animant

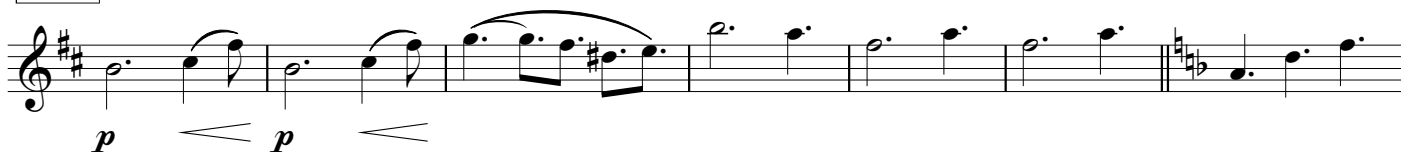

38

Calmato

44

Tempo I

60

Morrendo jusqu'à la fin

68

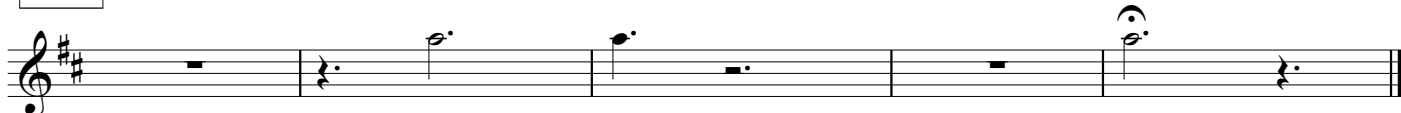

Claude Debussy  
Clair de Lune

arr.: Wellington Sousa - 1988

Clarinete B $\flat$ 

Andante très expressif

14

Tempo rubato

19

24

Un poco mosso

31

En animant

39

Calmato

50

Tempo I

59

Morrendo jusqu'à la fin

67

Claude Debussy  
Clair de Lune

arr.: Wellington Sousa - 1988

Trompa F

Andante très expressif

14

Tempo rubato

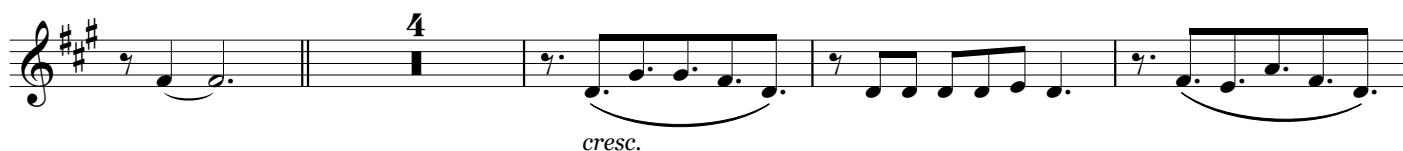

22

Un poco mosso

30

En animant

Calmato

37

Tempo I

54

62

Morrendo jusqu'à la fin

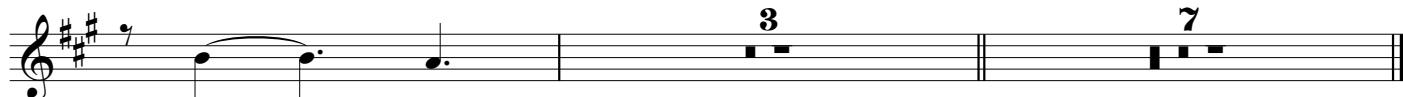

Claude Debussy  
Clair de Lune

arr.: Wellington Sousa - 1988

Harpa

Andante très expressif

Harpa

*pp*

6

*p*

11

Tempo rubato

*pp*

16

*cresc*

20

*cresc*

Clair de Lune  
Harpa

25

**Un poco mosso**

29

31

34

36

**En animant**

Clair de Lune  
Harpa

38

41

43 Calmato

46

49

Tempo I

Clair de Lune  
Harpa

52

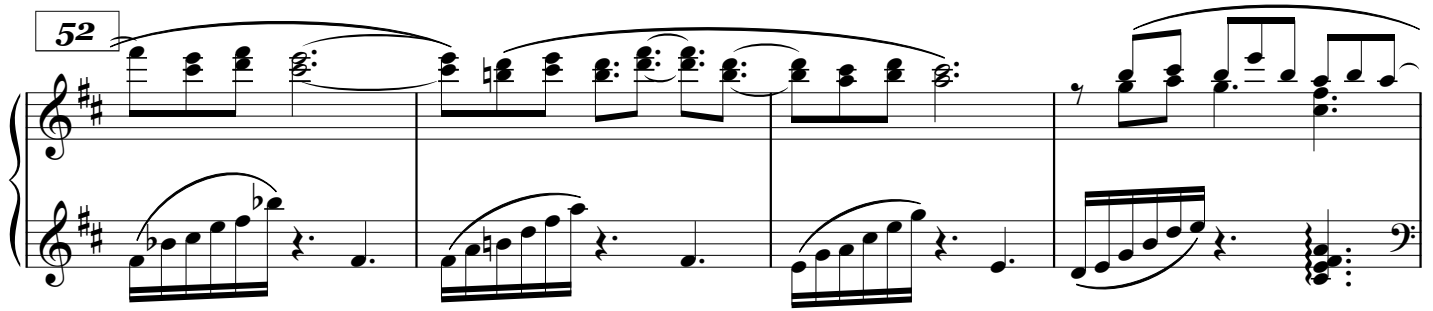

56

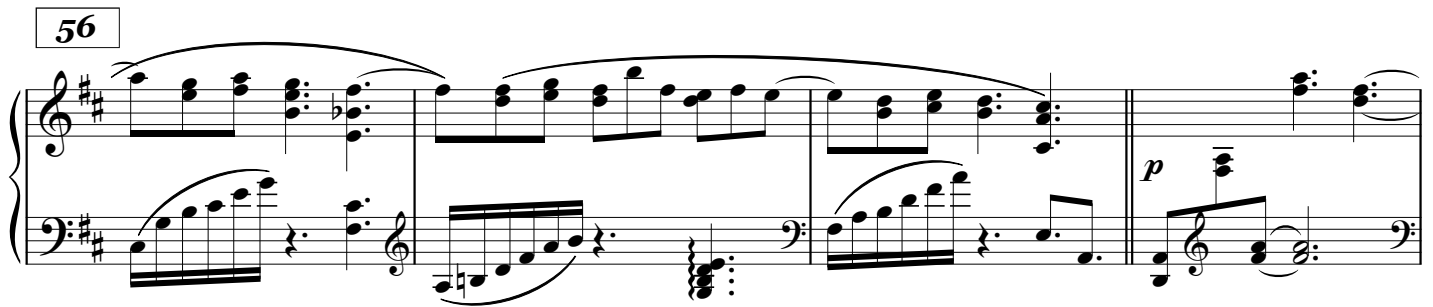

60

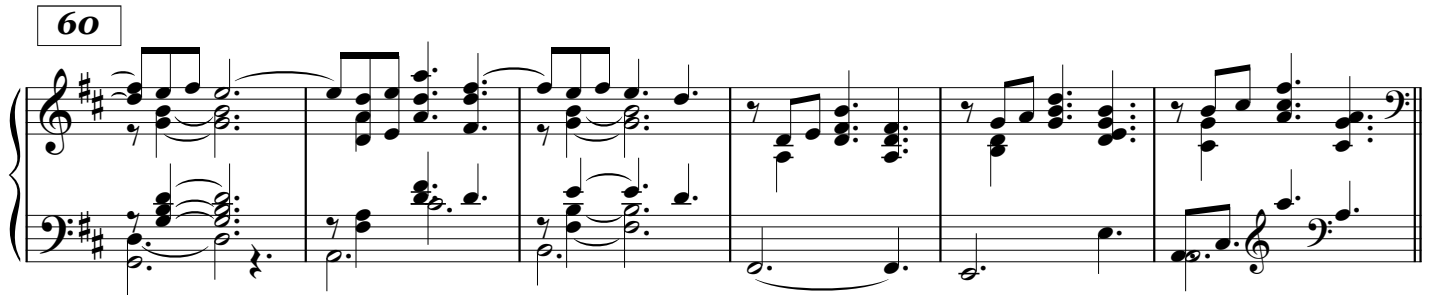

66 *Morrendo jusqu'à la fin*

69

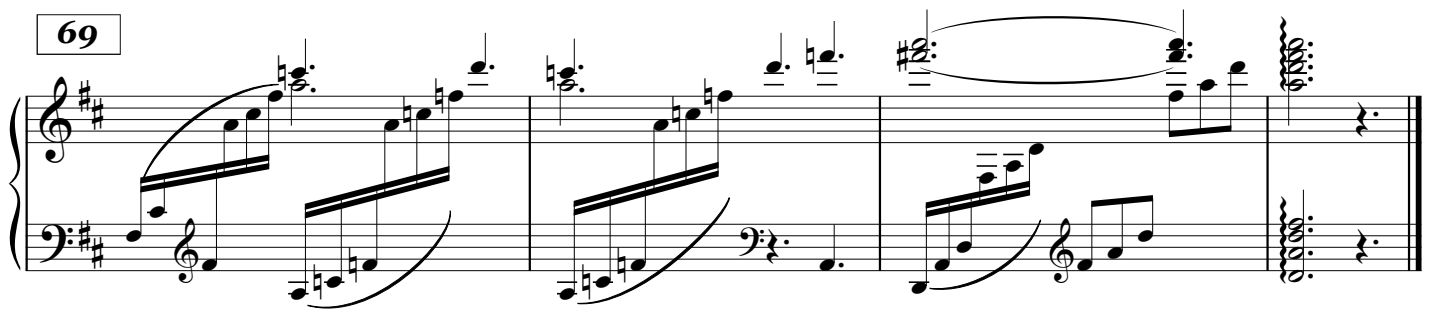

Claude Debussy  
Clair de Lune

arr.: Wellington Sousa - 1988

Violino I

Andante très expressif

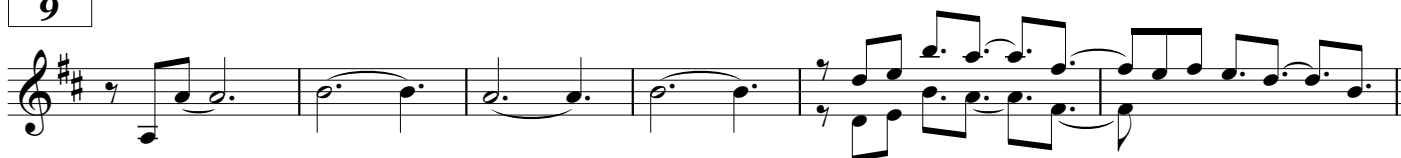

9

15 *p*  
Tempo rubato

20

25

Un poco mosso

33

En animant

40

Calmato

46

Tempo I

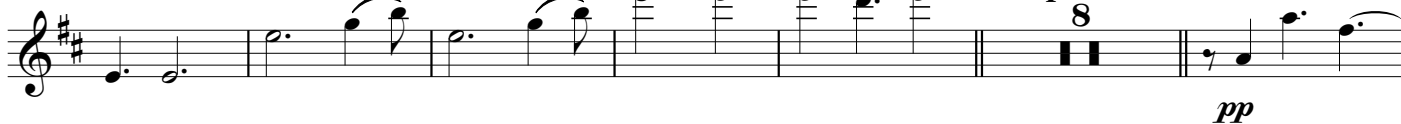

60

66 *Morrendo jusqu'à la fin*

Claude Debussy  
Clair de Lune

arr.: Wellington Sousa - 1988

Violino II

Andante très expressif

9

Tempo rubato

16

*p*

21

27

Un poco mosso

35

En animant

42

Calmato

51 Tempo I

65

Morrendo jusqu'à la fin

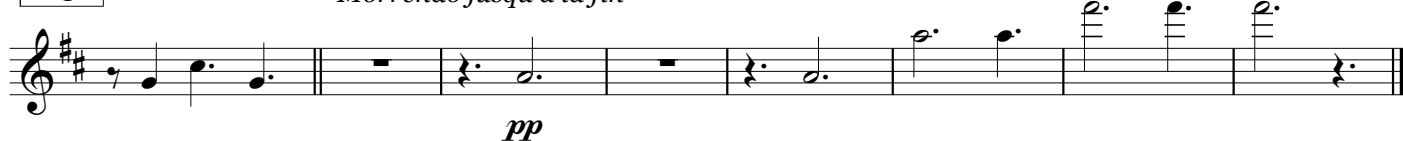

Claude Debussy  
Clair de Lune

arr.: Wellington Sousa - 1988

Viola

Andante très expressif

Tempo rubato

Un poco mosso

En animant

Calmato

Tempo I

Morrendo jusqu'à la fin

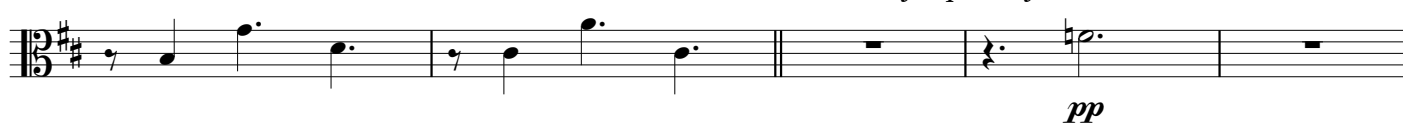

Claude Debussy  
Clair de Lune

arr.: Wellington Sousa - 1988

Cello

Andante très expressif

8

*p*

15 Tempo rubato

*pp* *cresc.*

21

Un poco mosso

*pp*

30

*p* *cresc.*

37 En animant

Calmato

*f* *pp*

45

Tempo I

*pp*

59

*pp*

66 Morrendo jusqu'à la fin

*pp*

Claude Debussy  
Clair de Lune

arr.: Wellington Sousa - 1988

Contra Baixo

Andante très expressif

15 Tempo rubato

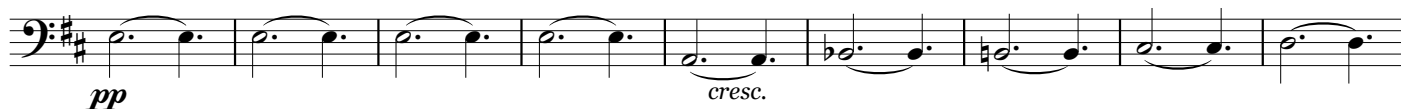

24 Un poco mosso

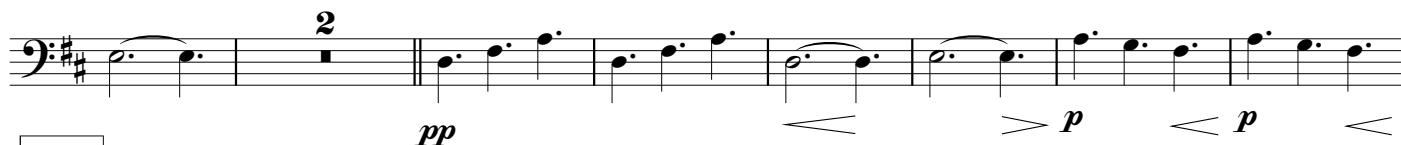

33 En animant

43 Calmato

51 Tempo I

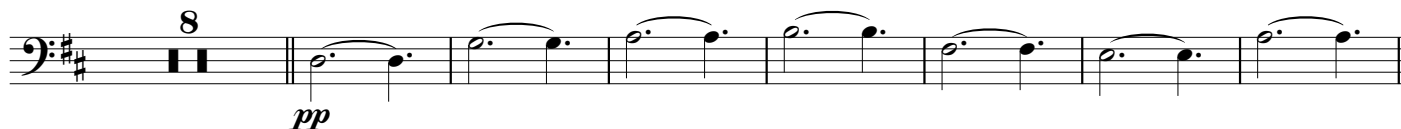

66 Morrendo jusqu'à la fin

