

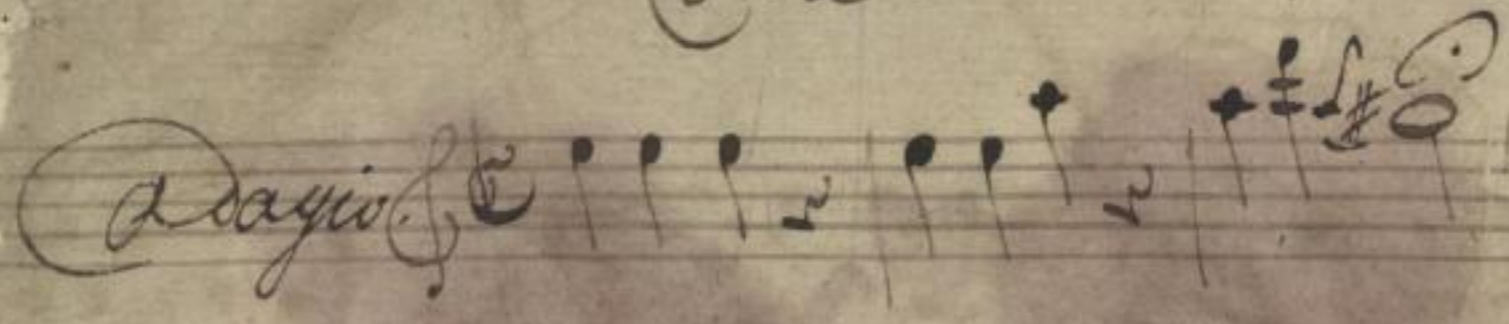

Concerto di Vivaldi.

73

*Adagio*  *piano*  *presto forte*

*Scunis:*  *pian.*  *Scunis*

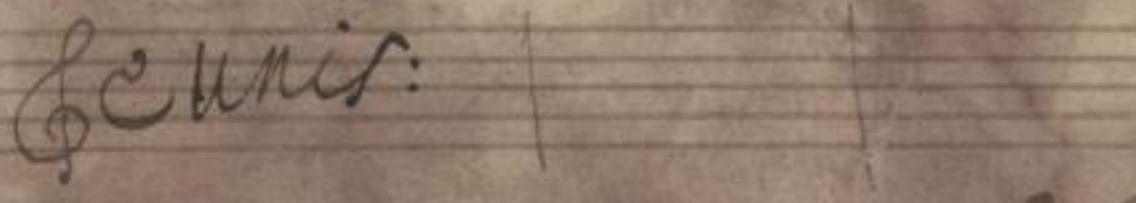
 *piano*  *presto forte*

 *piano*  *presto forte*

 *presto forte*

 *piano*

 *piano*

1083 (17-17) Mus. 2388-0=114 1

6. 1083

35

*unir.*

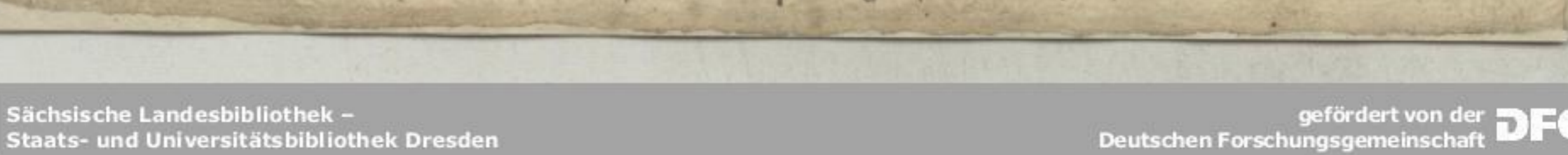
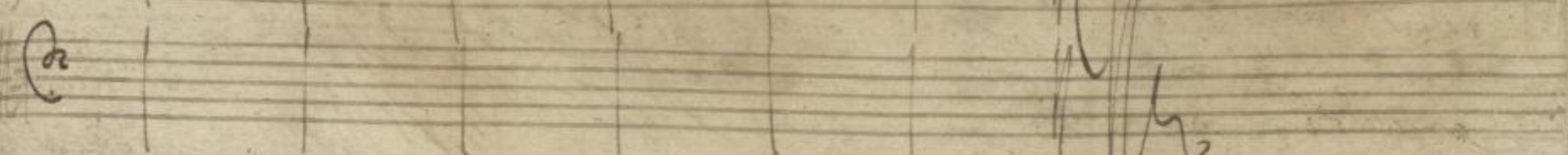
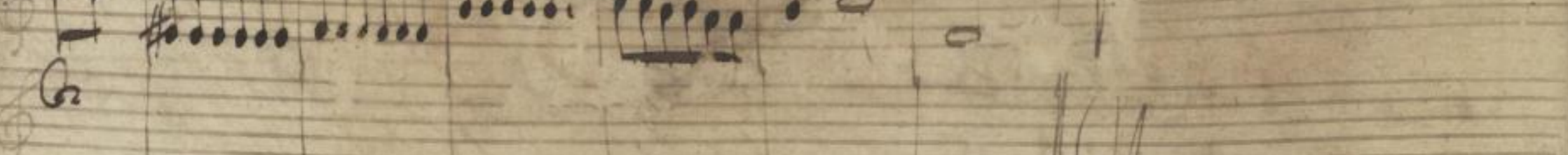
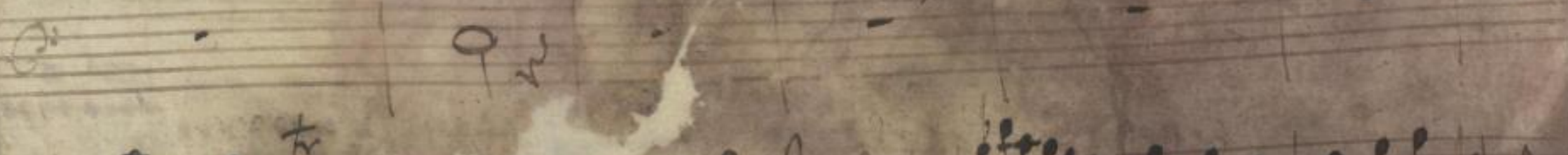
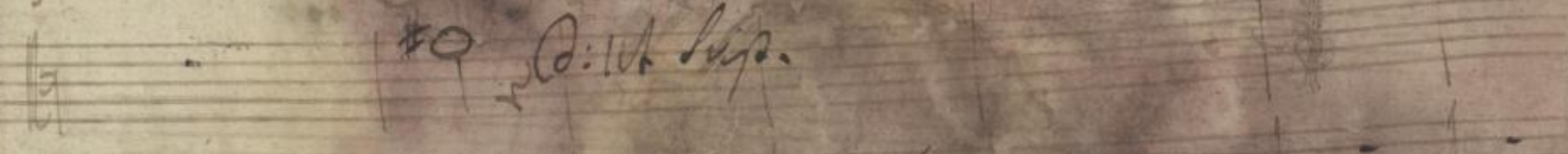
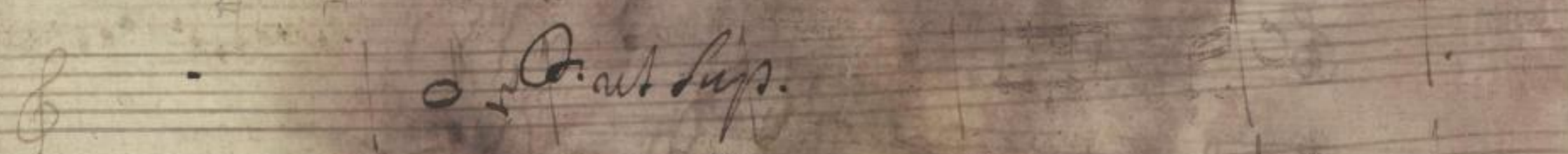

*All: unis.*

*2:27*

*unis. con B.*

2789-0-004 P

Handwritten annotations include:

- unis.* (unison) written in the upper right section.
- unison.* written in the middle right section.
- bat.* (basso continuo) written in the middle right section.
- fine* written in the lower middle section.

At the bottom right, there is a handwritten number **2389** and some faint scribbles. At the bottom left and center, there are small numbers **14**.

