KONCERT C DUR

pro violoncello a orchestr

KONZERT C DUR

für Violoncello und Orchestr

JOSEPH HAYDN
(1732—1809)

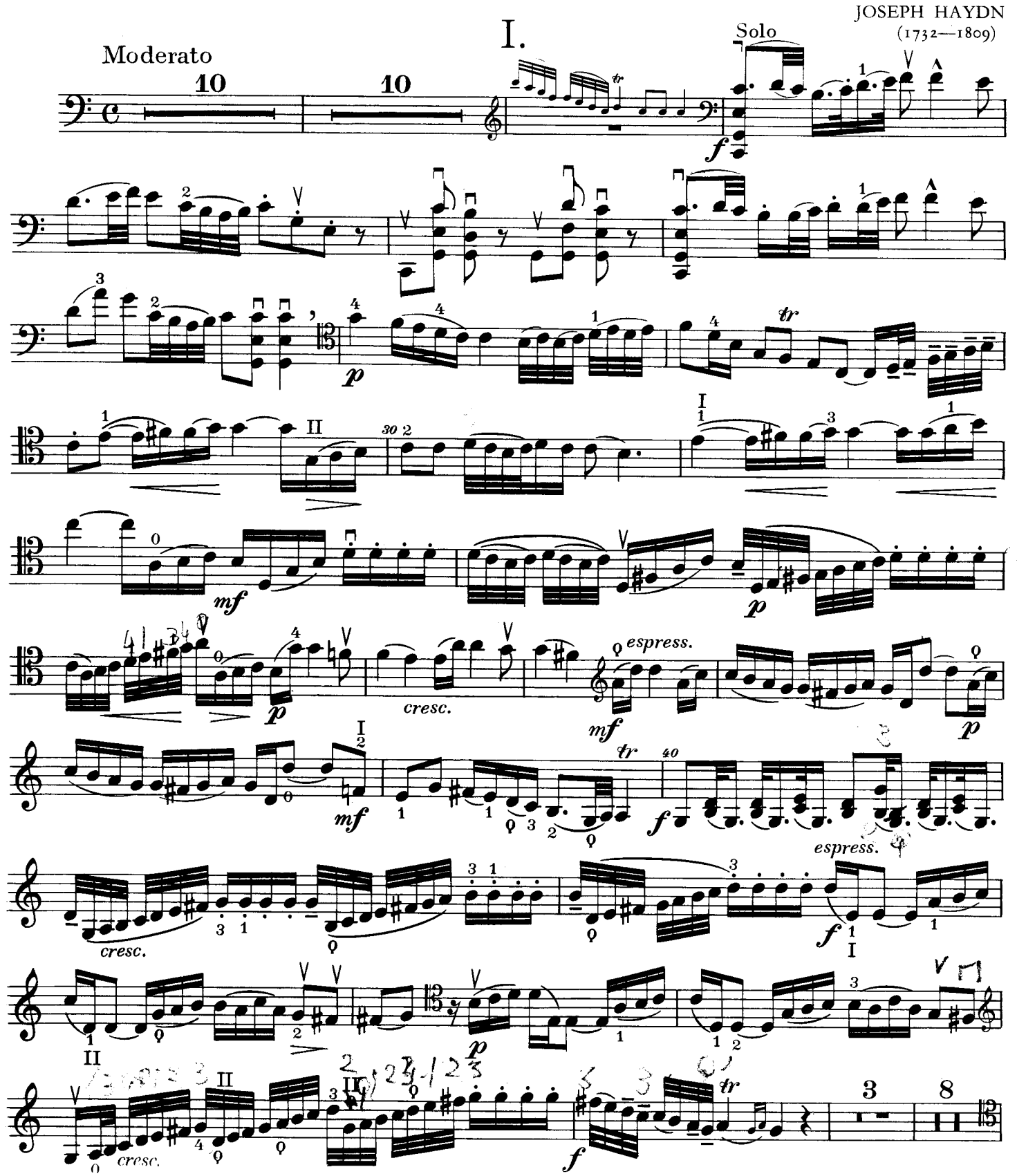

© Státní hudební vydavatelství Praha 1963
(now Editio Supraphon)

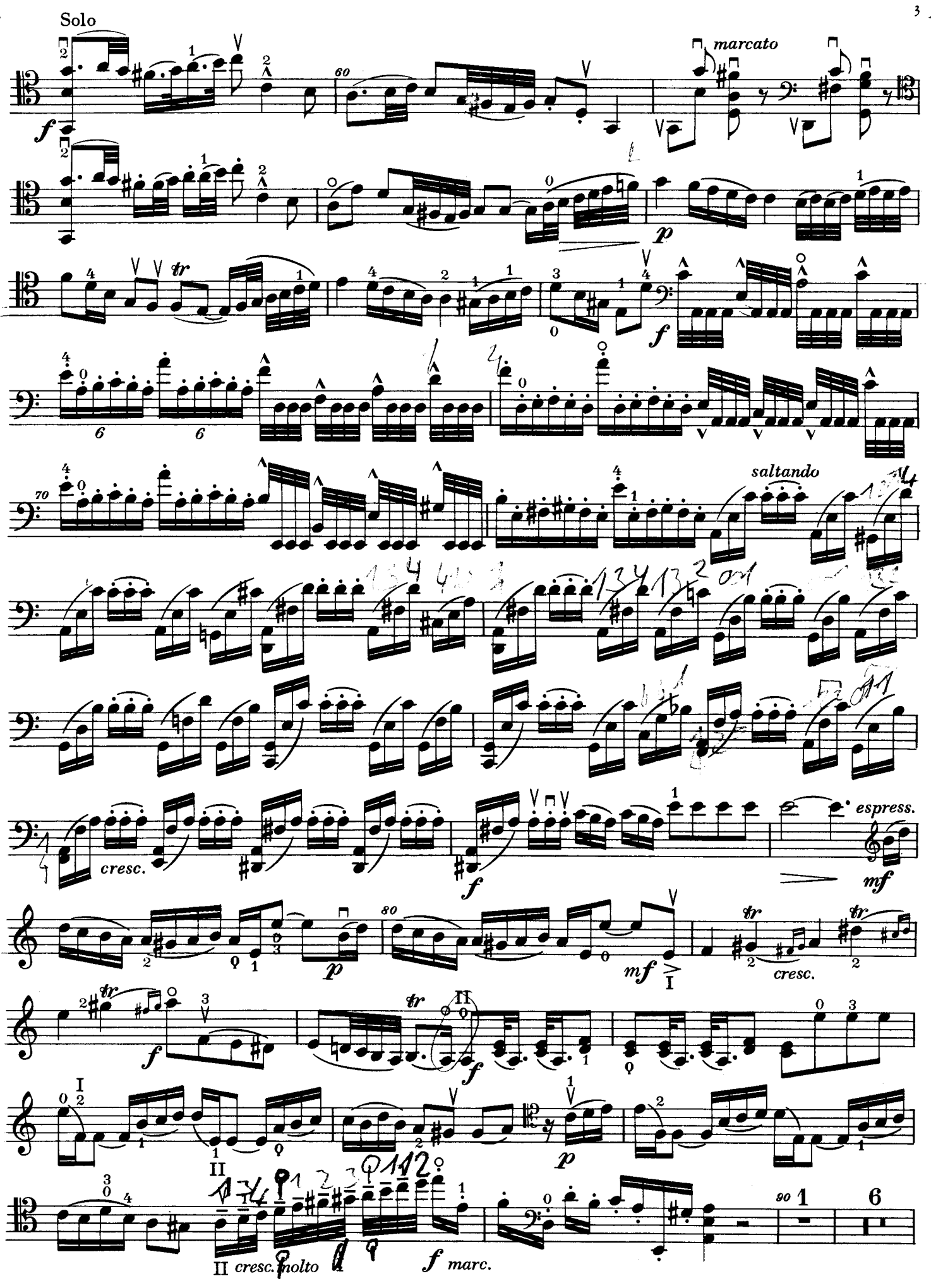
Solo
marcato
saltando
cresc.
espress.
cresc.
cresc. molto
marc.

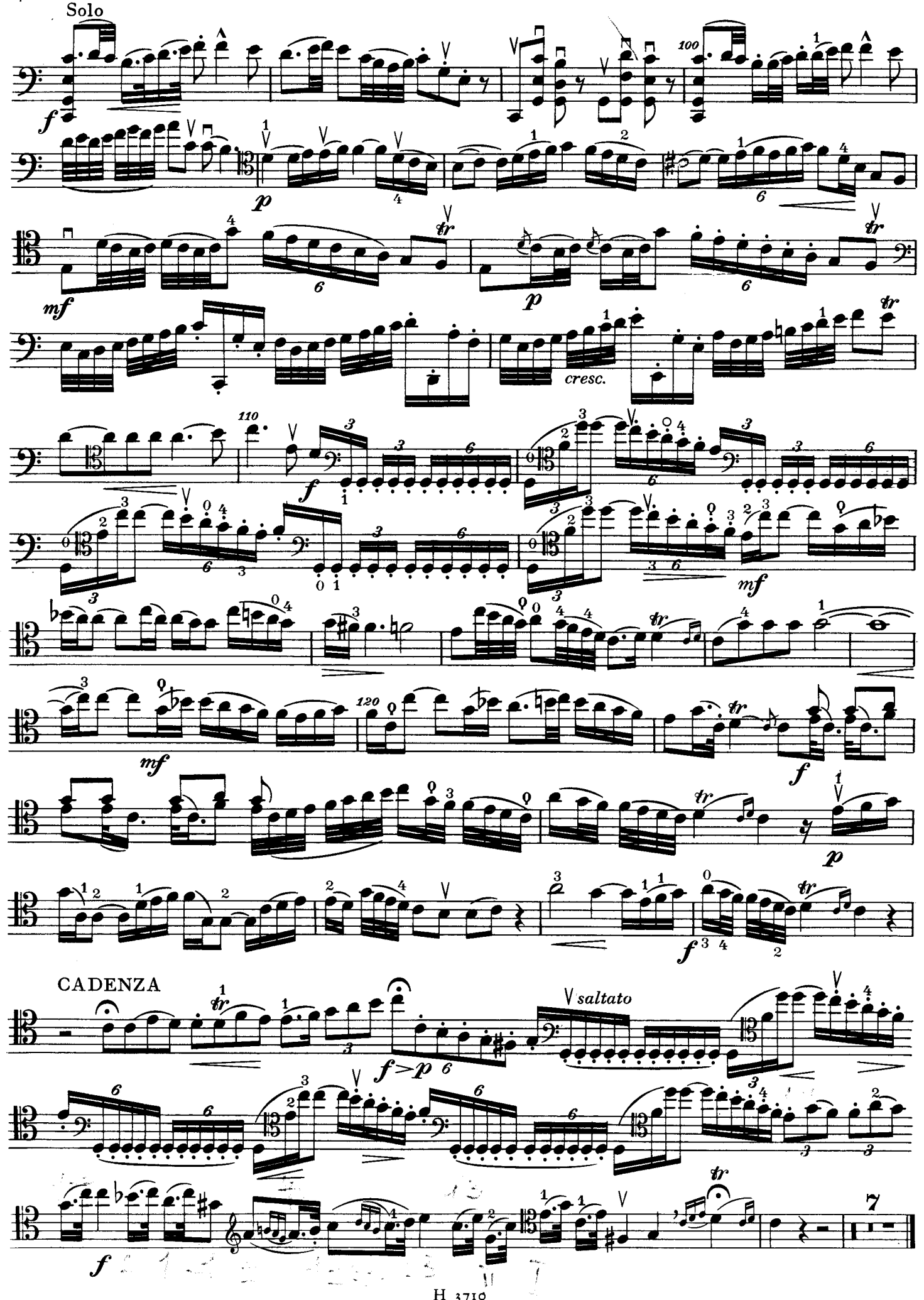
Solo
100
110
120
cresc.
CADENZA
saltato
7

II.

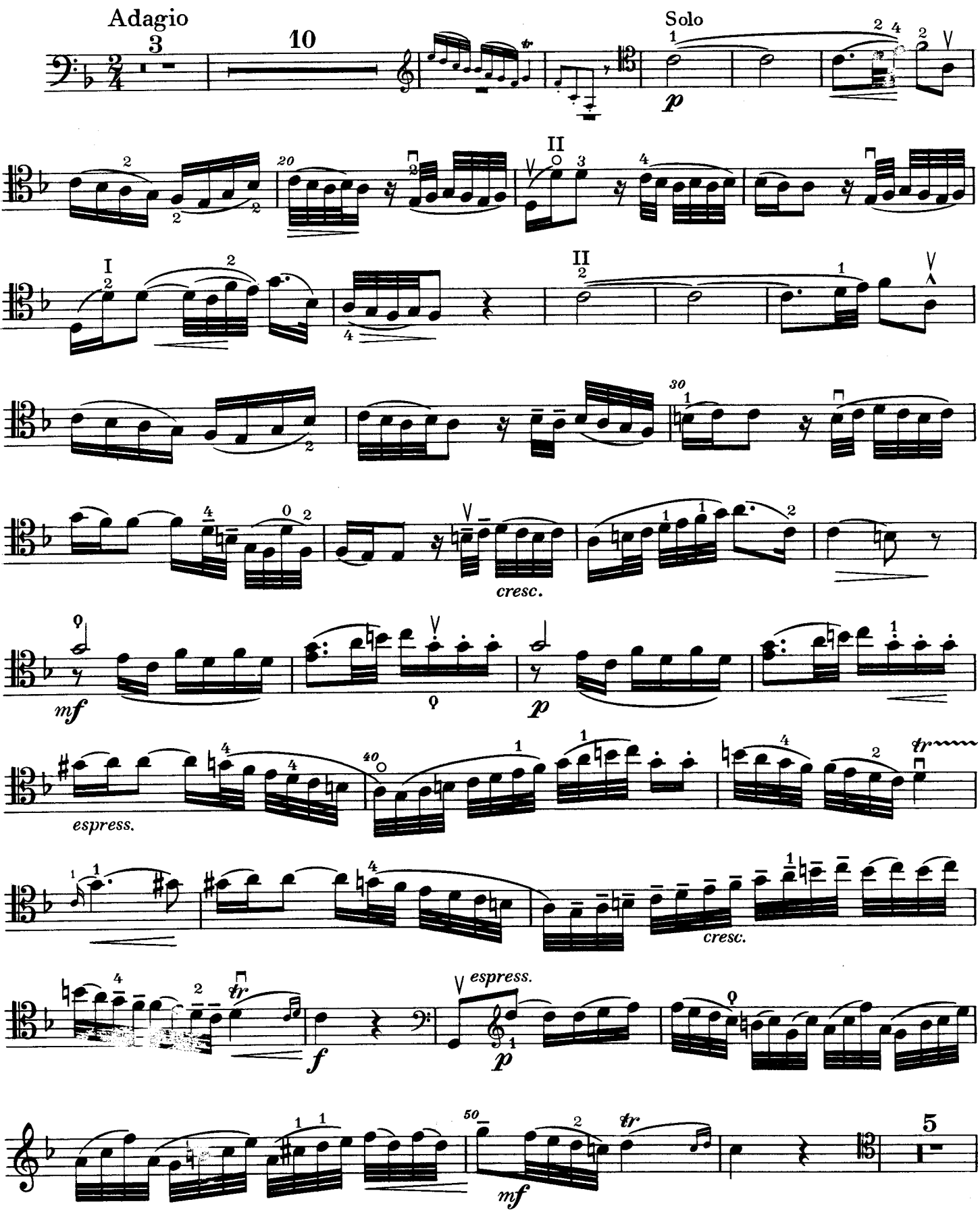
Adagio
3
10
Solo
p
II
I
II
30
cresc.
mf
p
40
espress.
cresc.
f
espress.
p
50
mf
tr
5

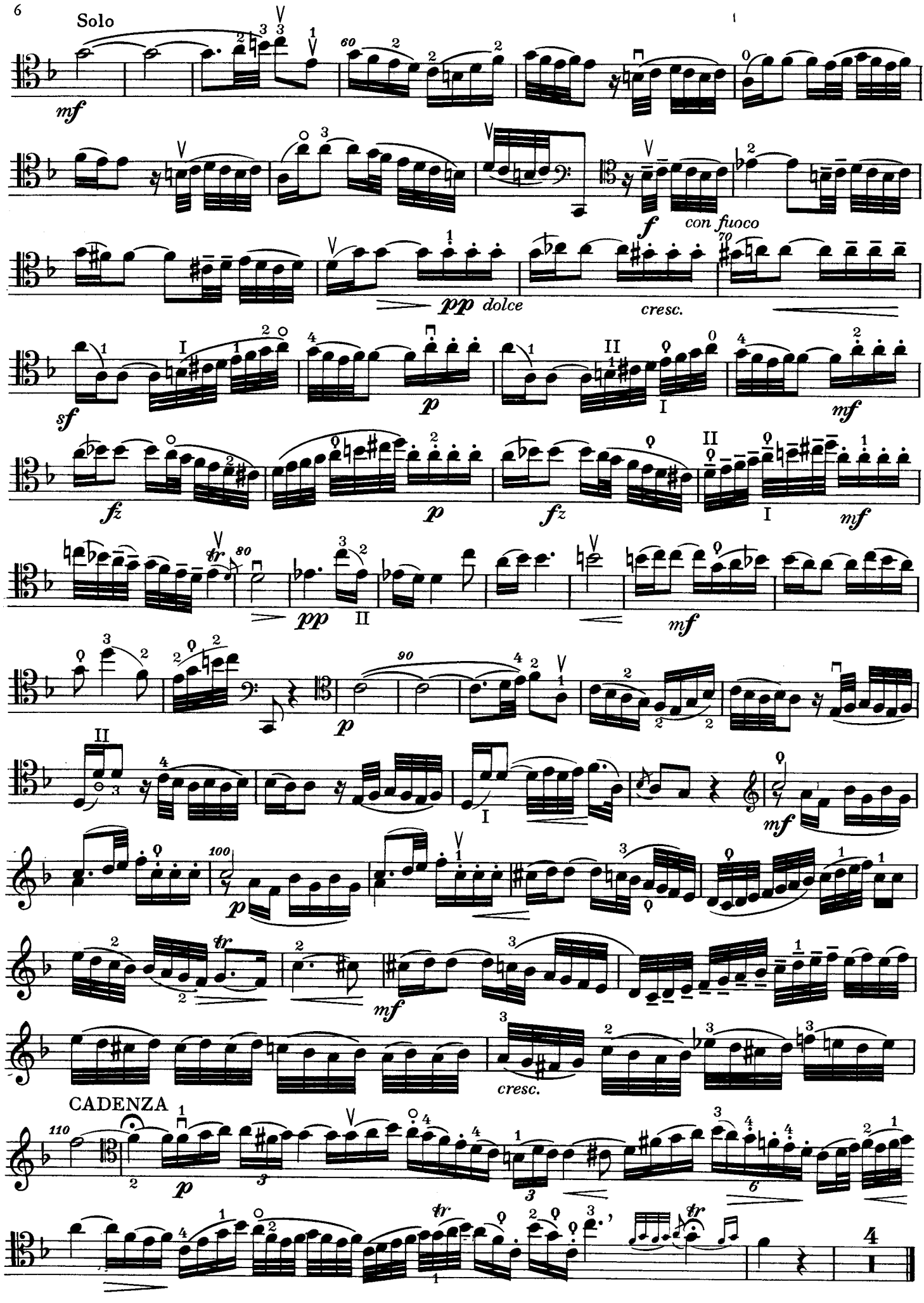
Solo
mf
f
con fuoco
pp dolce
cresc.
sf
p
mf
fz
p
fz
mf
pp
mf
p
mf
p
mf
cresc.
CADENZA
p

III.

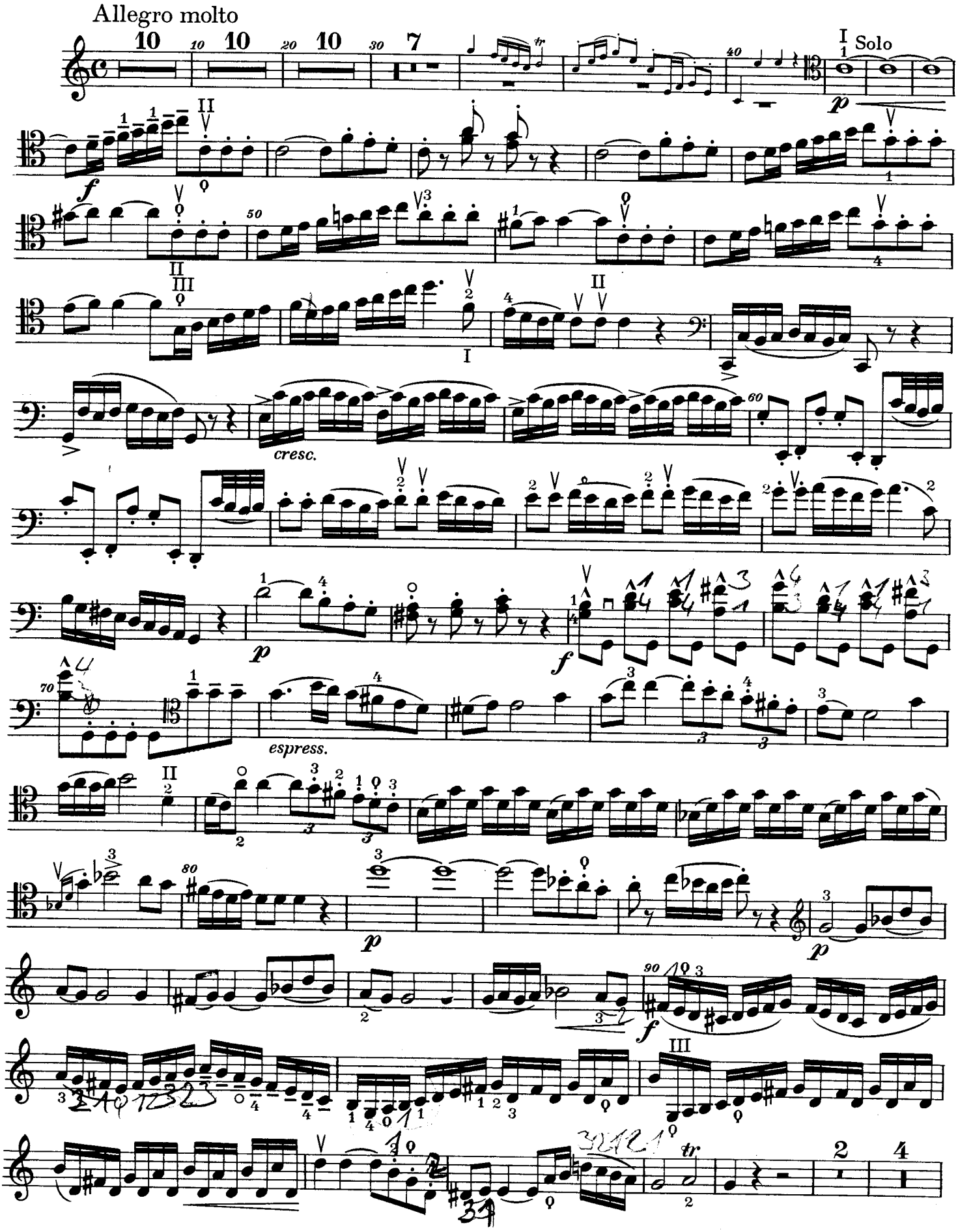

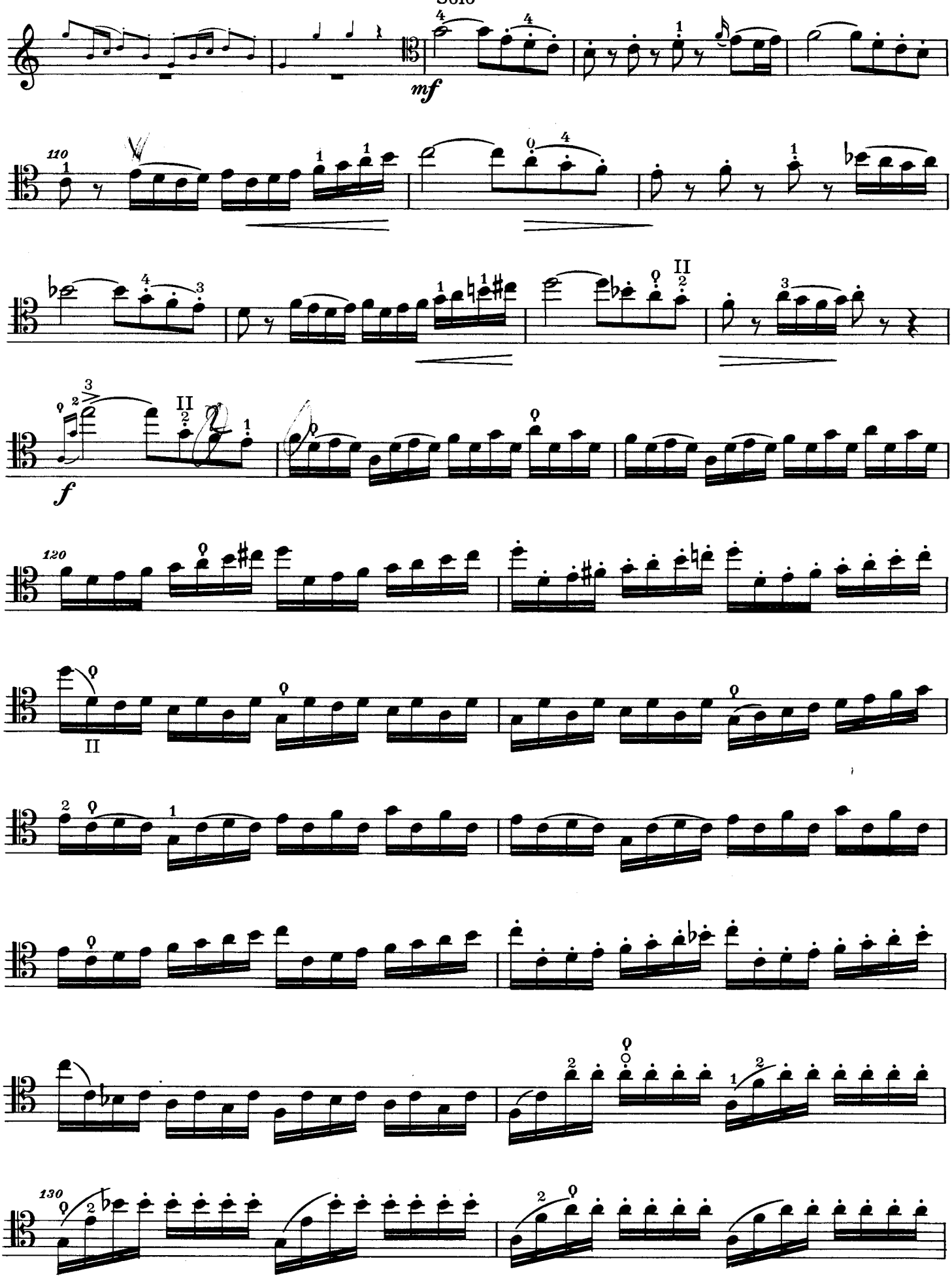
Solo
mf
110
II
f
120
II
130

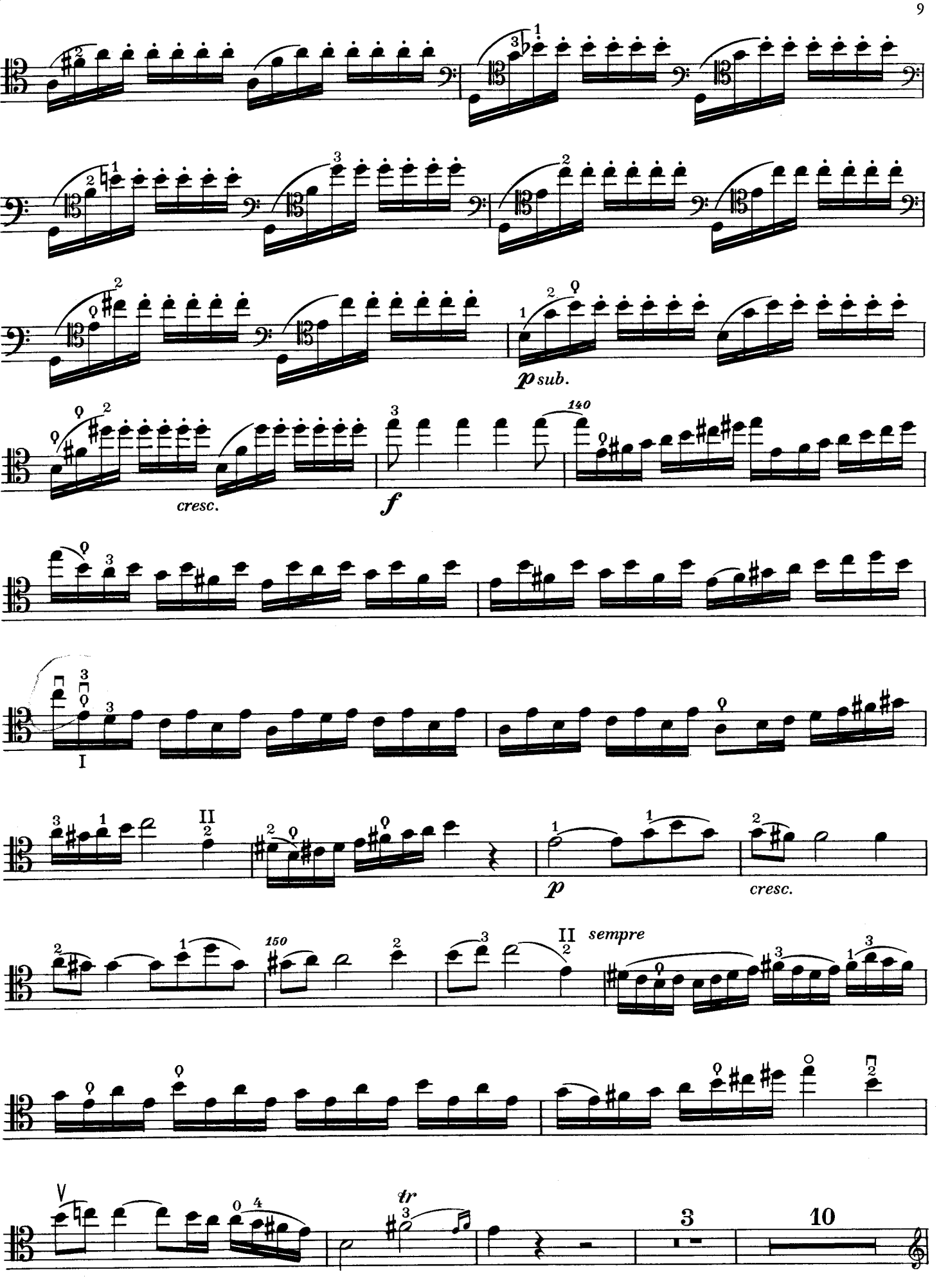
p sub.
cresc.
f
140
I
II
p
cresc.
150
II
sempre
V
tr
3
10

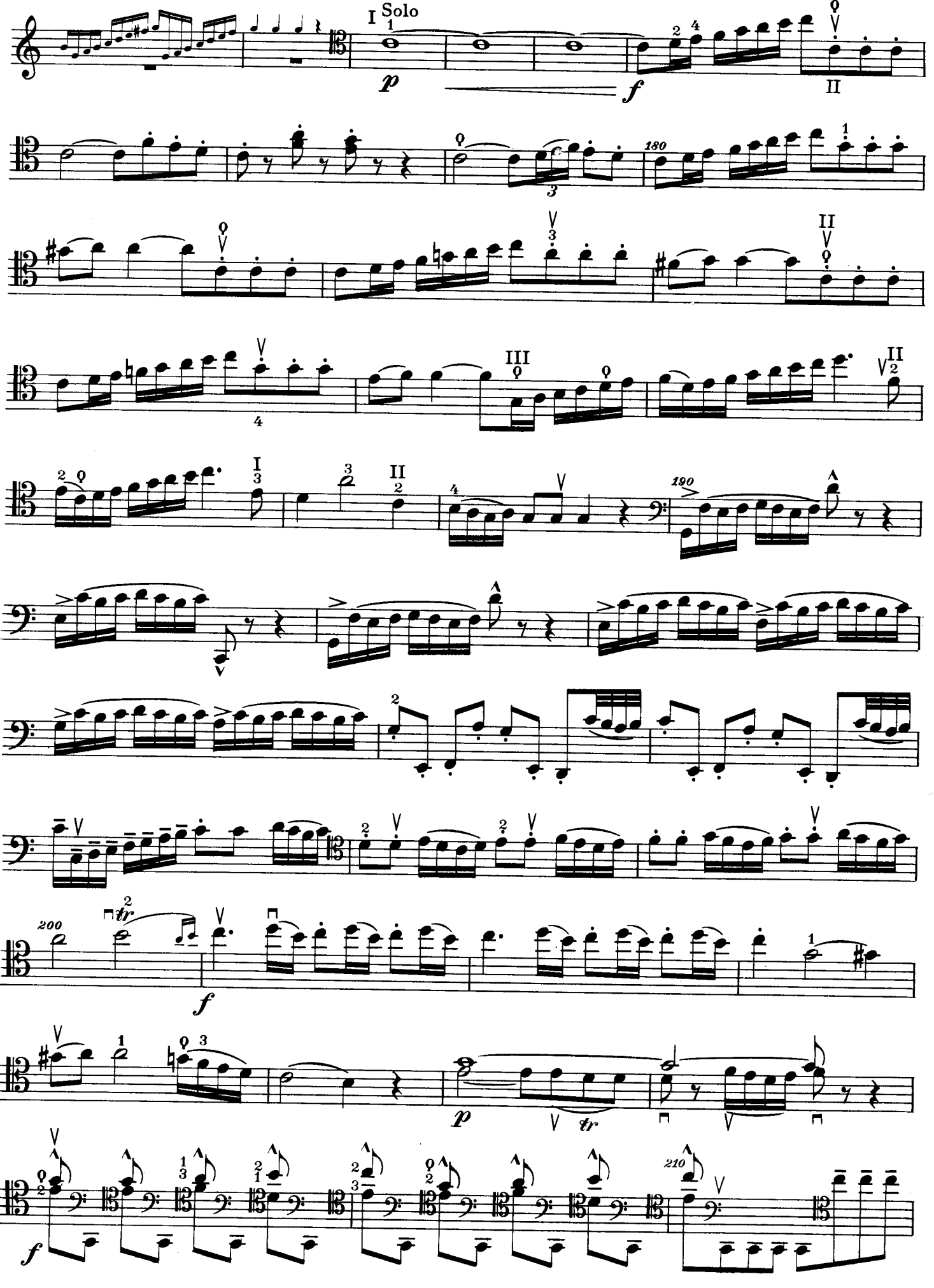
I Solo
p
f
II
180
III
190
200
tr
f
p
tr
210
f

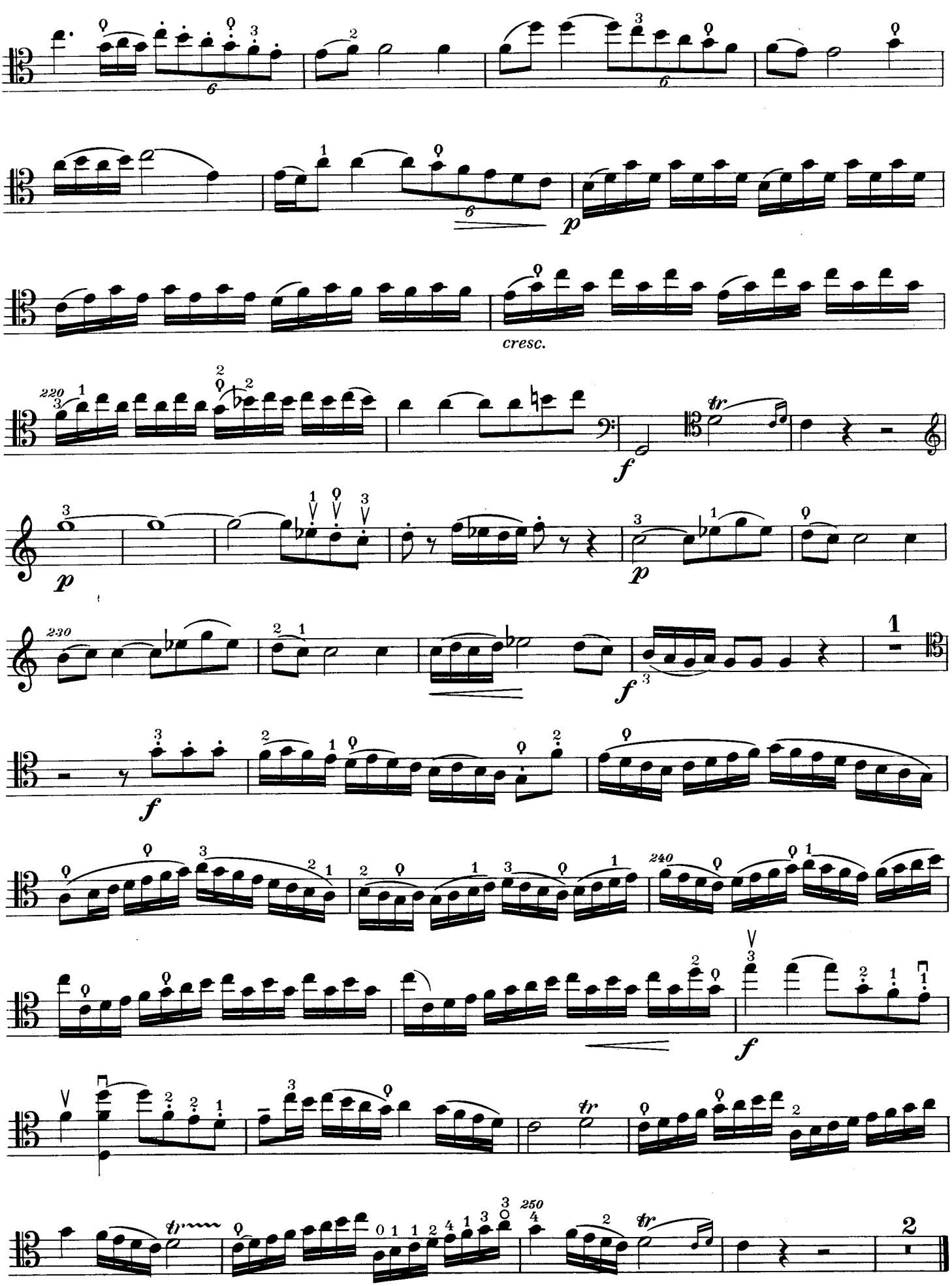
cresc.
1
2