

# SO WHAT

By MILES DAVIS

Slowly and Freely

Evans  
Dr. Tacet

*mf*

Chambers

*mf*

**A**

A Tempo - Moderately

Copyright © 1959 Jazz Horn Music  
Copyright Renewed

All Rights Administered by Sony/ATV Music Publishing, 8 Music Square West, Nashville, TN 37203  
International Copyright Secured All Rights Reserved

Dm7 Evans

Dm7

Dr. play Time

Em7 Davis

*mf*

Bm7 Adderley

*mf*

Em7 Coltrane

*mf*

Dm7

Dm7

SO WHAT

To Coda  $\text{\textcircled{C}}$

Davis Solo

B

Em7

Chambers

Dm7

Em7

Dm7

2

Em7

w/walking bass sim.

C 1

Em7

Em7

Coltrane Solo

Em7

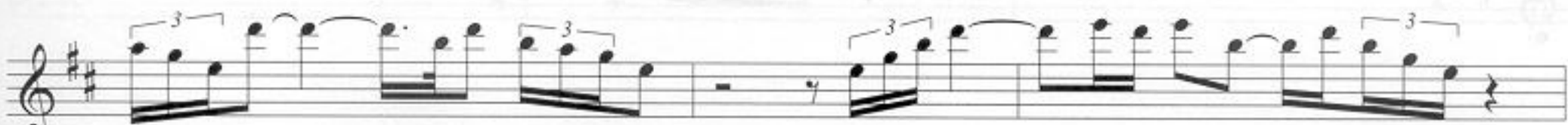

Fm7

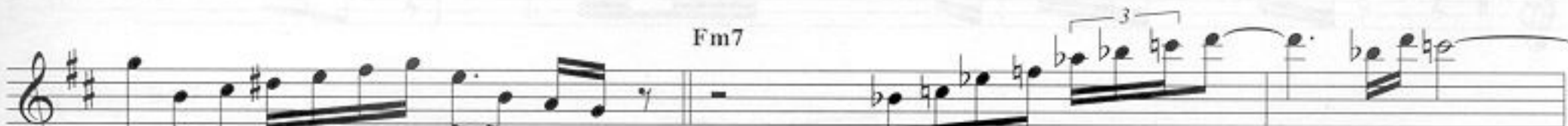

Em7

D 1

Bm7

Adderley Solo

3

Bm7

Cm7

Bm7

Cm7

Bm7

Em7 Davis

Adderley

Em7 Coltrane

E  
Em7

Bm7

Em7

Evans Solo  
Dm7

Em7

Bm7

Em7

Dm7

F

Dm7

Chambers

Dm7

Em7

Bm7

Em7

Dm7

Dm7

D.S. al Coda

⊖ CODA

Dm7

Dm7

Time on Cym.

# FREDDIE FREELoader

Continuation of the bass clef part from the first system, showing a melodic line with eighth notes and rests.

Dm7

Dm7

Continuation of the bass clef part from the second system, showing a melodic line with eighth notes and rests.

Fade out

Continuation of the bass clef part from the third system, showing a melodic line with eighth notes and rests.

# FREDDIE FREELOADER

By MILES DAVIS

Moderately

Piano Comps  
Bass Walks  
Dr. plays Time

Davis

C7 F7

Adderley

G7 C7

Coltrane

C7 F7

C7 G7 F7 Bb7

G7 D7 C7 F7

C7 G7 F7 Bb7

C7 F7

G7 C7

C7 F7

Copyright © 1959 Jazz Horn Music  
Copyright Renewed

All Rights Administered by Sony/ATV Music Publishing, 8 Music Square West, Nashville, TN 37203  
International Copyright Secured All Rights Reserved

**A** 1 Kelly Solo

(Right hand only)

2

3

# FREDDIE FRELOADER

**E $\flat$ 7**

**B $\flat$ 7** **F7**

**E $\flat$ 7** **A $\flat$ 7**

**B $\flat$ 7** **F7**

**E $\flat$ 7**

**B $\flat$ 7** **F7**

**B $\flat$ 7** **Davis Solo**

**E $\flat$ 7** **A $\flat$ 7**

**B** **1**

**C7**

**F7** **C7**

**G7** **F7** **B $\flat$ 7**

**2** **C7**

F7 C7

G7 F7 Bb7

3 C7

F7 C7

G7 F7 Bb7

4 C7 F7

C7 G7

F7 Bb7 5 C7

F7 C7

G7 F7 Bb7

6 C7

Bb7 Chambers

F7 C7

Eb7 Bb7

G7 F7 Bb7

F7 Eb7 Ab7

C 1

C7

Coltrane Solo

C7

F7

C7

G7 F7

Bb7

2 C7

- F7
- C7
- G7
- Bb7
- C7
- F7
- C7
- G7
- Bb7
- D
- C7
- G7
- C7

The notation also includes triplets and a section labeled "Adderley Solo". The music is written in treble clef with a key signature of one flat (Bb).

G7

D7 C7

F7

2 G7

C7

G7

D7 C7 F7

3 G7

C7

G7

- Staff 1:** Chords D7 and C7.
- Staff 2:** Chords F7 and G7. Includes a triplet and a boxed number 4.
- Staff 3:** Features multiple triplet markings.
- Staff 4:** Chord C7.
- Staff 5:** Chord G7.
- Staff 6:** Chords D7 and C7.
- Staff 7:** Chords F7 and G7. Includes a trill (*tr*) and a boxed number 5.
- Staff 8:** Continues the melodic line.
- Staff 9:** Chord C7.
- Staff 10:** Chord G7.
- Staff 11:** Chords D7 and C7.
- Staff 12:** Chord F7.

# BLUE IN GREEN

E 1

G7

Chambers Solo

Bb7

Eb7

Eb7

Bb7

Bb7

F7 Eb7 Ab7

F7 Eb7 Ab7

2 Bb7

2 Bb7

Eb7

Eb7

Bb7

Bb7

Bb7 Davis (comes in early)

F7 Eb7 Ab7 Etc.

Bb7 Davis (comes in early)

F7 Eb7 Ab7 Etc.

**F**  
**C7**

**Adderley**

**G7**

**Coltrane**

**C7**

**F7**

**C7**

**G7**

**F7**

**B $\flat$ 7**

**G7**

**D7**

**C7**

**F7**

**C7**

**G7**

**F7**

**B $\flat$ 7**

**C7**

**F7**

**C7**

**F7**

**C7**

**G7**

**F7**

**B $\flat$ 7**

**C7**

**G7**

**D7**

**C7**

**F7**

**C7**

**G7**

**F7**

**B $\flat$ 7**

# BLUE IN GREEN

By MILES DAVIS

Slowly

Evans

mf

w/Bass & Dr.

This section shows the piano introduction by Miles Evans. It is in 4/4 time and begins with a *mf* dynamic. The right hand features a melodic line with a triplet of eighth notes in the second measure. The left hand provides a harmonic accompaniment with chords and single notes.

Davis

mf

Am7 B7#5 Em7

Gm7 Comp. A7#5

This section contains the saxophone solo by Miles Davis. It starts with a *mf* dynamic. The melody is characterized by a triplet of eighth notes in the first measure and various chromatic lines. The accompaniment includes chords such as Am7, B7#5, Em7, Gm7, A7#5, and Dm7.

Dm7

G7

CMaj7

G7#5

Em7

This section shows the piano accompaniment for the second system. It includes chords Dm7, G7, CMaj7, G7#5, and Em7. The right hand has a melodic line with a triplet of eighth notes, and the left hand has a bass line with chords and single notes.

D7#9

Bm7

Em7

Am7

This section shows the piano accompaniment for the third system. It includes chords D7#9, Bm7, Em7, and Am7. The right hand has a melodic line with a triplet of eighth notes, and the left hand has a bass line with chords and single notes.

B7#5

Em7

Dm7

G7

This section shows the piano accompaniment for the fourth system. It includes chords B7#5, Em7, Dm7, and G7. The right hand has a melodic line with a triplet of eighth notes, and the left hand has a bass line with chords and single notes.

CMaj7

B7#5

Em7

This section shows the piano accompaniment for the fifth system. It includes chords CMaj7, B7#5, and Em7. The right hand has a melodic line with a triplet of eighth notes, and the left hand has a bass line with chords and single notes.

F#7#9

Bm7

Em7

This section shows the piano accompaniment for the sixth system. It includes chords F#7#9, Bm7, and Em7. The right hand has a melodic line with a triplet of eighth notes, and the left hand has a bass line with chords and single notes.

Copyright © 1959 Jazz Horn Music

Copyright Renewed

All Rights Administered by Sony/ATV Music Publishing, 8 Music Square West, Nashville, TN 37203

International Copyright Secured All Rights Reserved

# BLUE IN GREEN

**B** Am7

Evans

Gm7 A7#5 Dm7 Cm7 F7 BbMaj7 A7#5

Dm7 E7#9 Am7 Dm7

Gm7 A7#5 Dm7 Cm7 F7

Coltrane Solo

Em7

BbMaj7 A7#5 Dm7 E7#9 Am7 Dm7

**C** Am7 B7#5 Em7 Dm7 G7

Piano comps.

CMaj7 B7#5 Em7 F#7#9 Bm7 Em7

Am7 B7#5 Em7 Dm7 G7

CMaj7 B7#5

Em7 F#7#9 Bm7 Em7

D

Am7

Evans Double Time (Rubato)

Gm7 A7#5 Dm7 Cm7 F7 BbMaj7 A7#5

Dm7 E7#9 Am7 Dm7 Gm7 A7#5

Dm7 Cm7 B♭Maj7 A7#5 Dm7 E7#9

**E**

*A Tempo*

Am7

Davis

B7#5

Em7 Dm7 G7

CMaj7 B7#5

Em7 F#7#9 Bm7 Em7

Am7 B7#5 Em7

ALL BLUES

Dm7 G7 CMaj7 B7#5

Em7 F#7#9 Bm7 Em7

Evans

F Gm7 *Rubato* A7#5 Dm7 Cm7 F7 BbMaj7 A7#5

Dm7 E7#9 Am7 Dm7 Gm7 A7#5

Dm7 Cm7 F7 BbMaj7 A7#5 Dm7 E7#9

Am7 Dm7 Gm7 A7#5 Dm7 Dm(Maj7)

# ALL BLUES

By MILES DAVIS

Evans Moderately  
Dr. play Time

*mf*  
Chambers  
*mf*

Adderley  
Coltrane

Davis  
A7  
E7  
A7  
G7  
G7

Copyright © 1959 Jazz Horn Music  
Copyright Renewed

All Rights Administered by Sony/ATV Music Publishing, 8 Music Square West, Nashville, TN 37203  
International Copyright Secured All Rights Reserved

## ALL BLUES

F7#9 E7#9 A7 A7  
 C7#9 B7#9 E7 E7  
 F7#9 E7#9 A7 A7  
 Eb7#9 D7#9 G7 G7  
 Eb7#9 D7#9 G7 G7

A7  
 E7  
 A7  
 G7  
 G7

F7#9
E7#9
A7
A7

C7#9
B7#9
E7
E7

F7#9
E7#9
A7
A7

Eb7#9
D7#9
G7
G7

Eb7#9
D7#9
G7
G7

A

Davis Solo 1 A7

E7

A7

Etc. G7

Etc. G7

sim.

A7

Evans

G7

Chambers

G7

Adderley Solo

1

B

E7

Etc.

G7

Etc.

G7

A7

E7

B7#9

C7#9

B7#9

E7

2

E7

A7

E7

Chords: E7, B7#9, C7#9, A7

Box number: 3

E7 E7

G7 G7

G7 G7

Evans

A7

Coltrane Solo

Etc.

Etc.

C 1

A7

D7

A7

E7#9 F7#9 E7#9 A7

A7

2

- Staff 2:** Contains several triplet markings and a **D7** chord voicing.
- Staff 3:** Includes a triplet and an **A7** chord voicing.
- Staff 4:** Features triplet markings and an **E7#9** chord voicing.
- Staff 5:** Shows **F7#9**, **E7#9**, and **A7** chord voicings.
- Staff 6:** Starts with a boxed '3' and an **A7** chord voicing.
- Staff 7:** Includes a **D7** chord voicing.
- Staff 8:** Features **A7** and **E7#9** chord voicings.
- Staff 9:** Shows **F7#9**, **E7#9**, and **A7** chord voicings.
- Staff 10:** Starts with a boxed '4' and an **A7** chord voicing.

D

C7 G7

D7#9 Eb7#9 D7#9 G7

G7

C7 G7

D7#9 Eb7#9 D7#9 G7

Chambers

D7#9 Eb7#9 D7#9 G7

A7

Davis

E

Piano, Bass and Drums cont.

D7 A7  
 A7 E7  
 D7 A7

E7#9 F7#9 E7#9 A7  
 B7#9 C7#9 B7#9 E7  
 E7#9 F7#9 E7#9 A7

A7  
 E7  
 A7

A7

E7

A7

D7

A7

A7

E7

D7

A7

E7#9

F7#9

E7#9

A7

B7#9

C7#9

B7#9

E7

E7#9

F7#9

E7#9

A7

E7

A7

Evans

G7 Tremelo

Chambers

G7

F

A7

E7

A7

G7

G7

## FLAMENCO SKETCHES

A7 E7#9  
 E7 B7#9  
 A7 E7#9  
 G7 D7#9  
 G7 D7#9

F7#9 E7#9 A7 *Fade Out*  
 C7#9 B7#9 E7 *Fade Out*  
 F7#9 E7#9 A7 *Fade Out*  
 Eb7#9 D7#9 G7  
 Eb7#9 D7#9 G7

# FLAMENCO SKETCHES

By MILES DAVIS

Slowly

Evans

C<sup>Maj</sup>7

C<sup>Maj</sup>7

A

Davis

D<sup>Maj</sup>7

C<sup>Maj</sup>7

sim.

sim.  
C<sup>Maj</sup>7

B<sup>b</sup>7<sup>Sus</sup>4

C<sup>Maj</sup>7

E<sup>7</sup><sub>b9</sub>  
b6

Copyright © 1959 Jazz Horn Music  
Copyright Renewed

All Rights Administered by Sony/ATV Music Publishing, 8 Music Square West, Nashville, TN 37203  
International Copyright Secured All Rights Reserved

Am7

**B** Coltrane Solo

DMaj7

Bb7Sus4

CMaj7

E7b9  
b6

Am7

**C** Adderley Solo

AMaj7

FLAMENCO SKETCHES

**D** Evans Solo

BbMaj7

D7<sup>b9</sup>/<sub>b6</sub>

Gm7

E  
DMaj7 Davis

CMaj7

Etc.

Bb7Sus 4

CMaj7

E7 b9  
b6

Am7