

*GEORG FRIEDRICH  
HÄNDEL*

(1685-1759)

HWV 361

*Sonate in A-Dur*

*für Violine und B.c.*

*Inhalt:*

*Solo-Violine*

*Begleitung (Klavier)*

herausgegeben von  
**lehrsaiten.de®**

# Sonate für Violine und B.c.

A-Dur

Georg Friedrich Händel, HWV 361

**Andante**

Violine

4

7

10

13

16

19

**Adagio**

**Allegro**

6

10

14

18

21

24

27

30

33

37

40

44

49

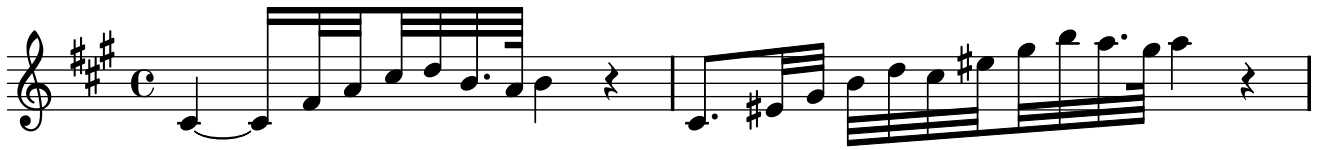

**Adagio****Allegro**

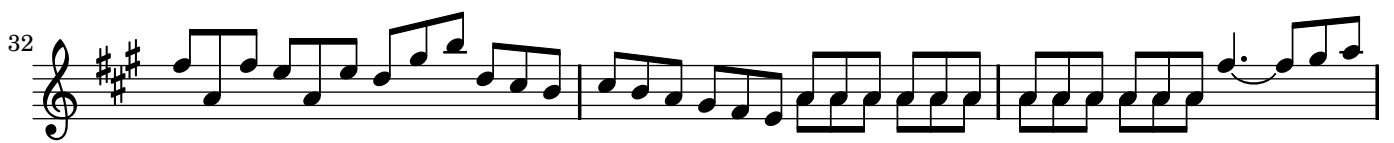

# Sonate für Violine und B.c.

A-Dur

Georg Friedrich Händel, HWV 361

Andante

13

16

19

**Adagio**

**Allegro**

5

10

14

18

22

25

28

31

34

38

41

45

49

**Adagio**

**Allegro**

9

13

17

21

25

28

31

34