

# LIVIN' ON THE EDGE

Words and Music by STEVEN TYLER,  
JOE PERRY and MARK HUDSON

## Strong Rock Beat

There's

some-thing wrong with the world to - day. I don't know what it is. —  
some-thing wrong with the world to - day. The light bulb's get - ting dim. — There's

Some - thing's wrong with our eyes. — We're  
melt down in the sky. — If

see - ing things in a dif - f'rent way and God knows it ain't His. — It  
 you can judge a wise man by the col - or of his skin then,

no chord

sure ain't no sur - prise.  
 mis - ter, you're a bet - ter man than I. } (Both times:) We're liv - in' on the

edge, liv - in' on the  
 (2nd time only:) (You can't help your - self from fall - in'.)

edge, liv - in' on the  
 (You can't help your - self at all.)

Bb/D

Gsus/D

edge, (You can't stop your - self from fall liv - in' on the

D

1 2

edge. in'. There's

F#5

Tell me what you think a-bout your sit - u - a - tion, com-pli - ca - tion. Ag - gra-va - tion is

B5

get - ting to you. Yeah. If

F#5

Chick-en Lit-tle tells you that the sky is fall - ing, - ev - en if it <sup>{was-n't,</sup> <sub>was,</sub> } would you still come crawl-ing

G5

A5

back — a - gain? — I bet you would — my friend, — a -

Bb5

To Coda ⊕

gain and a - gain and a - gain and a - gain and a -

D

Dm7

gain.

D.S. al Coda

Section labeled "D.S. al Coda". It consists of a treble clef staff with a whole rest, followed by a piano accompaniment with a treble clef staff containing a melodic line and a bass clef staff with a steady eighth-note bass line.

CODA

Section labeled "CODA". It features a treble clef staff with a melodic line and lyrics: "gain and a - gain. There's". Below it is a piano accompaniment with a treble clef staff and a bass clef staff with a steady eighth-note bass line.

D

some-thing right with the world to-day and ev-'ry-bod-y knows it's wrong, for we could

Bm

tell 'em no or we could let it go, but I would rath-er be hang-in' on.

no chord

D

Liv-in' on the edge. (You can't help your-self from

fall in'.) Liv-in' on the edge. (You can't help your-self at

all.) Liv-in' on the edge. (You can't stop your - self from

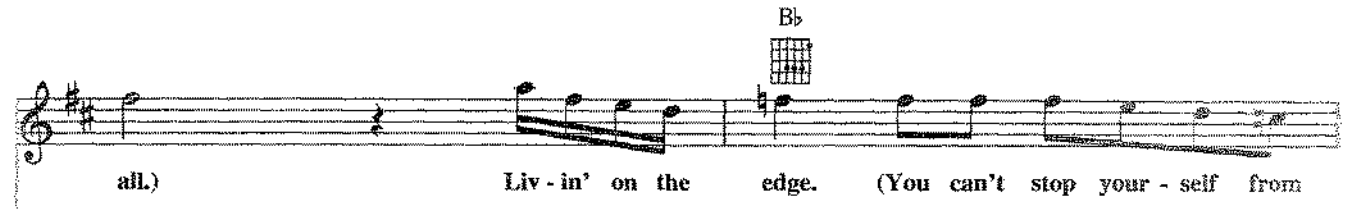

fail Liv-in' on the edge. Ev - 'ry - bod - y.

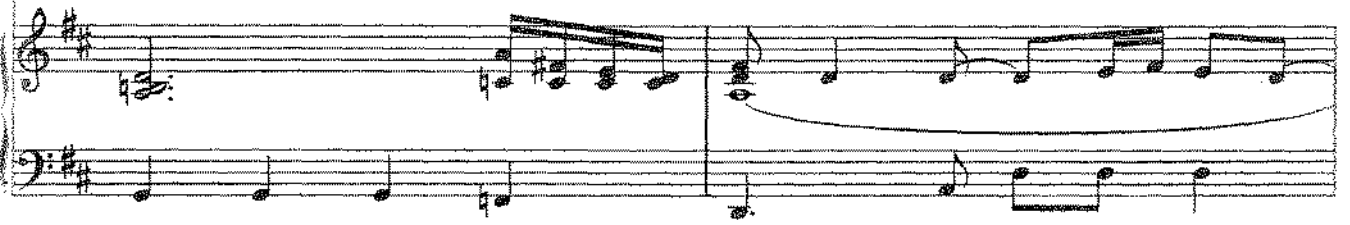
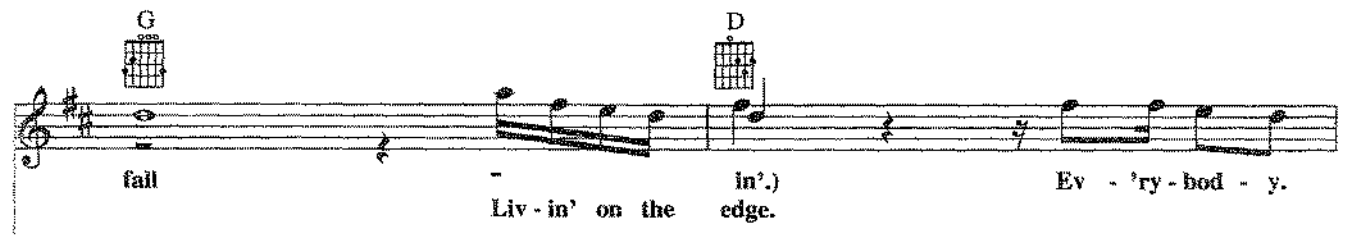

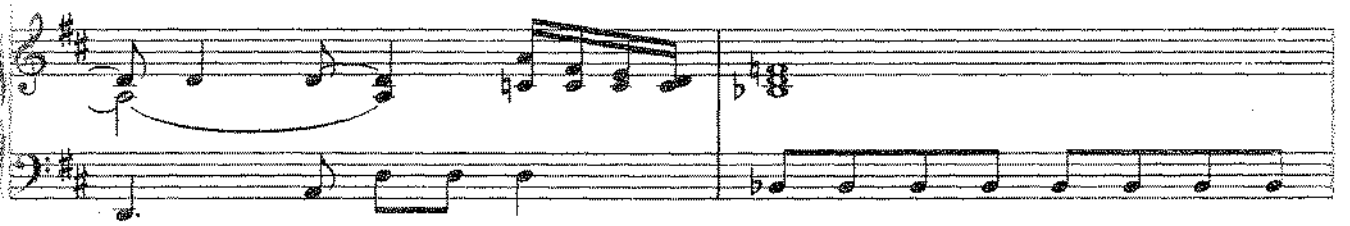
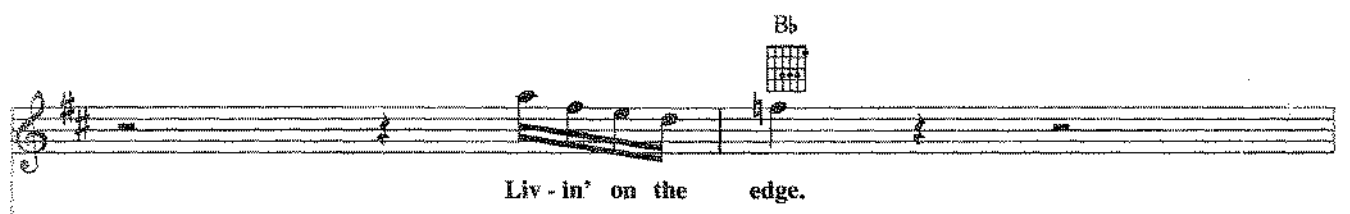

Liv-in' on the edge.

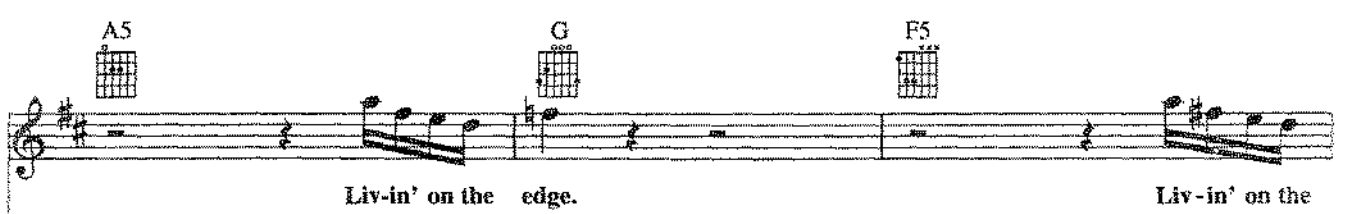

Liv-in' on the edge. Liv-in' on the

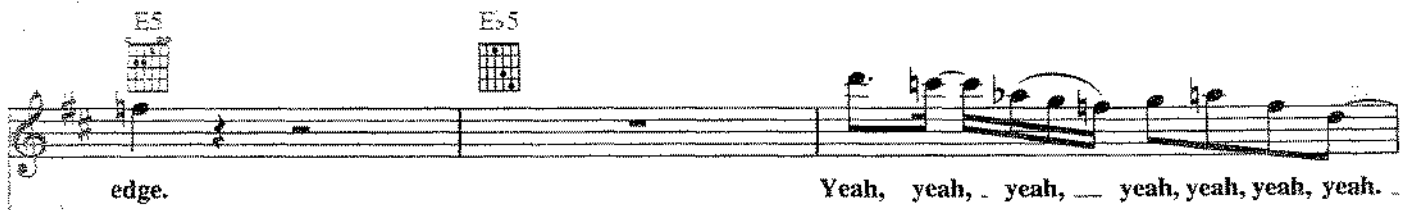

E5  E5 

edge. Yeah, yeah, - yeah, — yeah, yeah, yeah, yeah.

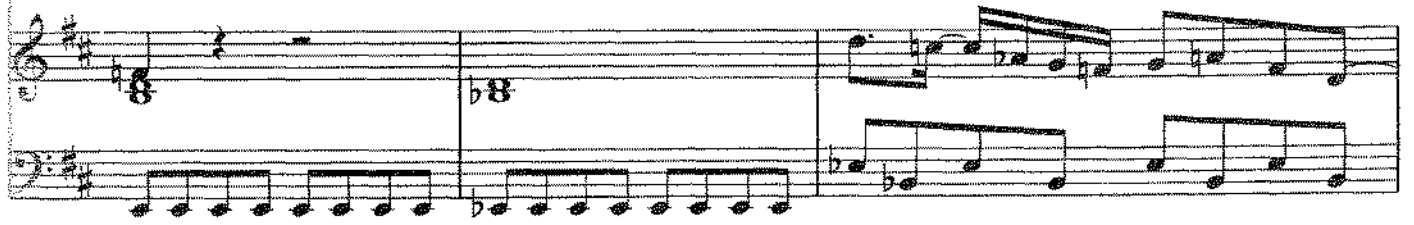

D5 

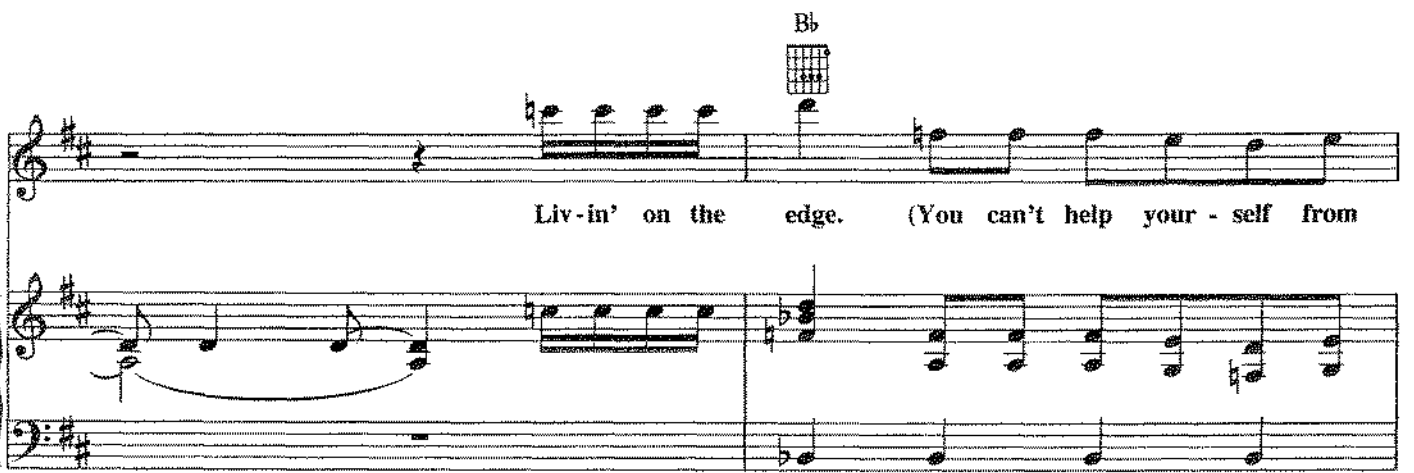

Bb 

Liv-in' on the edge. (You can't help your - self from

G  D 

fall - in'.) Liv-in' on the edge. (You can't help your - self at

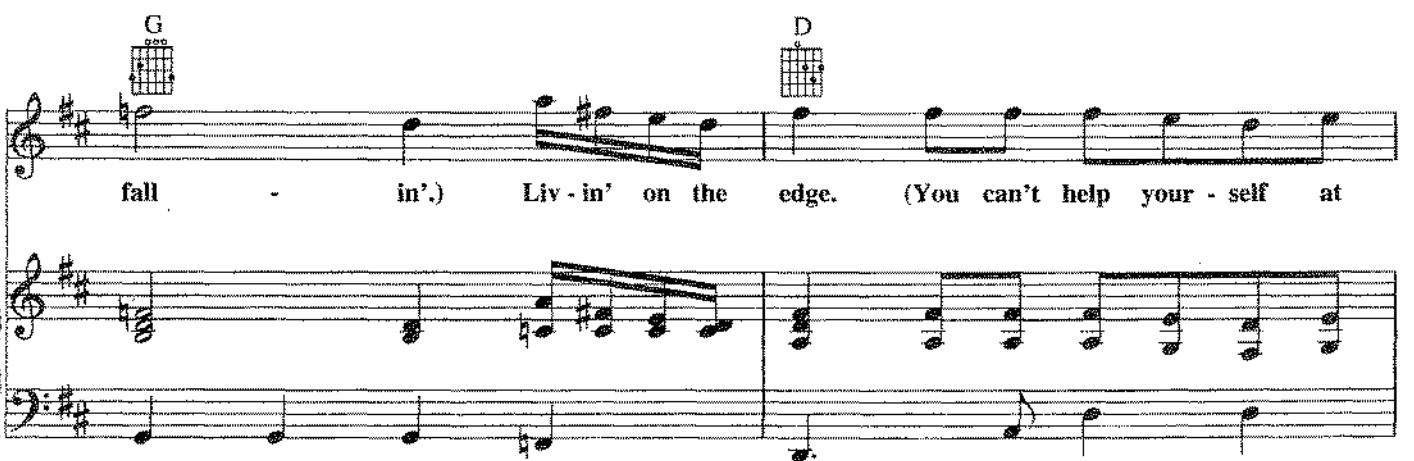

all.) Liv-in' on the edge. (You can't stop your-self from fall Liv-in' on the

B $\flat$  G

in'.) edge. Liv-in' on the

D

edge. (You can't help your - self, You can't help your - self.) Liv-in' on the

B $\flat$  G

edge. (You can't help your-self at all.) Liv-in' on the edge. (You can't help your-self.)

D B $\flat$

D/A

G

(You can't help your - self.)  
Liv - in' on the edge. (You can't help your - self.)

F5

E5

(You can't help your - self.)  
Liv - in' on the edge. (You can't help your - self from

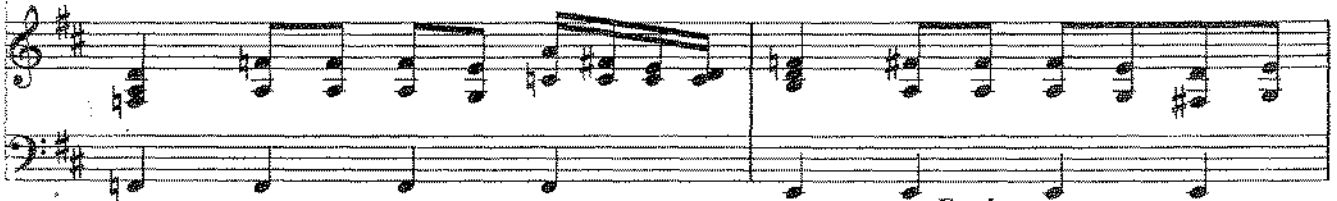

Eb5

Freely

D

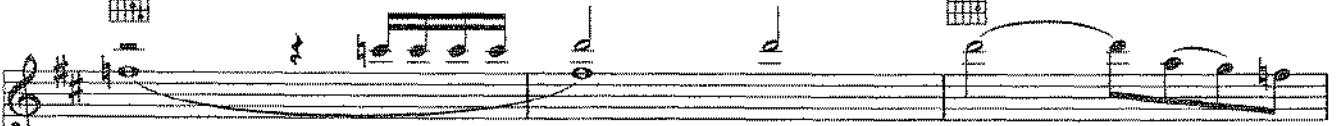

fall.....)  
Liv-in' on the edge, yeah, yeah, yeah, yeah,

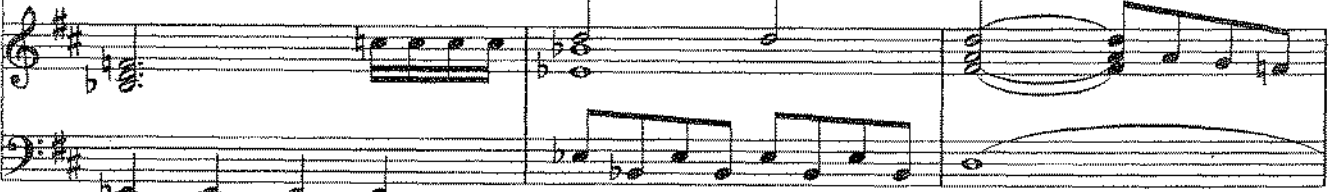

yeah, yeah, yeah, yeah, yeah, yeah, yeah, yeah, yeah.

