

Drittes Konzert.

(Köchel No 216)

Violino.

W. A. Mozart.

Allegro. (♩ = ca. 126.)

Tutti.

Die über den Noten stehenden Bogenstriche sind von Mozart, die darunter stehenden, sowie die Fingersätze und eingeklammerten dynamischen Zeichen vom Herausgeber.

Tous les coups d'archet indiqués au dessus des notes sont de Mozart, les coups d'archet indiqués en dessous des notes, ainsi que les doigts et les nuances entre parenthèse sont de M. Henri Marteau.

B Solo. *f* *a) tr.* *f* *p(Sp.)*

f *Tutti.* *f* *III*

C Solo. *f* *2* *3*

1

f *p*

f *p* *D* *3*

(mf) *3* *2* *7*

(p) *3*

1 *2* *1* *1* *2* *1* *IV*

2 *f* *tr*

1 *(mf) (poco cresc.)* *3*

a)

(p)

a) *tr*

0 2 2

4

3 3 *tr* *tr*

sul A.

rit.
p

Ia tempo 3 *f*

tr *f* *(p)*

Tutti. *f*

1 3 4 III

K *f*

3 4 4 2 1

b)

Cadenza.

f

6 6

2

dim.

Ossia. *tremolo*

pp

Ossia.

sul G

4 1 1

cresc.

fvigoroso

tr tr tr

IV III

tr^h tr^b tr

3 4 7

1 2 3

sul G

tr tr tr

III tr^(b) 1 2 3

Adagio. (♩ ca. 69)

Tutti. *mf* *p* *cresc.* *Solo.* *(mf)*

(dolce) *tr* *II* *III*

(poco f) *tr* *(espressivo)* *tr*

III *1* *3* *3* *3* *3* *3* *3*

tr *A* *f* *(mf)* *(più espressivo)*

(mf) *1* *(cresc.)* *3* *2*

tr *II* *3* *3* *(senza dim.)* *(f)*

B *tr* *II* *III*

tr *(espressivo)* *tr*

C *(mp)* *II* *3*

Rondeau.

Allegro. (♩ = ca. 72.)

Tutti.

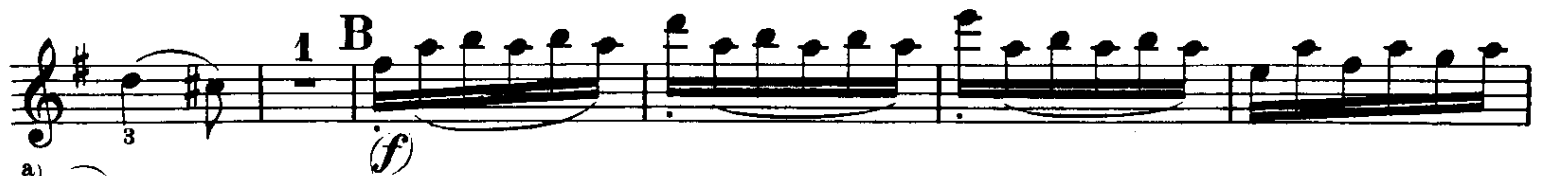
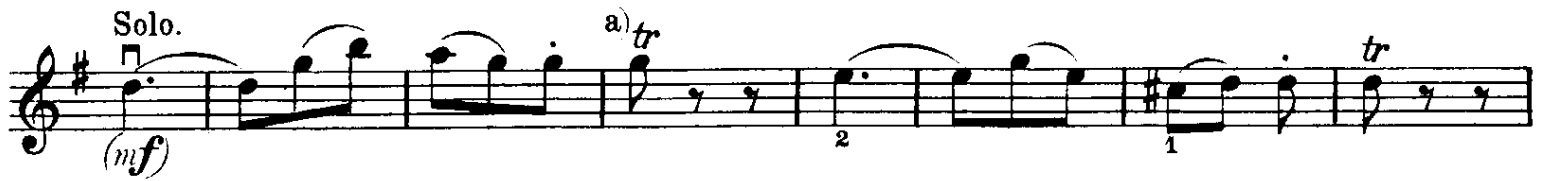

Tempo I.

(p) *(mf)* *(cresc.)*

(h) tr

tr

(mf) *f* *H*

(p)

(mf)

tr *(p)*

(cresc.) *(mf)* *tr.*

(dim.) *(p)* *(pp)* sul A

