

WAY OVER YONDER

Words and Music by
CAROLE KING

Moderately Slow

'Way ov - er — yon — der —
 mor — row, —

is a place that I — know, —
 I'll find my — way —

where I can find — shel - ter —
 to the land where the — hon - ey — runs

from hun - ger and cold.
in riv - ers each day.

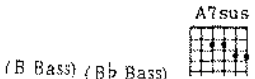

And the sweet tast-in' good life is so eas-

i - ly found. 'Way ov - er

to Coda ⊕

yon - der, that's where I'm bound.

 (E Bass) (C Bass)

I know _____ when I get there, _____

 (B Bass) (A Bass)

the first thing I'll see _____

 (G Bass)

is the sun _____ shin-ing gold - en, _____ shin - in'

 (C Bass)

right down on _____ me. _____ Then

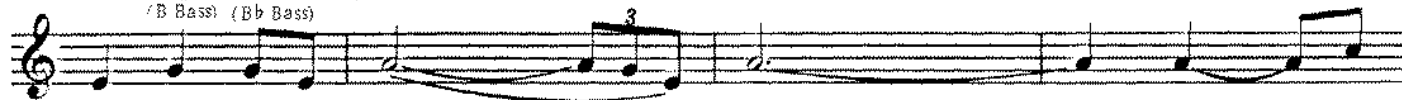
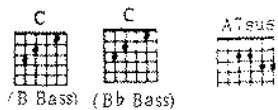

trou-ble's gon-na lose _____ me, _____ wor - ry

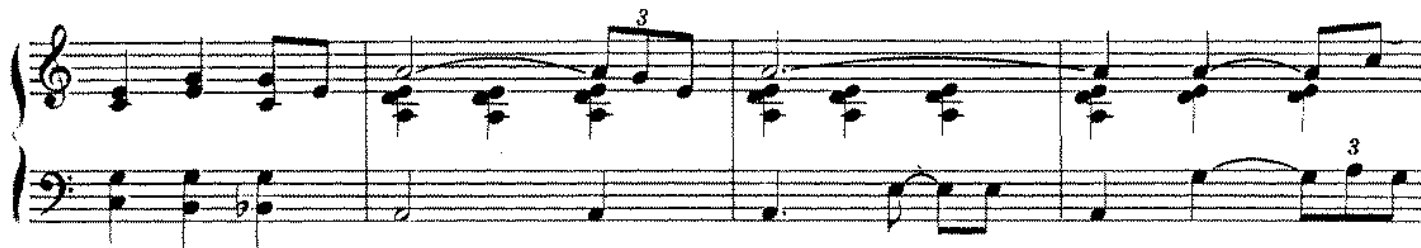

leave me be - hind, _____ and I'll stand up

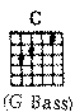

proud - ly _____ in true peace of mind.

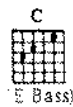

Talk-in' 'bout a, talk-in' 'bout a - way ov - er yon -

F (G Bass) C (B Bass) C Am

der _____ is a place I have seen. _____

Dm Dm7

It's a gar - den of wis-dom _____

Dm7 (G Bass) C (B Bass) C Am

from _____ some long _____ a - go _____ dream. _____

G9 Dm7 (G Bass) D.S. al Coda

May - be _____ to -

F (E Bass) C Dm C Fine
