

Mississippi Blues

Arr. Will Fly

Composer: Unknown

Mississippi Blues

7 7 5 8 10 9 10 12 12 10 13 10 9 10
0 0 0 0 0 0 0 0
A9 0 A7 D7

12 12 10 13 5 4 5 7 7 5 8 5 4 5
0 0 0 0 0 0 0 0
D7 0 A9 0 A7 0

Mississippi Blues

Mississippi Blues

Mississippi Blues

Mississippi Blues

7 0 7 0 | 8 0 7 0 | 5 5 5 5 5 5 5

7 7 0 7 | 8 8 0 7 | 0 0 2 3

E7 F7 E7 A

5 | 5 5 5 5 | 5 5 5 5

1 0 3 3 | 6 6 6 6 | 6 6 6 6

4 5 6 7 | 0 0 4 4 7 7 | 7 7 4 4 7 7 4 4

A E7 A A

Mississippi Blues

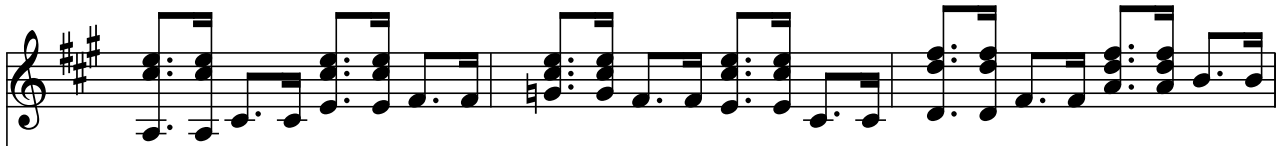

5 5	5 5	5 5	5 5	7 7	7 7
6 6	6 6	6 6	6 6	7 7	7 7 4 4
0 0 4	4 7 7	4 4	5 5 4 4	0 0 4	4 7 7
			7 7 4 4		

A

A7

D

7 7	7 7	5 5	5 5	5 5	5 5
5 5 4 4	7 7 4 4	6 6	6 6	6 6	6 6
	7 7 4 4	0 0 4	4 7 7	7 7 4 4	7 7 4 4

D7

A

A

Mississippi Blues

7 0 7 0 | 8 0 7 7 0 7 | 5 5 5 5 5 5 5

7 7 0 7 | 8 8 0 7 | 0 0 2 3

E7 F7 E7 A

5 1 0 3 3 5 4 5 | 7 7 5 8 5 4 5 | 0 0 0 0

4 5 6 7 7 | 0 0 0 0

A E7 A9 A7

Mississippi Blues

7 7 5 8 5 4 5 7 7 5 8 5 4 5 7 7 5 8 10 9 10
6 5 6 6 5 6 6 5 6 11 10 11

0 0 0 0 0 0

A9 A7 A9 A7 A9 A7

12 12 10 13 10 9 10 12 12 10 13 5 4 5 7 7 5 8 5 4 5
11 10 11 6 5 6 6 5 6

0 0 0 0 0 0

D7 D7 A9 A7

Mississippi Blues

