

El Rey

"Do" – Male Singer
Level 2

José Alfredo Jiménez
arr. Jeff Nevin

Ranchera Valseada $\text{♩} = 60$

11

A Ranchera Lenta

♩ = 90

Vln. 1

Vln. 2

Tpt. 1

Tpt. 2

Voz

Arm.

Bajo

Yo se bien que es-toy a fue-ra pe-ro el día que yo me
 U-na pie-dra en el ca-mi-no me en-se-ño que mi des-

C C

16

Vln. 1

Vln. 2

Tpt. 1

Tpt. 2

Voz

Arm.

Bajo

canta: $\overset{\frown}{3}$ $\overset{\frown}{3}$ $\overset{\frown}{3}$ $\overset{\frown}{3}$ $\overset{\frown}{3}$ $\overset{\frown}{3}$

Llo-rar y llo-a-r llo-rar y llo-ra-r
 Ro-dar y ro-da-r ro-dar y ro-da-r

canta: $\overset{\frown}{3}$ $\overset{\frown}{3}$ $\overset{\frown}{3}$ $\overset{\frown}{3}$ $\overset{\frown}{3}$ $\overset{\frown}{3}$

Llo-rar y llo-a-r llo-rar y llo-ra-r
 Ro-dar y ro-da-r ro-dar y ro-da-r

canta: $\overset{\frown}{3}$ $\overset{\frown}{3}$ $\overset{\frown}{3}$ $\overset{\frown}{3}$ $\overset{\frown}{3}$ $\overset{\frown}{3}$

Llo-rar y llo-a-r llo-rar y llo-ra-r
 Ro-dar y ro-da-r ro-dar y ro-da-r

canta: $\overset{\frown}{3}$ $\overset{\frown}{3}$ $\overset{\frown}{3}$ $\overset{\frown}{3}$ $\overset{\frown}{3}$ $\overset{\frown}{3}$

Llo-rar y llo-a-r llo-rar y llo-ra-r
 Ro-dar y ro-da-r ro-dar y ro-da-r

mue-ra se que ten-dras que llo-rar, di-ras que no me qui-
 ti-no e-ra ro-dar y ro-dar, des-pués me di-jo un a-

G7

20

Vln. 1 *toca:*

Vln. 2 *toca:*

Tpt. 1 *toca:*

Tpt. 2 *toca:*

Voz

si - stes pe - ro vas a es - tar muy tris - te y a - sí te vas a que - dar.
 rrie - ro que no hay que lle - gar pri - me - ro pe - ro hay que sa - ber lle - gar.

Arm. C

Bajo

25

Vln. 1 **B**

Vln. 2 *V*

Tpt. 1

Tpt. 2

Voz

Con di - ne - ro y sin di - ne - ro ha - go siem - pre lo que quie - ro

Arm. **F**

Bajo

34

Vln. 1

Vln. 2

Tpt. 1

Tpt. 2

Voz

Arm.

Bajo

y mi pa - la - bra es la ley no ten - go tro - no ni rei - na

D7 G7

(tpts)

(tpts)

43

Vln. 1

Vln. 2

Tpt. 1

Tpt. 2

Voz

Arm.

Bajo

ni na - dien quien me com - pren - da pe - ro si - go sien - do el rey!

(vlns)

(vlns)

D.S. al Coda

D.S. al Coda

D.S. al Coda

D.S. al Coda

D.S. al Coda

D.S. al Coda

C

52

Vln. 1

Vln. 2

Tpt. 1

Tpt. 2

Voz

rey!

Arm.

Bajo

C G7 C G7 C

Vln. 1

for Southwestern College Mariachis

El Rey

Do² – Male Singer
Level 2

José Alfredo Jiménez
arr. Jeff Nevin

Ranchera Valseada $\text{♩} = 60$

15 [A] Ranchera Lenta $\text{♩} = 90$

Llo-rar y llo-a-r llo-rar y llo-ra-r
Ro-dar y ro-da-r ro-dar y ro-da-r

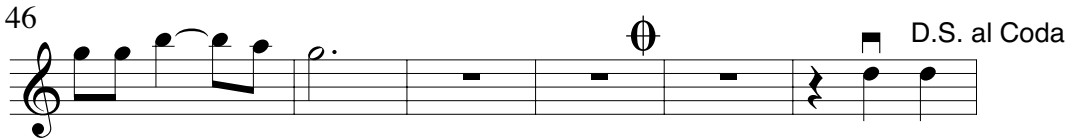
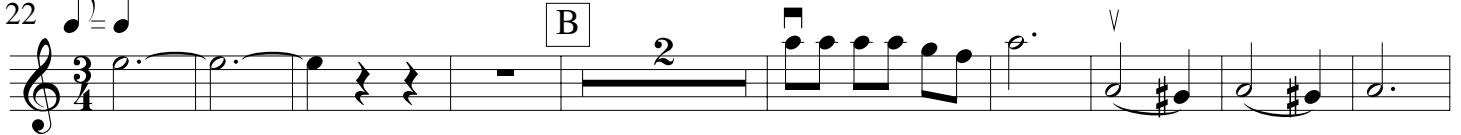

El Rey

Do" – Male Singer
Level 2

José Alfredo Jiménez
arr. Jeff Nevin

Ranchera Valseada $\text{♩} = 60$

8

15 **A** Ranchera Lenta $\text{♩} = 90$

Llo-rar y llo - a - r llo-rar y llo - ra - r
 Ro - dar y ro - da - r ro - dar y ro - da - r

22 **B**

34

46 C D.S. al Coda

52 C

Tpt. 1

for Southwestern College Mariachis

El Rey

Do" – Male Singer
Level 2

José Alfredo Jiménez
arr. Jeff Nevin

Ranchera Valseada $\text{♩} = 60$

8

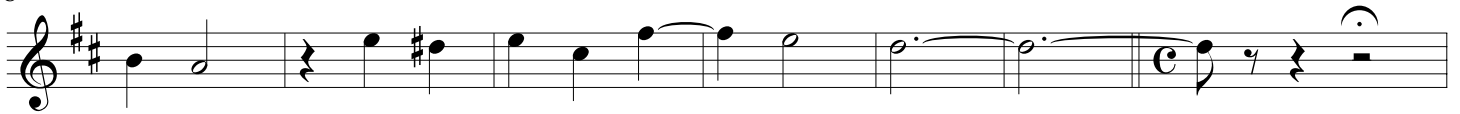

15 **A** Ranchera Lenta $\text{♩} = 90$

22

32

44

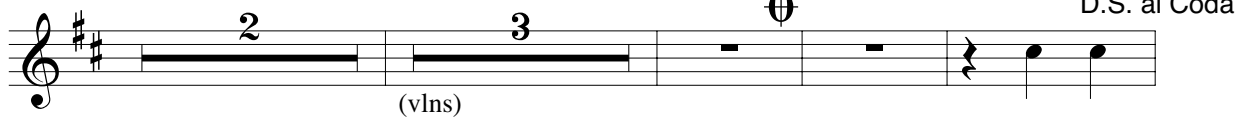

52

Tpt. 2

for Southwestern College Mariachis

El Rey

Do² – Male Singer
Level 2

José Alfredo Jiménez
arr. Jeff Nevin

Ranchera Valseada $\text{♩} = 60$

8

15 **A** Ranchera Lenta $\text{♩} = 90$

Llo-rar y llo-a-r llo-rar y llo-ra-r
Ro-dar y ro-da-r ro-dar y ro-da-r

22

32

44

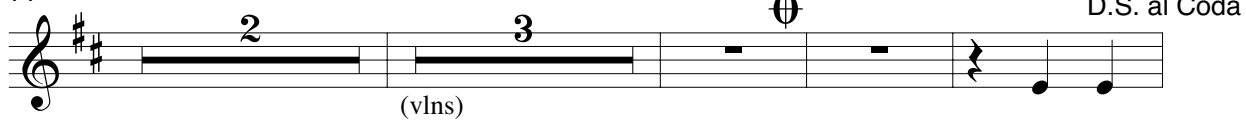

52

El Rey

Do" – Male Singer
Level 2

José Alfredo Jiménez
arr. Jeff Nevin

Ranchera Valseada $\text{♩} = 60$

Yo se bien que es - toy a -
U - na pie - dra en el ca -

15 **A** Ranchera Lenta $\text{♩} = 90$

fue - ra pe - ro el día que yo me mue - ra se que ten - dras que llo - rar,
mi - no me en - se - ño que mi des - ti - no e - ra ro - dar y ro - dar,

di - ras que no me qui - si - stes pe - ro vas a es - tar muy
des - pués me di - jo un a - rrie - ro que no hay que lle - gar pri -

tris - te y a - sí te vas a que - dar. Con di - ne - ro y sin di -
me - ro pe - ro hay que sa - ber lle - gar.

ne - ro ha - go siem - pre lo que quie - ro y mi pa - la - bra es la ley

no ten - go tro - no ni rei - na ni na - dien quien me com -

pren - da pe - ro si - go sien - do el rey!

D.S. al Coda

rey!

El Rey

"Do" – Male Singer
Level 2

José Alfredo Jiménez
arr. Jeff Nevin

Ranchera Valseada $\text{♩} = 60$

G7

8

15 **A**

Ranchera Lenta $\text{♩} = 90$

C

G7

22

30

38

46

52

