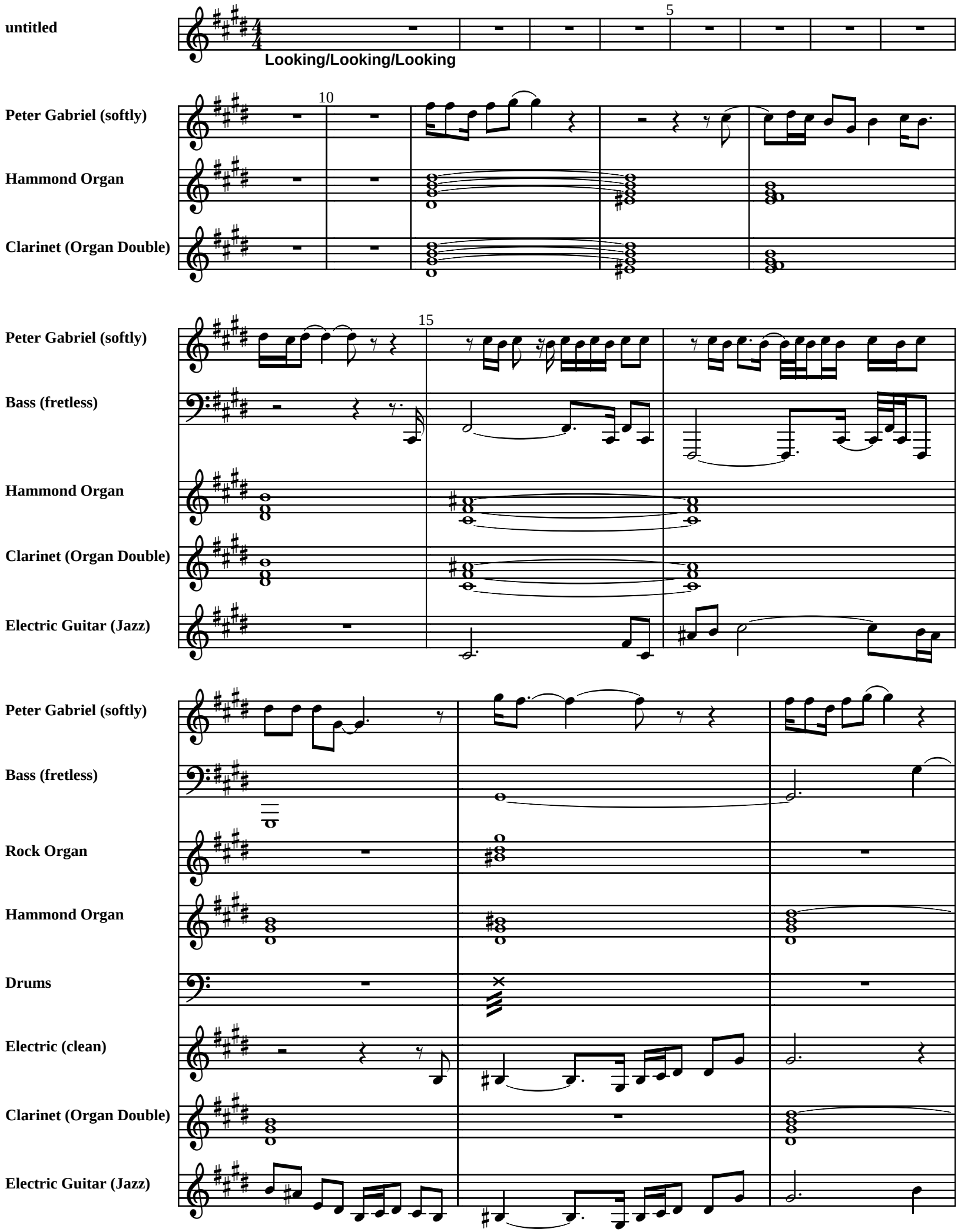
untitled
5
Looking/Looking/Looking
10
Peter Gabriel (softly)
Hammond Organ
Clarinet (Organ Double)
15
Peter Gabriel (softly)
Bass (fretless)
Hammond Organ
Clarinet (Organ Double)
Electric Guitar (Jazz)
Peter Gabriel (softly)
Bass (fretless)
Rock Organ
Hammond Organ
Drums
Electric (clean)
Clarinet (Organ Double)
Electric Guitar (Jazz)

Peter Gabriel (softly)

Bass (fretless)

Distorted Guitar

Hammond Organ

Drums

Electric (clean)

Clarinet (Organ Double)

Electric Guitar (Jazz)

Peter Gabriel (loud)

Bass (fretless)

Distorted Guitar

Rock Organ

Hammond Organ

Drums

Electric (clean)

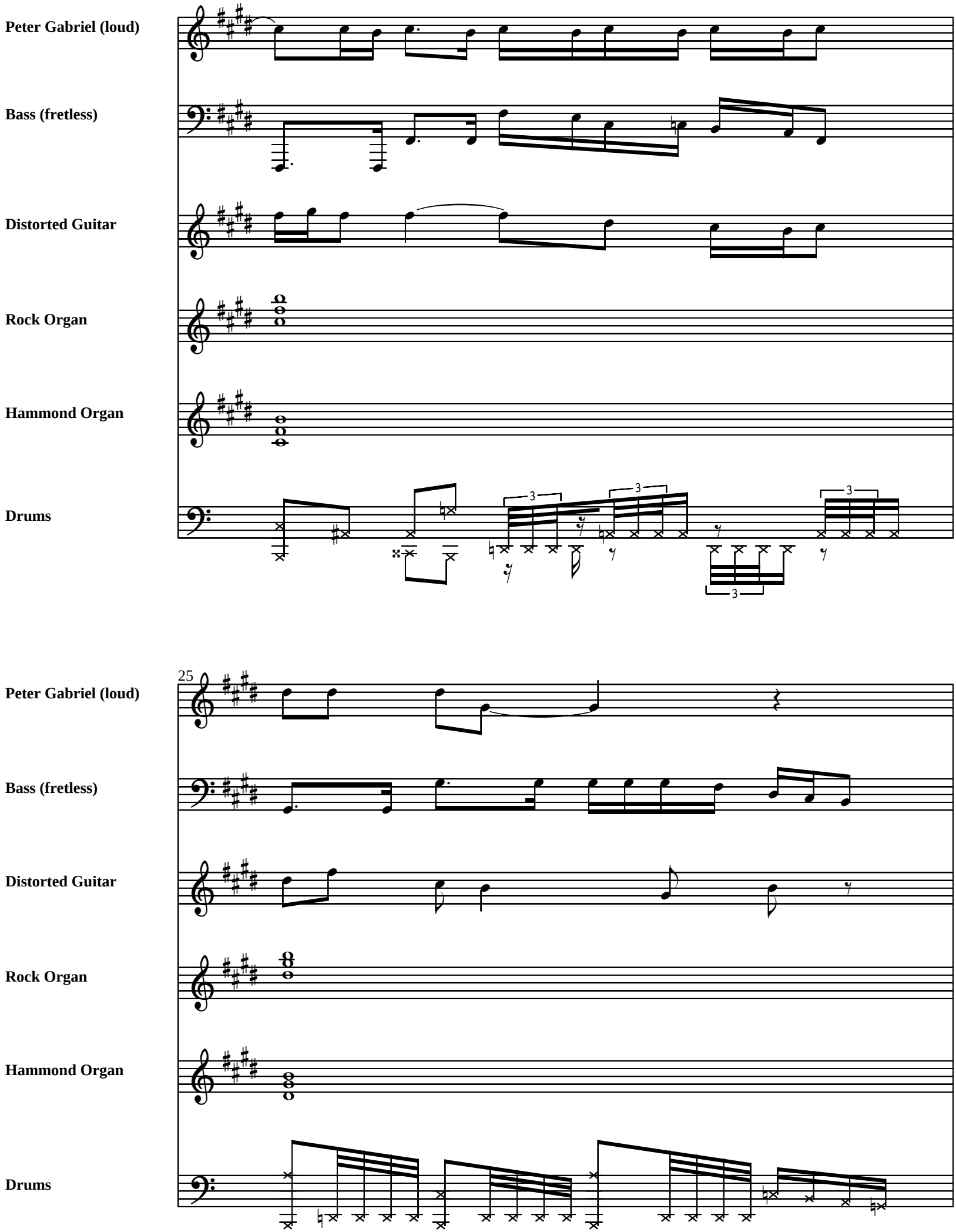
Peter Gabriel (loud)
Bass (fretless)
Distorted Guitar
Rock Organ
Hammond Organ
Drums
25
Peter Gabriel (loud)
Bass (fretless)
Distorted Guitar
Rock Organ
Hammond Organ
Drums

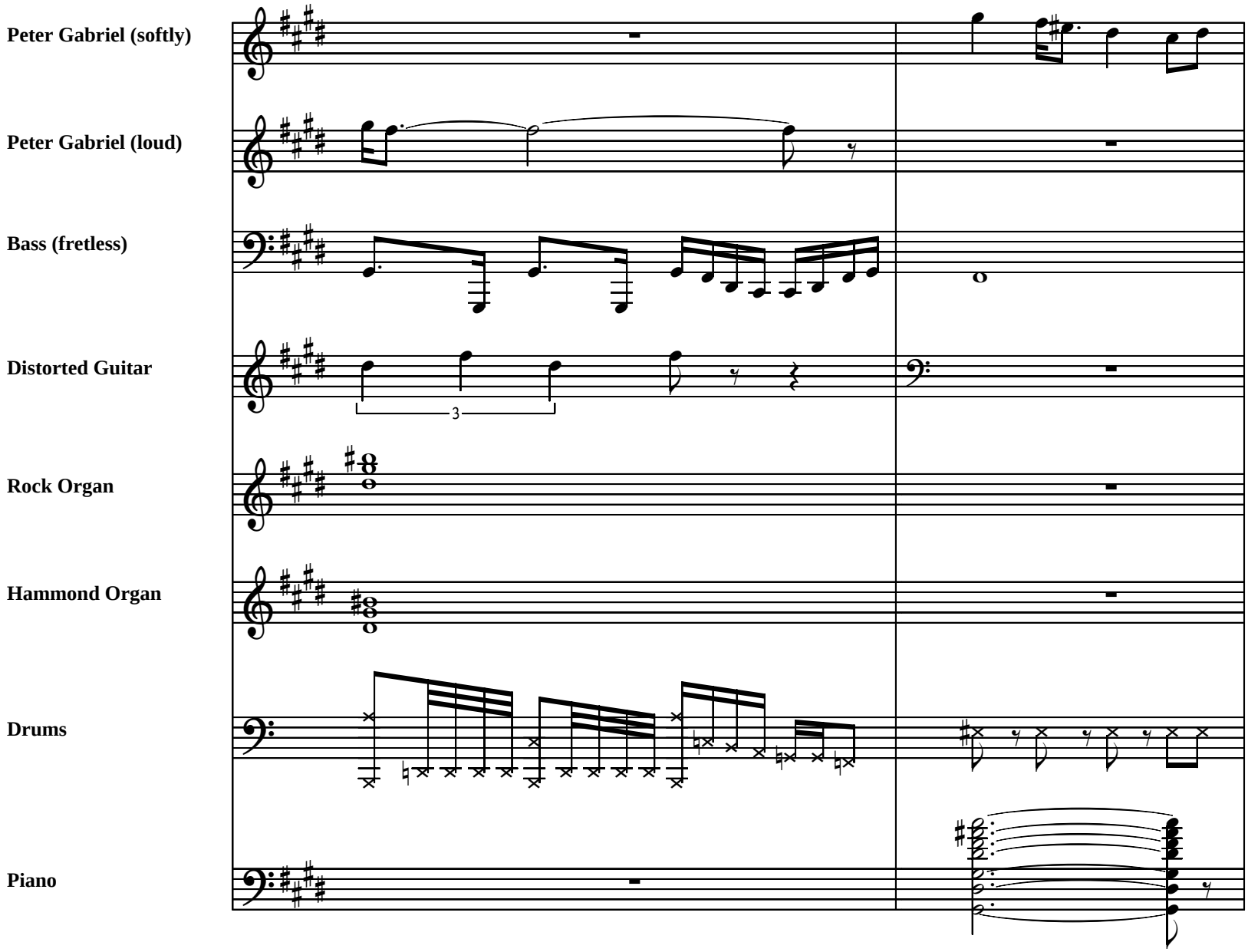
Peter Gabriel (softly)
Peter Gabriel (loud)
Bass (fretless)
Distorted Guitar
3
Rock Organ
Hammond Organ
Drums
Piano

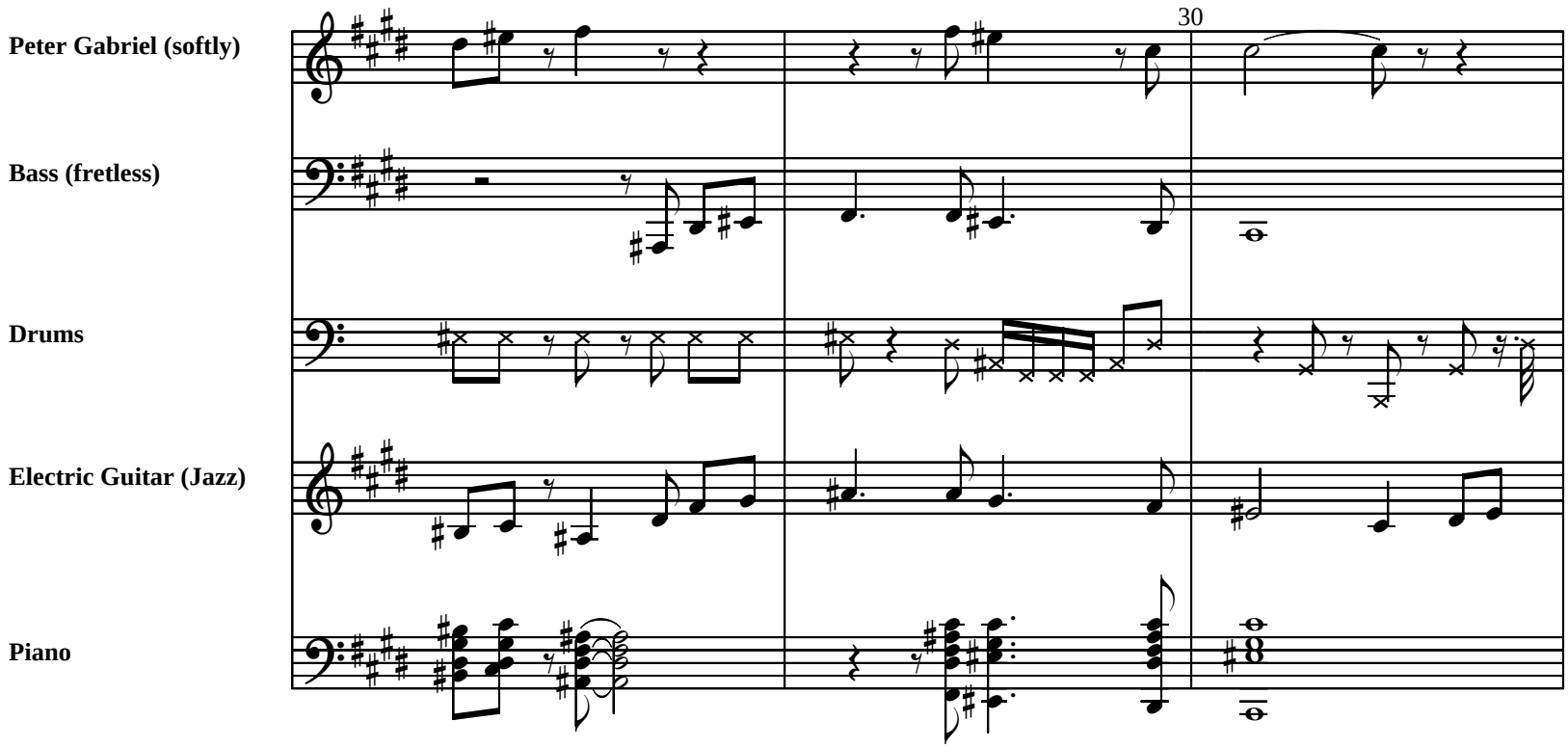
30
Peter Gabriel (softly)
Bass (fretless)
Drums
Electric Guitar (Jazz)
Piano

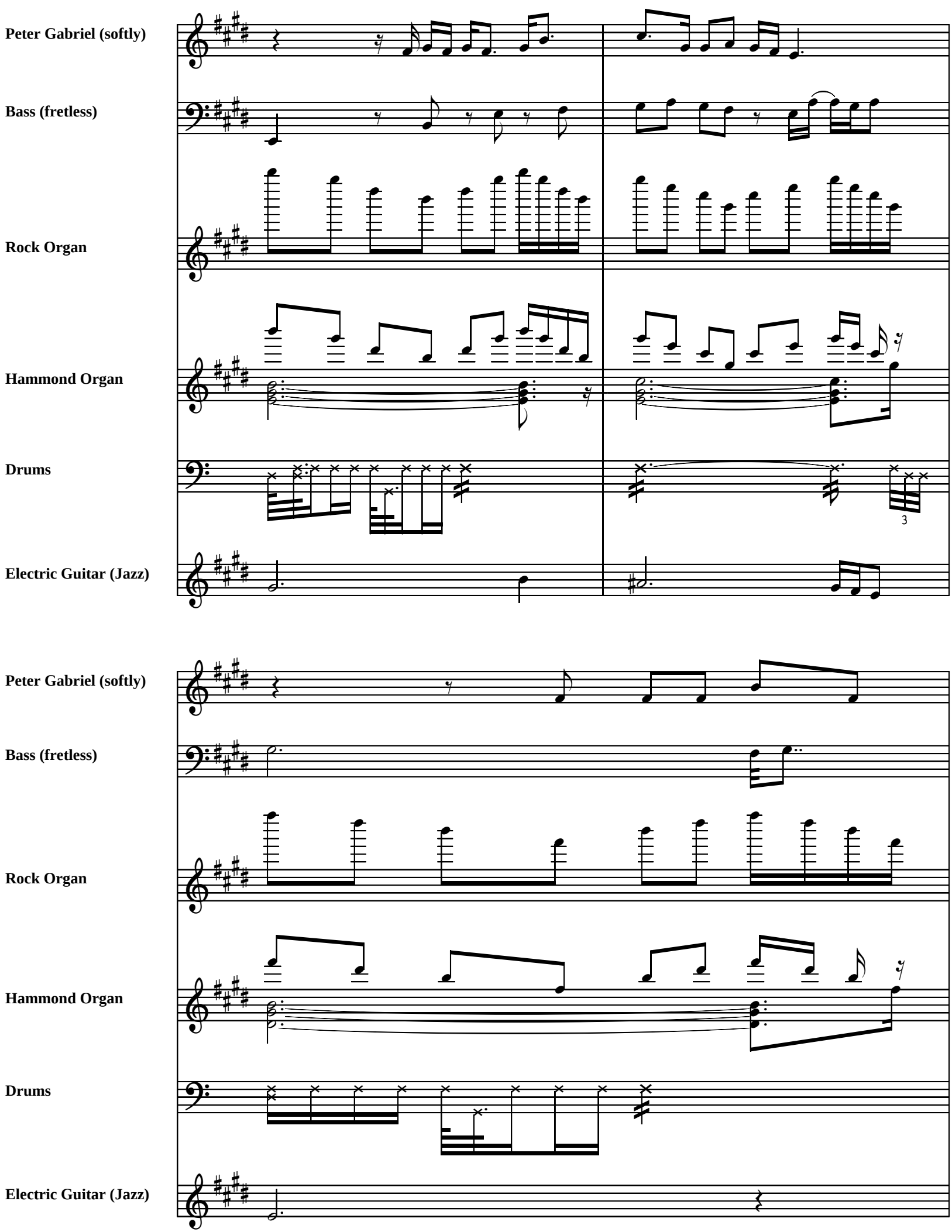
Peter Gabriel (softly)
Bass (fretless)
Rock Organ
Hammond Organ
Drums
3
Electric Guitar (Jazz)
Peter Gabriel (softly)
Bass (fretless)
Rock Organ
Hammond Organ
Drums
Electric Guitar (Jazz)

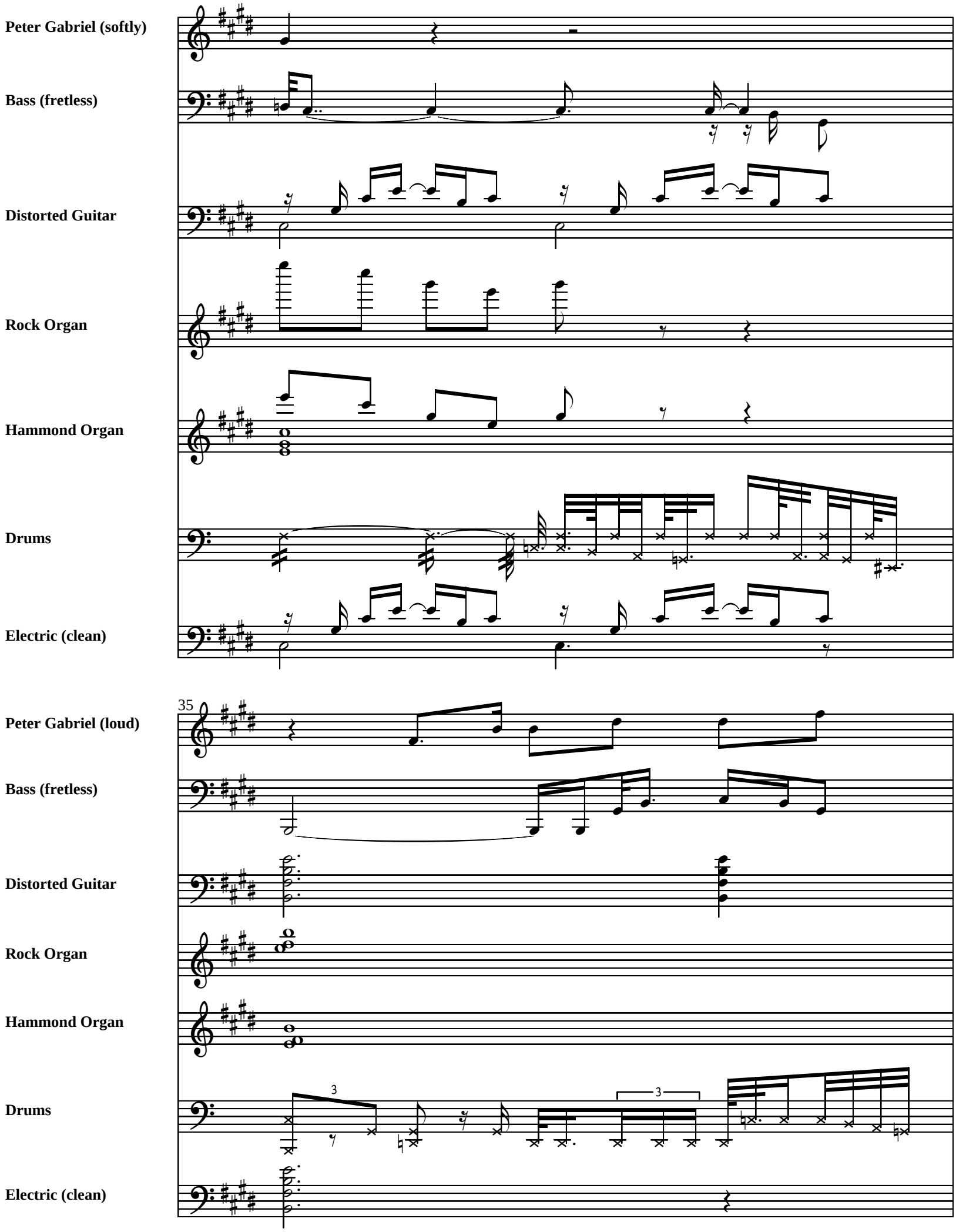
Peter Gabriel (softly)
Bass (fretless)
Distorted Guitar
Rock Organ
Hammond Organ
Drums
Electric (clean)
35
Peter Gabriel (loud)
Bass (fretless)
Distorted Guitar
Rock Organ
Hammond Organ
Drums
3
3
Electric (clean)

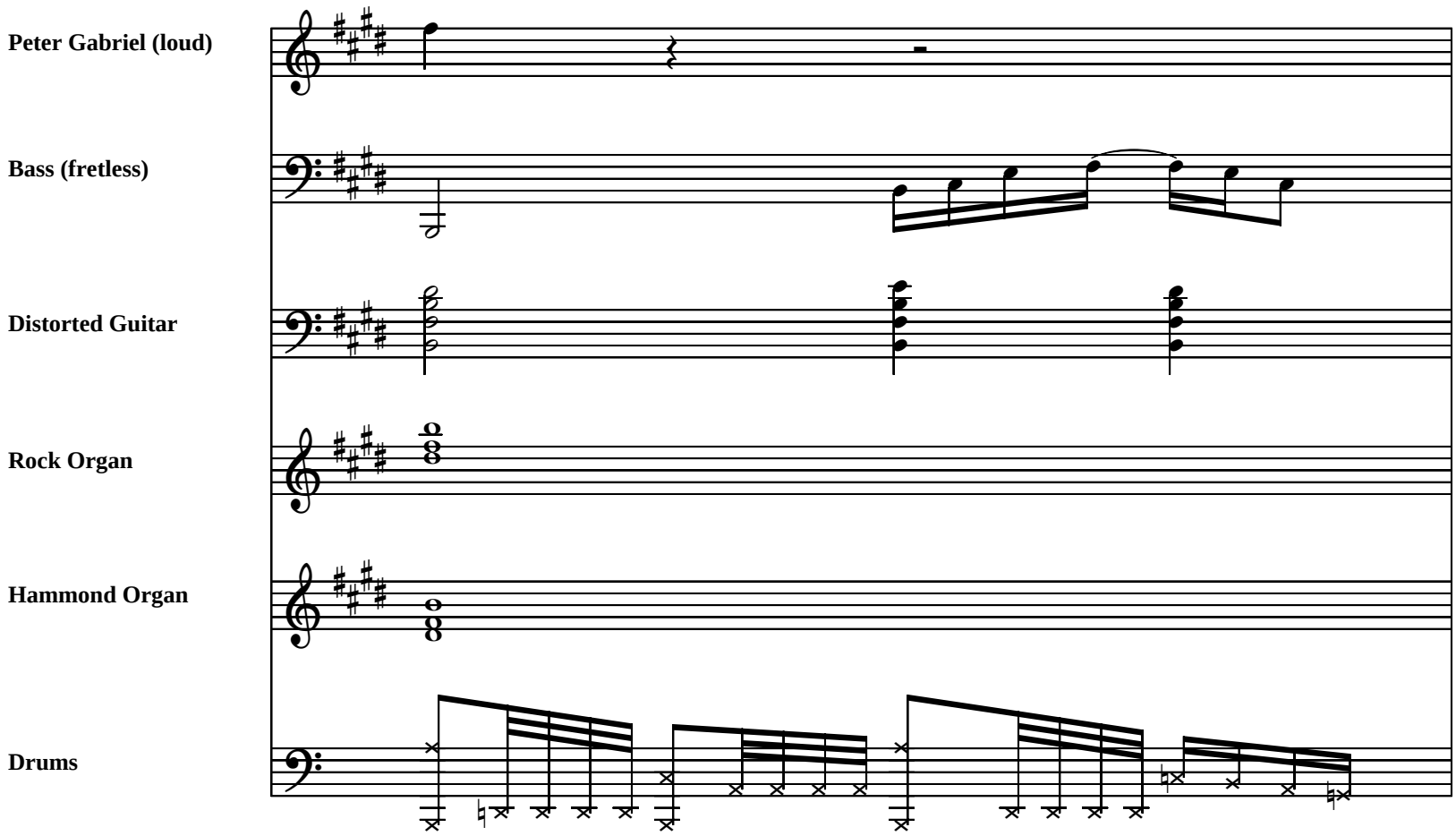
Peter Gabriel (loud)
Bass (fretless)
Distorted Guitar
Rock Organ
Hammond Organ
Drums

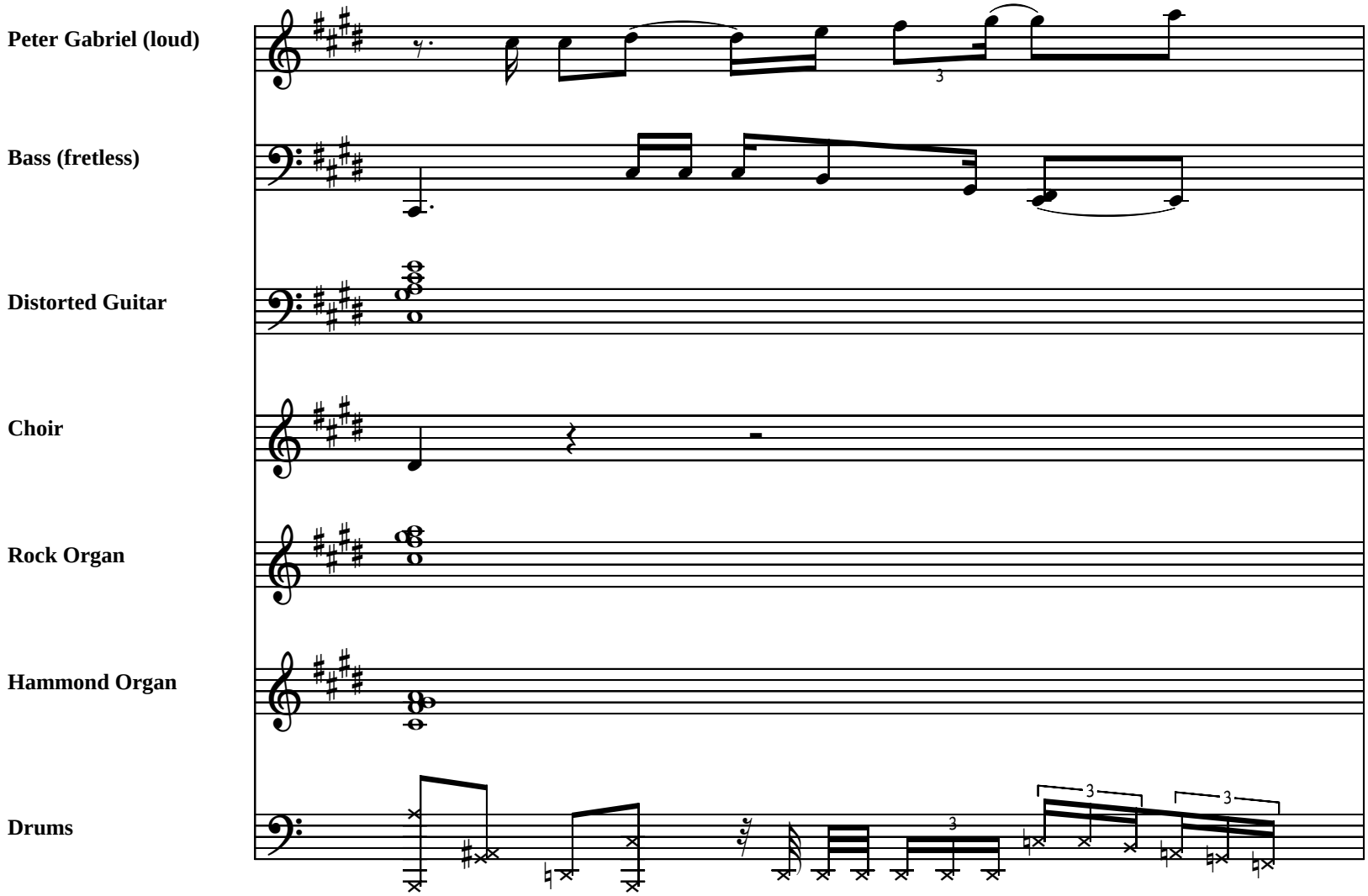
Peter Gabriel (loud)
Bass (fretless)
Distorted Guitar
Choir
Rock Organ
Hammond Organ
Drums

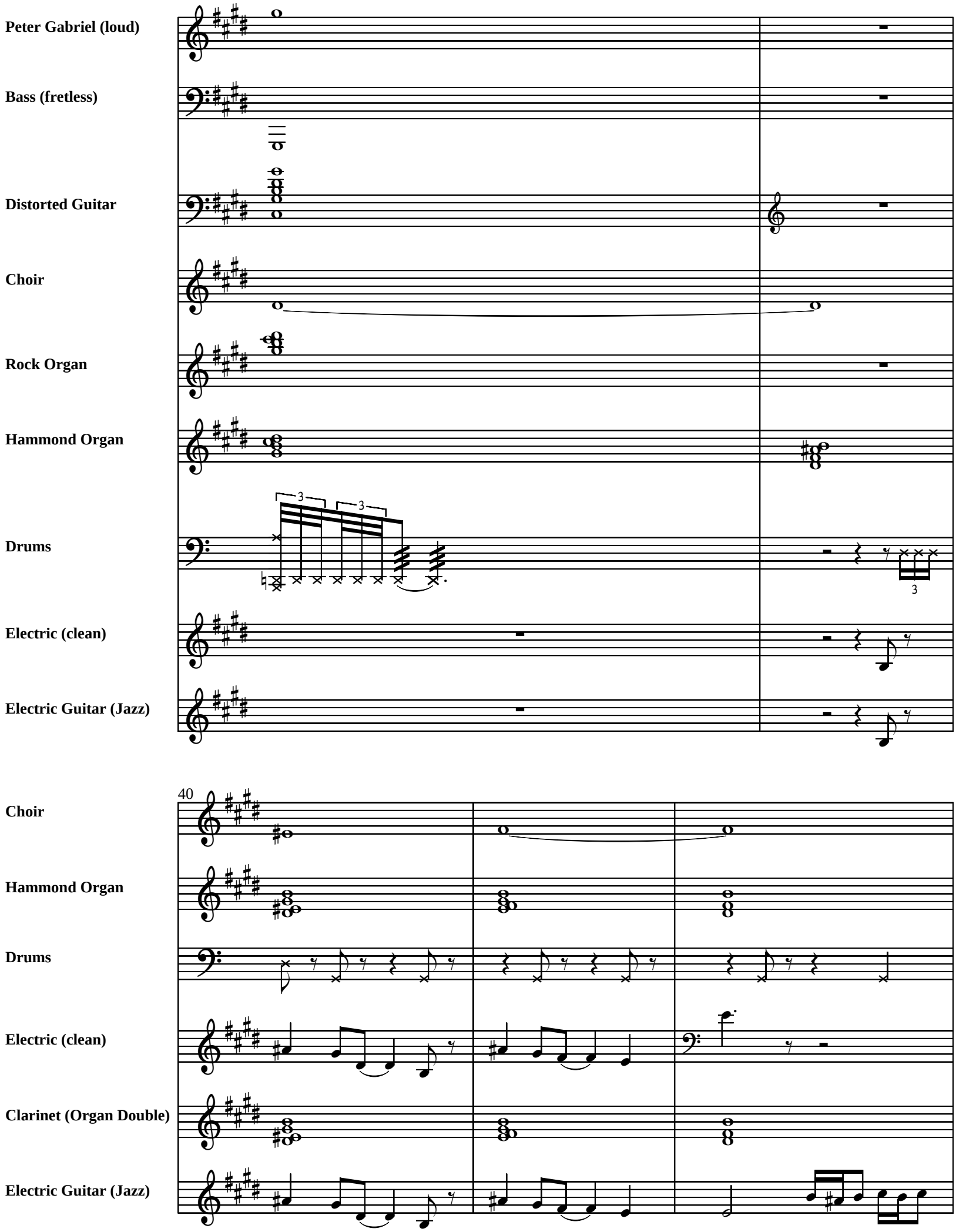
Peter Gabriel (loud)
Bass (fretless)
Distorted Guitar
Choir
Rock Organ
Hammond Organ
Drums
Electric (clean)
Electric Guitar (Jazz)
40
Choir
Hammond Organ
Drums
Electric (clean)
Clarinet (Organ Double)
Electric Guitar (Jazz)

Peter Gabriel (softly)

Choir

Hammond Organ

Drums

Clarinet (Organ Double)

Electric Guitar (Jazz)

Piano

Peter Gabriel (softly)

Peter Gabriel (loud)

Bass (fretless)

Distorted Guitar

Choir

Rock Organ

Hammond Organ

Drums

Clarinet (Organ Double)

Piano

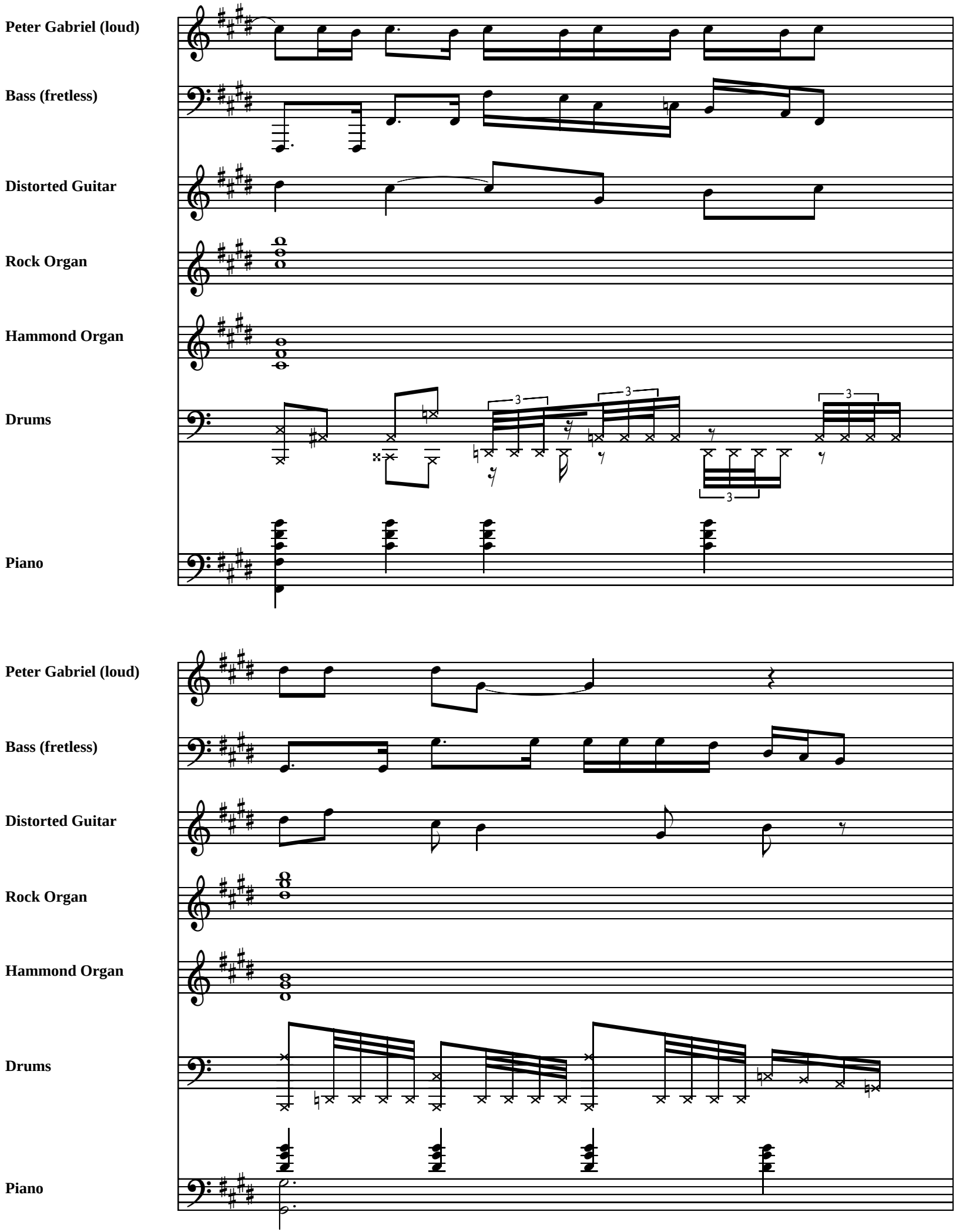
Peter Gabriel (loud)
Bass (fretless)
Distorted Guitar
Rock Organ
Hammond Organ
Drums
Piano
Peter Gabriel (loud)
Bass (fretless)
Distorted Guitar
Rock Organ
Hammond Organ
Drums
Piano

Peter Gabriel (softly)

Peter Gabriel (loud)

Bass (fretless)

Distorted Guitar

Rock Organ

Hammond Organ

Drums

Piano

Peter Gabriel (softly)

Bass (fretless)

Drums

Electric Guitar (Jazz)

Piano

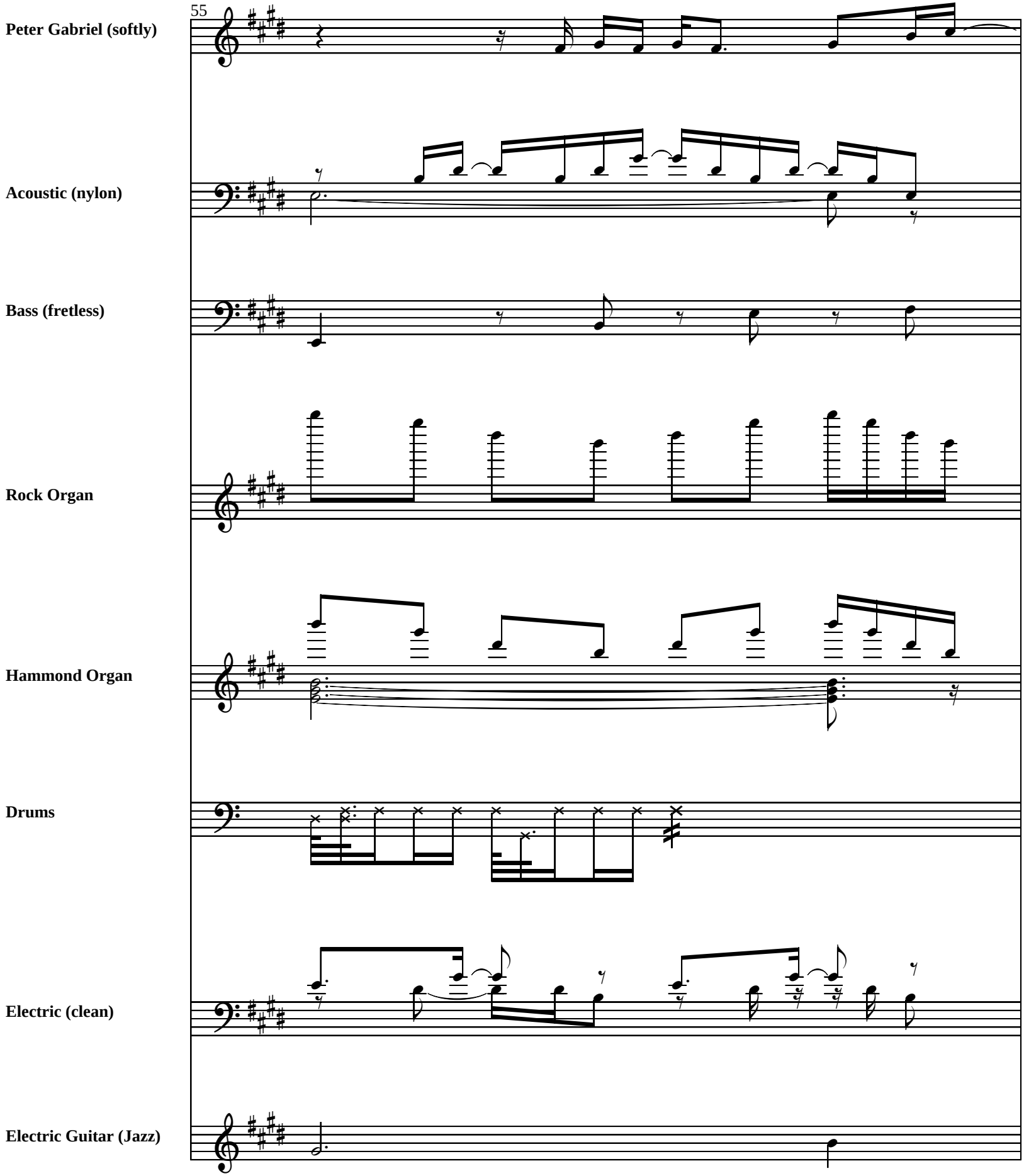
Peter Gabriel (softly)
Acoustic (nylon)
Bass (fretless)
Rock Organ
Hammond Organ
Drums
Electric (clean)
Electric Guitar (Jazz)

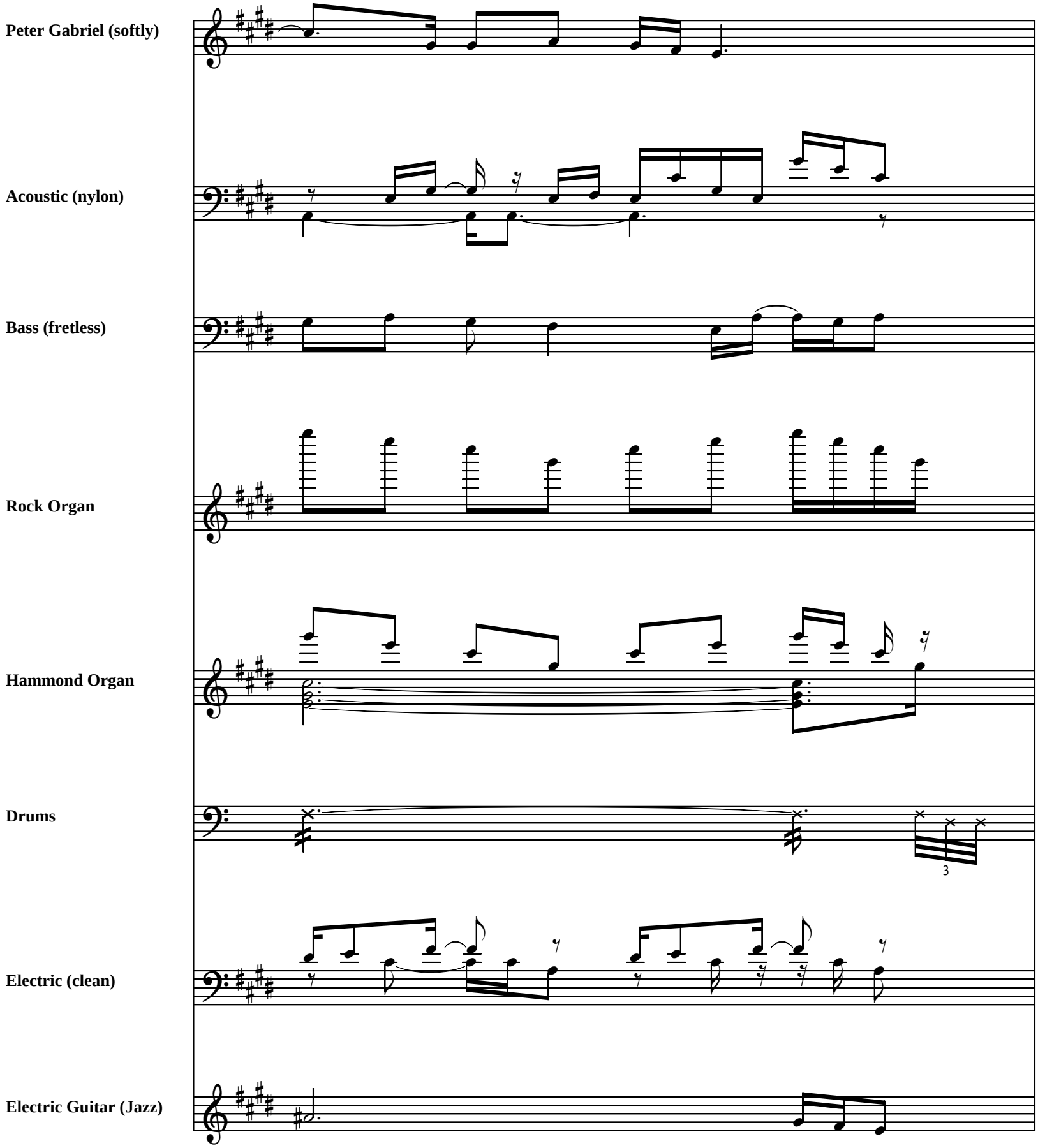
Peter Gabriel (softly)
Acoustic (nylon)
Bass (fretless)
Rock Organ
Hammond Organ
Drums
3
Electric (clean)
Electric Guitar (Jazz)

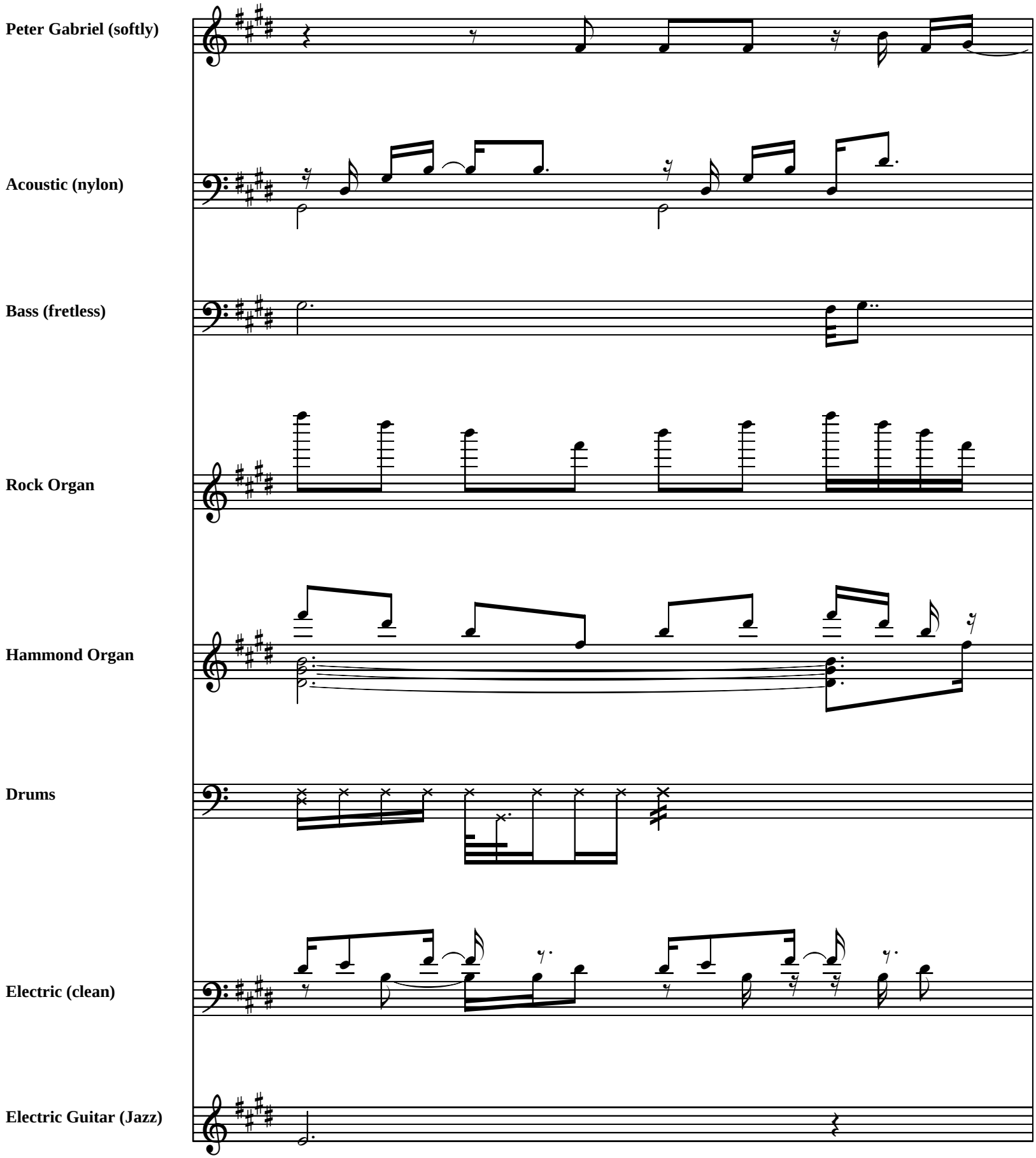
Peter Gabriel (softly)
Acoustic (nylon)
Bass (fretless)
Rock Organ
Hammond Organ
Drums
Electric (clean)
Electric Guitar (Jazz)

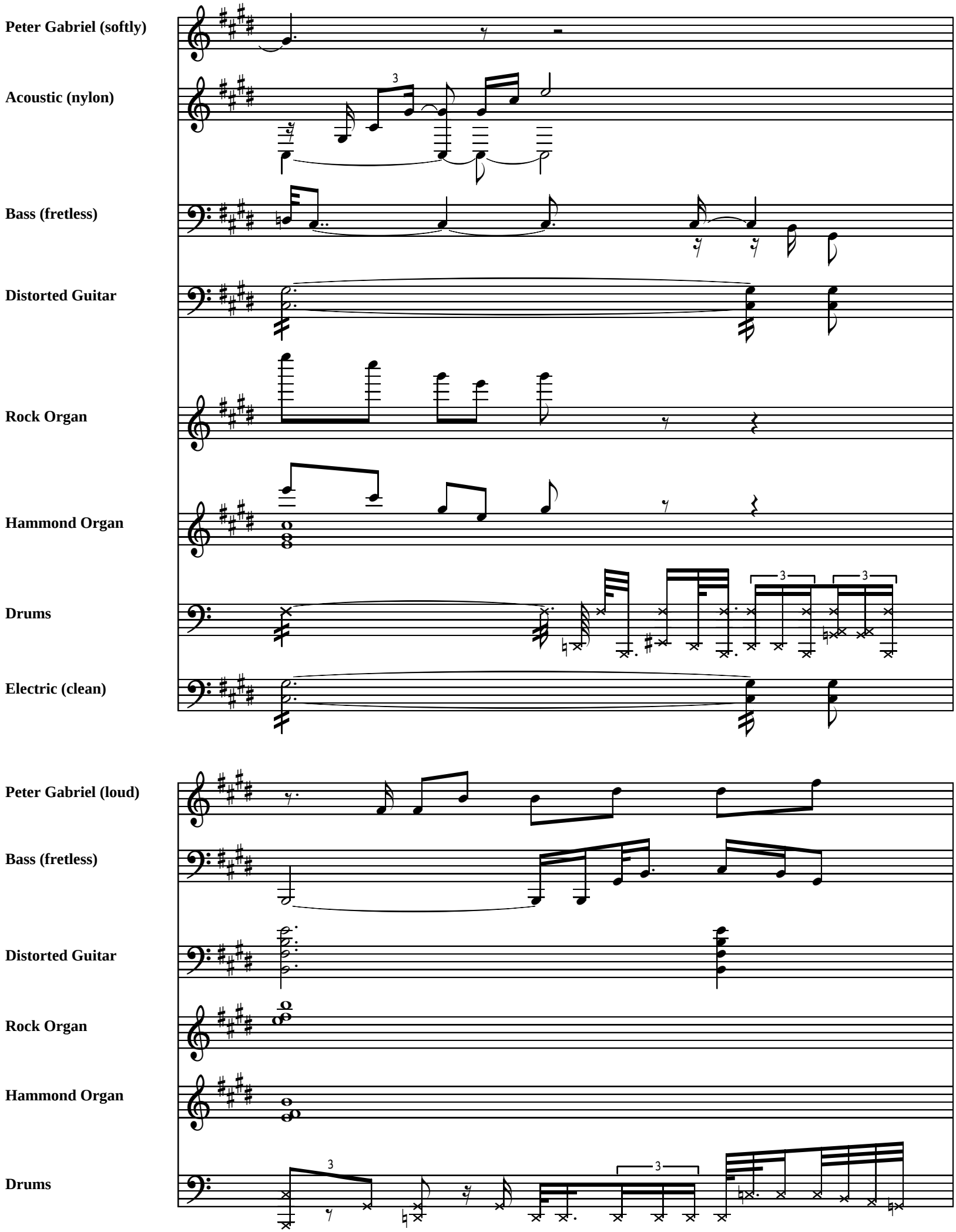
Peter Gabriel (softly)
Acoustic (nylon)
Bass (fretless)
Distorted Guitar
Rock Organ
Hammond Organ
Drums
Electric (clean)
Peter Gabriel (loud)
Bass (fretless)
Distorted Guitar
Rock Organ
Hammond Organ
Drums

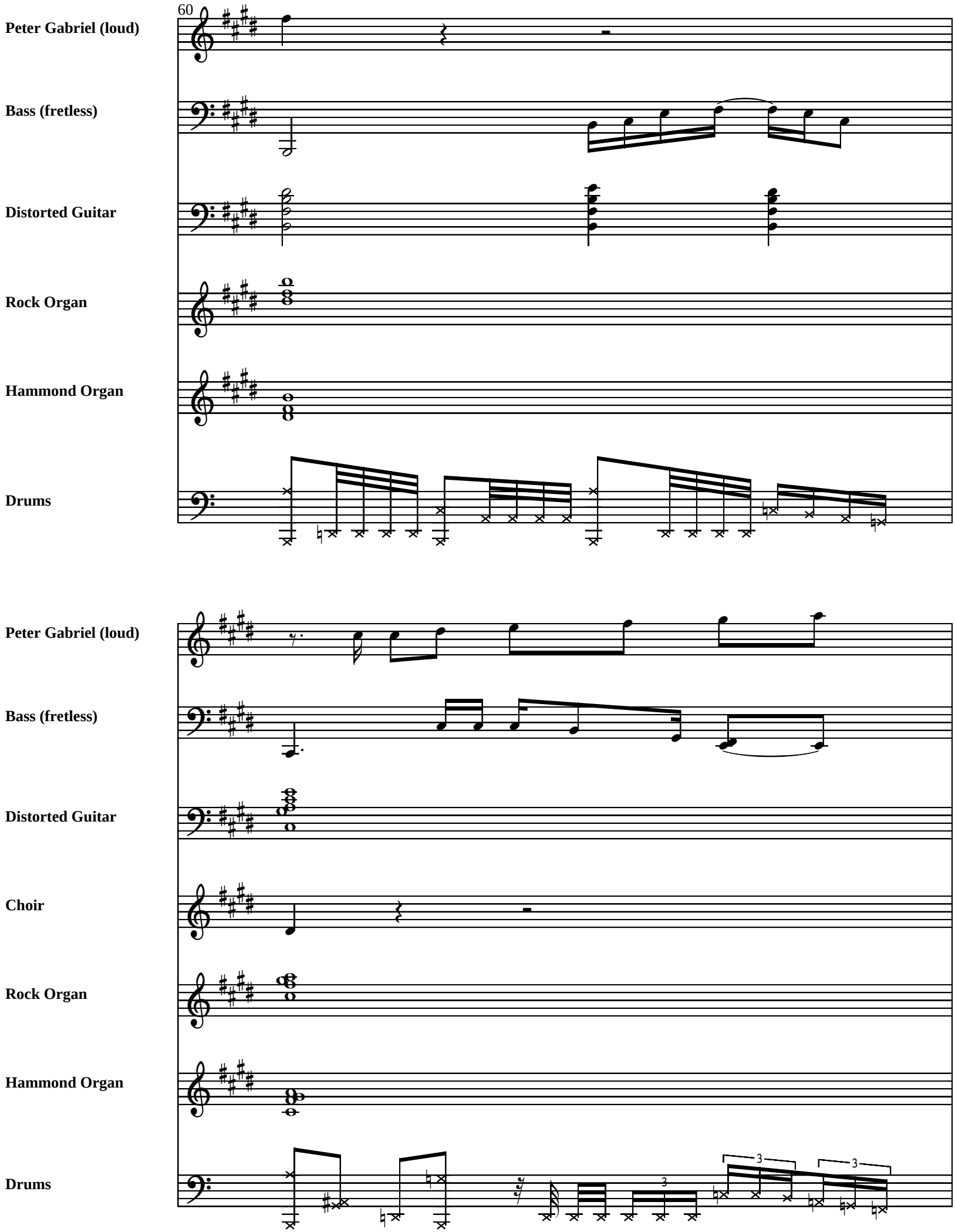
60
Peter Gabriel (loud)
Bass (fretless)
Distorted Guitar
Rock Organ
Hammond Organ
Drums
Peter Gabriel (loud)
Bass (fretless)
Distorted Guitar
Choir
Rock Organ
Hammond Organ
Drums
3
3
3

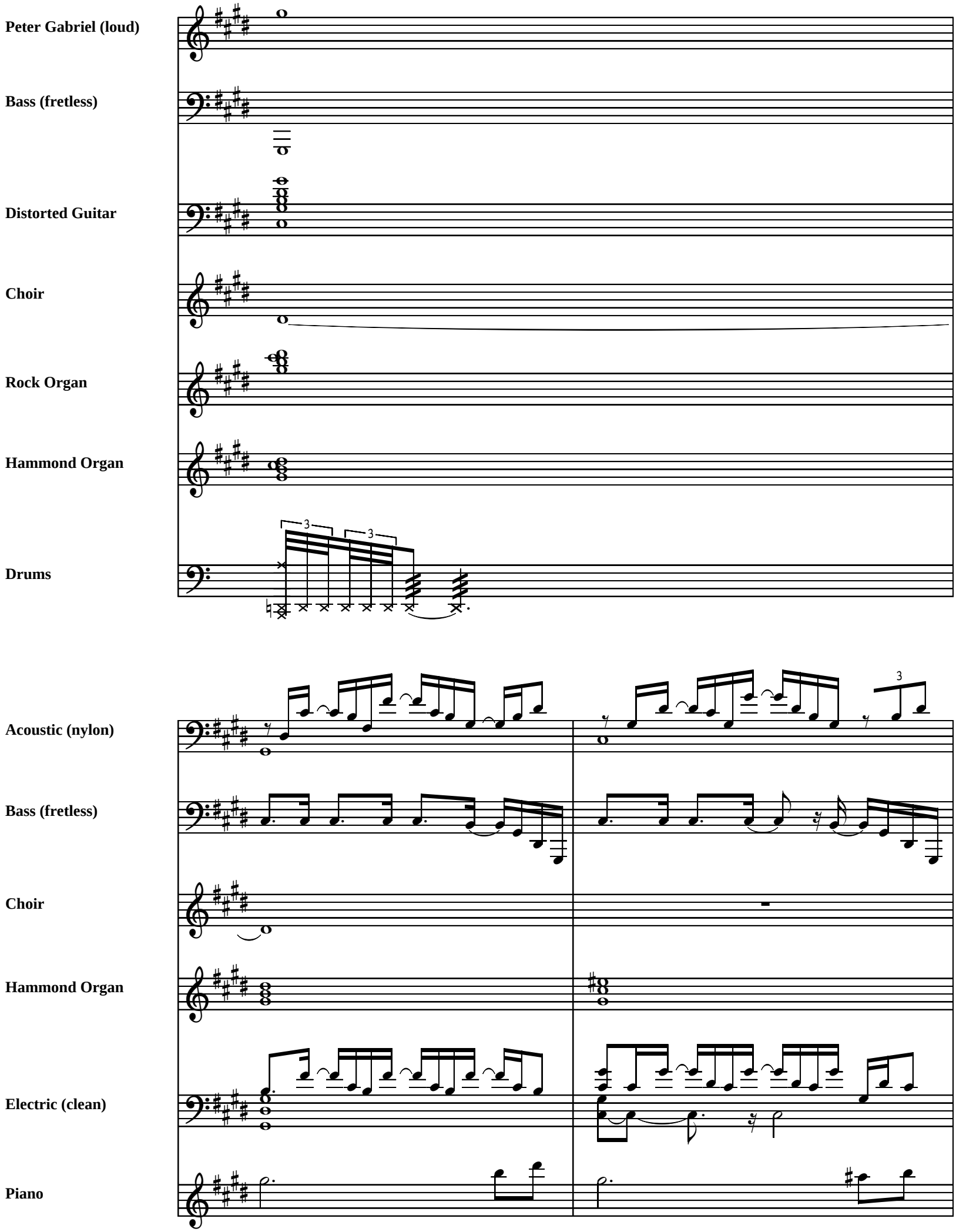
Peter Gabriel (loud)
Bass (fretless)
Distorted Guitar
Choir
Rock Organ
Hammond Organ
Drums
Acoustic (nylon)
Bass (fretless)
Choir
Hammond Organ
Electric (clean)
Piano

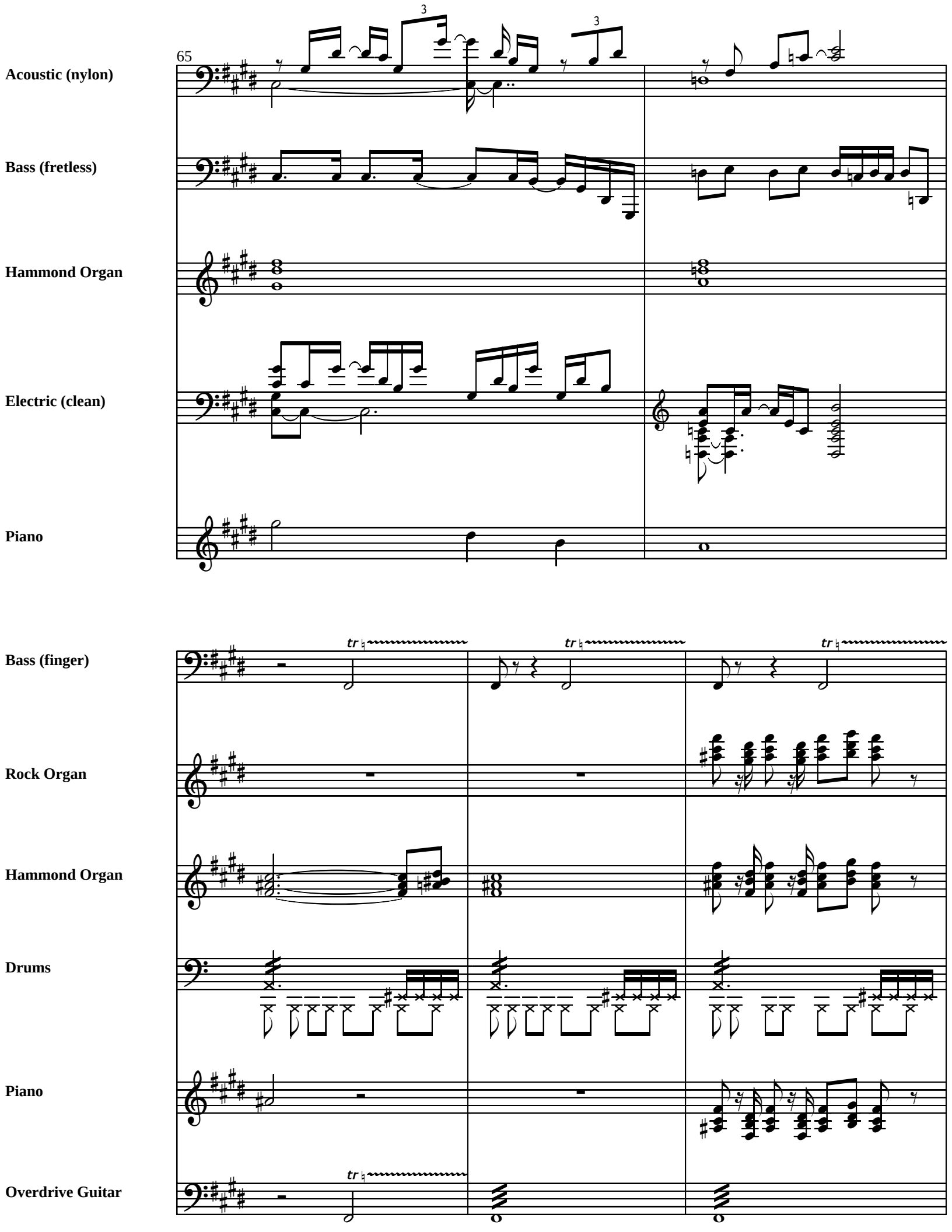
65
Acoustic (nylon)
Bass (fretless)
Hammond Organ
Electric (clean)
Piano
Bass (finger)
Rock Organ
Hammond Organ
Drums
Piano
Overdrive Guitar
tr
tr
tr
tr

Bass (finger)

Distorted Guitar

Rock Organ

Hammond Organ

Drums

Piano

Overdrive Guitar

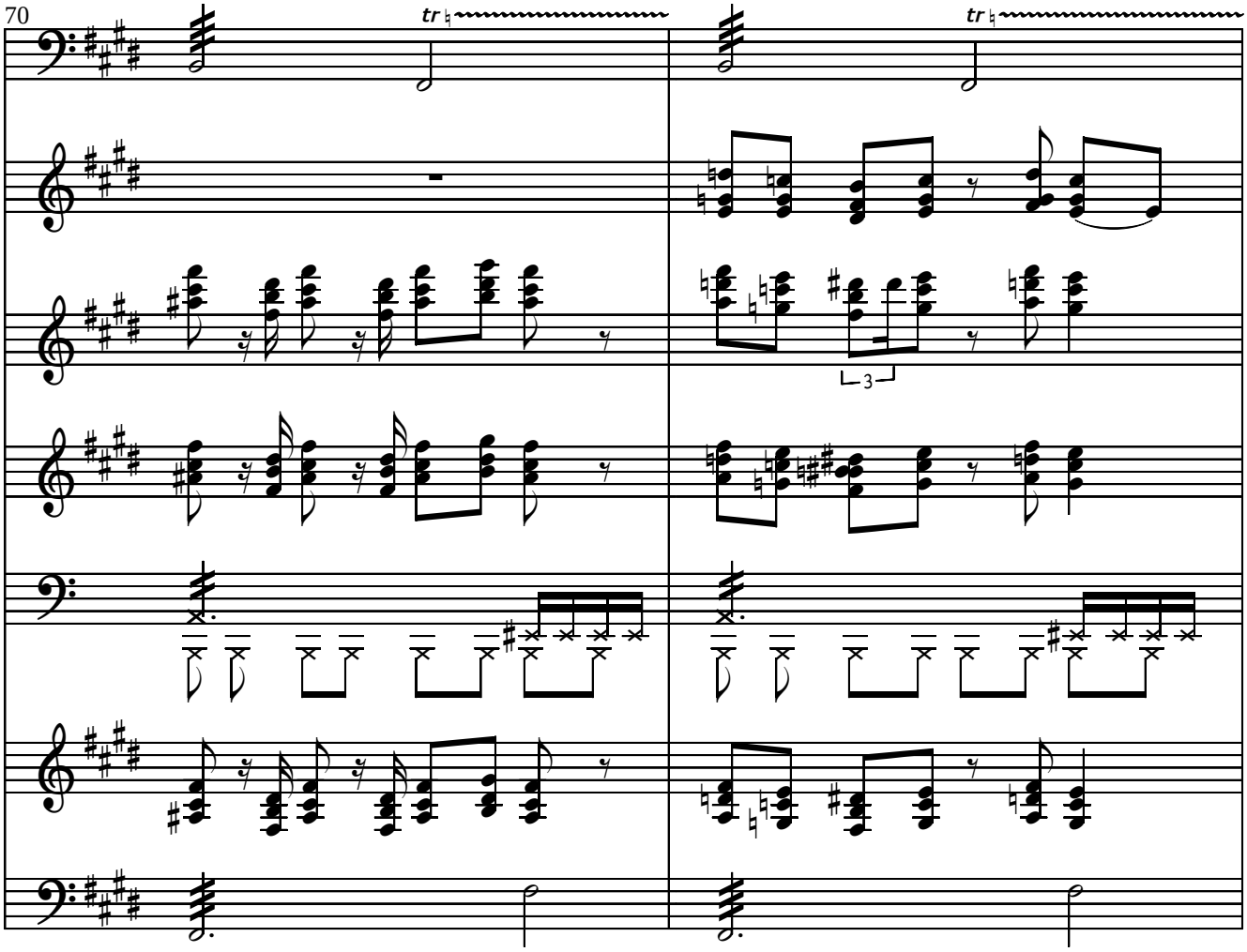

Bass (finger)

Distorted Guitar

Rock Organ

Hammond Organ

Drums

Piano

Overdrive Guitar

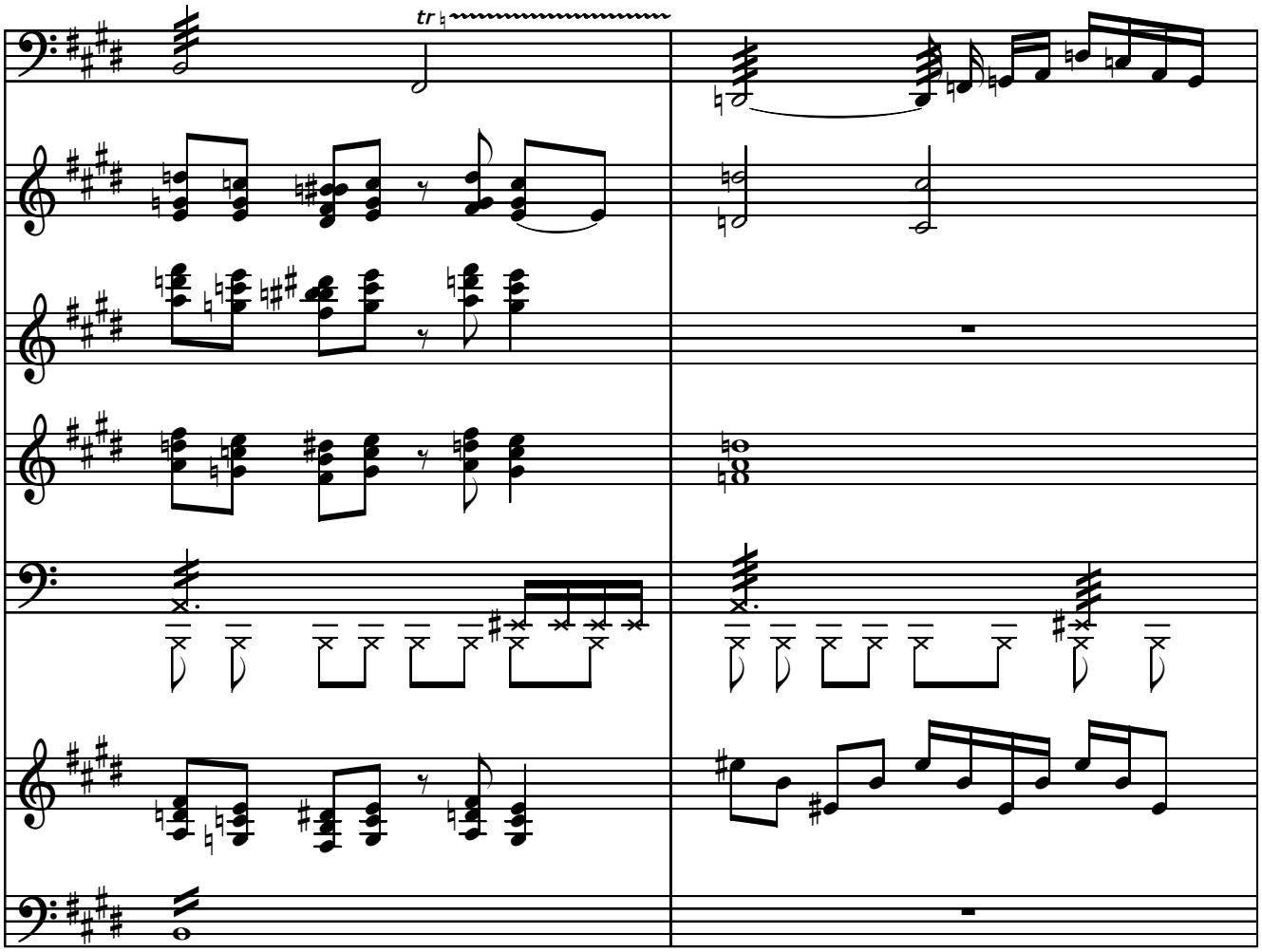

Bass (finger)

Distorted Guitar

Hammond Organ

Drums

Piano

Bass (finger)

Distorted Guitar

Hammond Organ

Drums

Piano

Bass (finger)

Flute

Distorted Guitar

Hammond Organ

Drums

Piano

Bass (finger)

Flute

tr

Distorted Guitar

Hammond Organ

Drums

3 3 3

3 3

Piano

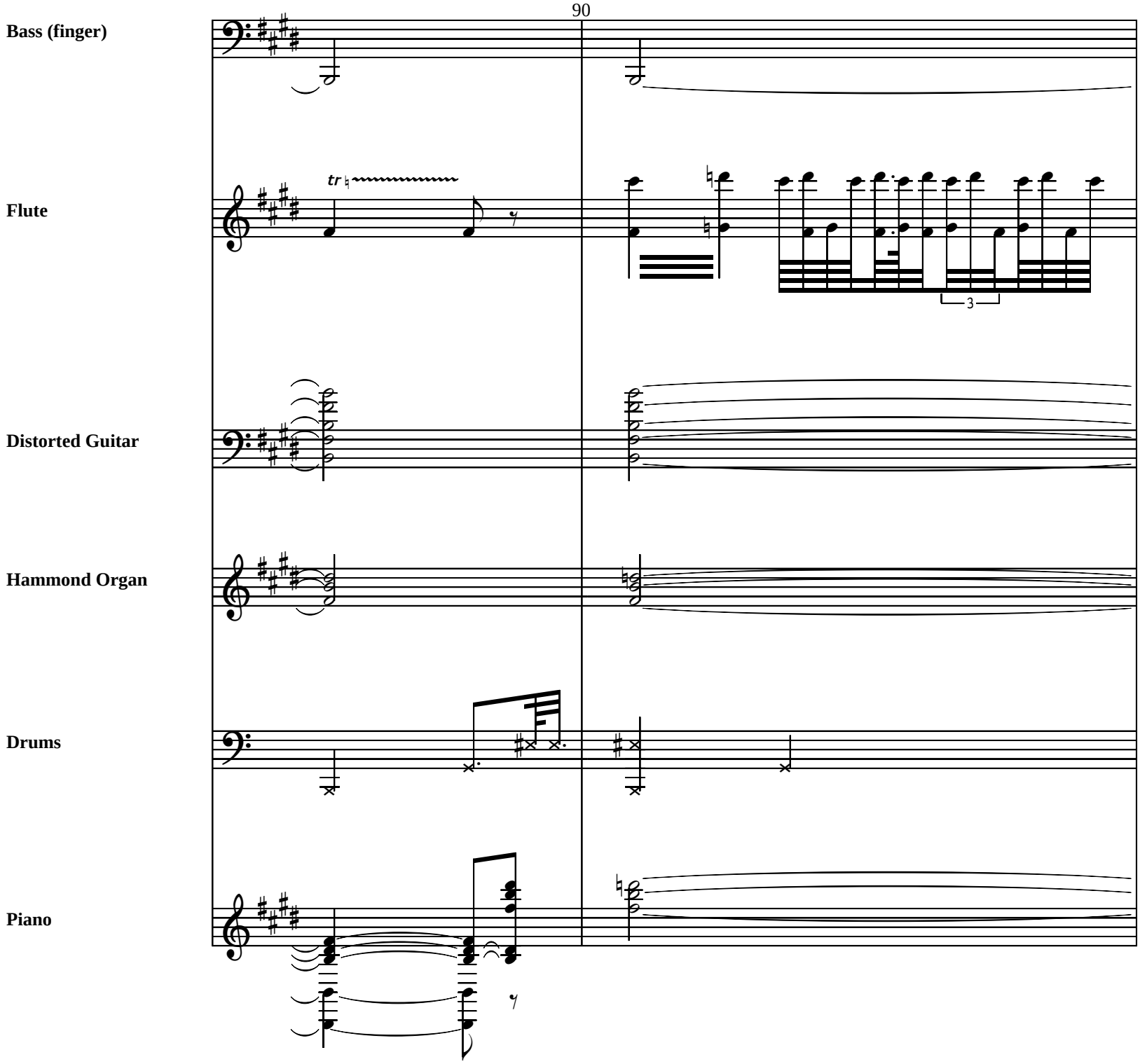
Bass (finger)
Flute
tr
3
Distorted Guitar
Hammond Organ
Drums
Piano

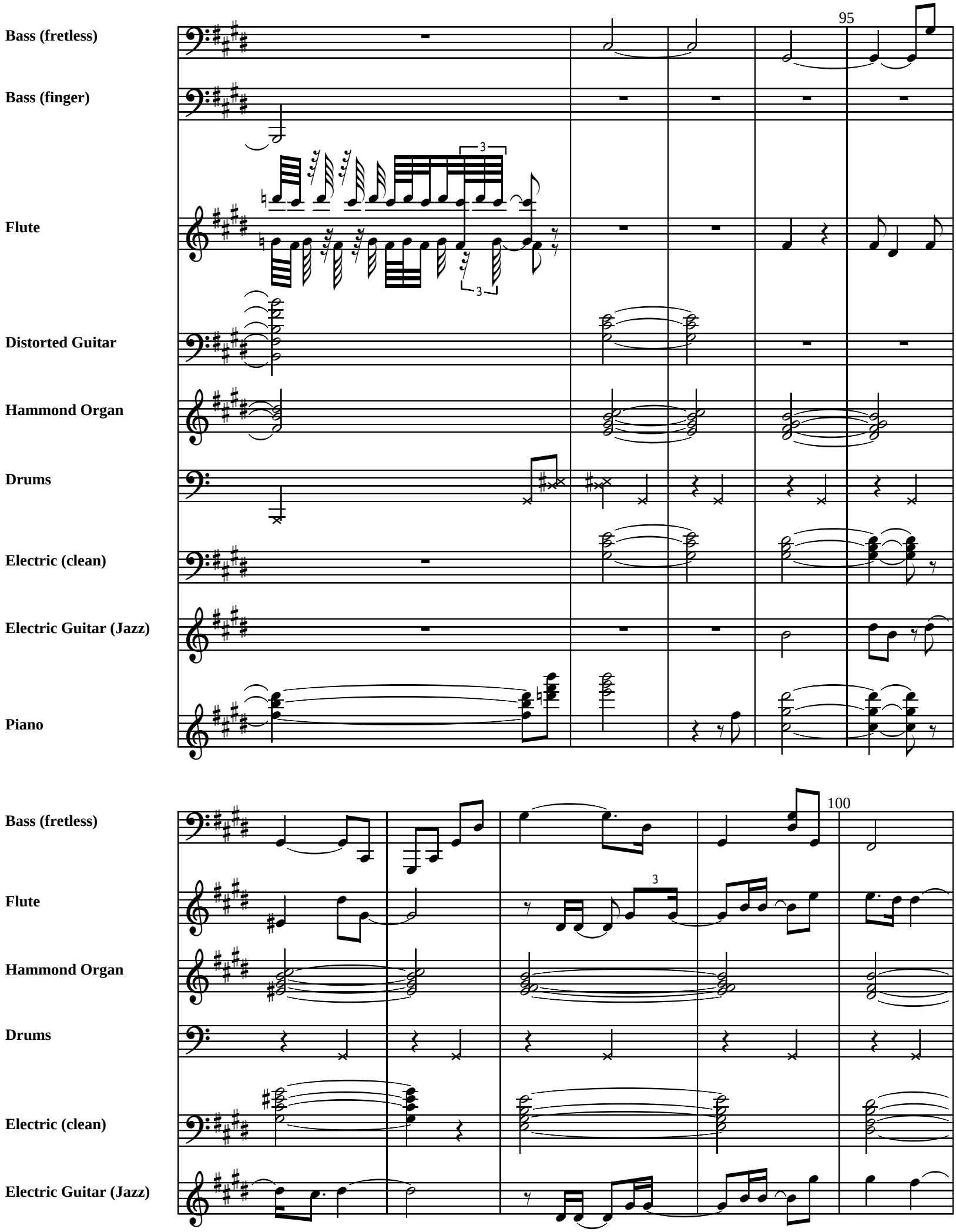
95
Bass (fretless)
Bass (finger)
Flute
Distorted Guitar
Hammond Organ
Drums
Electric (clean)
Electric Guitar (Jazz)
Piano
100
Bass (fretless)
Flute
Hammond Organ
Drums
Electric (clean)
Electric Guitar (Jazz)

Bass (fretless)

Flute

Hammond Organ

Drums

Electric (clean)

Electric Guitar (Jazz)

Bass (fretless)

Flute

Hammond Organ

Drums

Electric (clean)

Electric Guitar (Jazz)

110

Bass (fretless)

Flute

Hammond Organ

Drums

Electric (clean)

Electric Guitar (Jazz)

Bass (fretless)

Flute

Hammond Organ

Drums

Electric (clean)

Electric Guitar (Jazz)

Piano

Peter Gabriel (softly)

Bass (fretless)

Choir

Hammond Organ

Drums

Electric (clean)

Electric Guitar (Jazz)

Piano

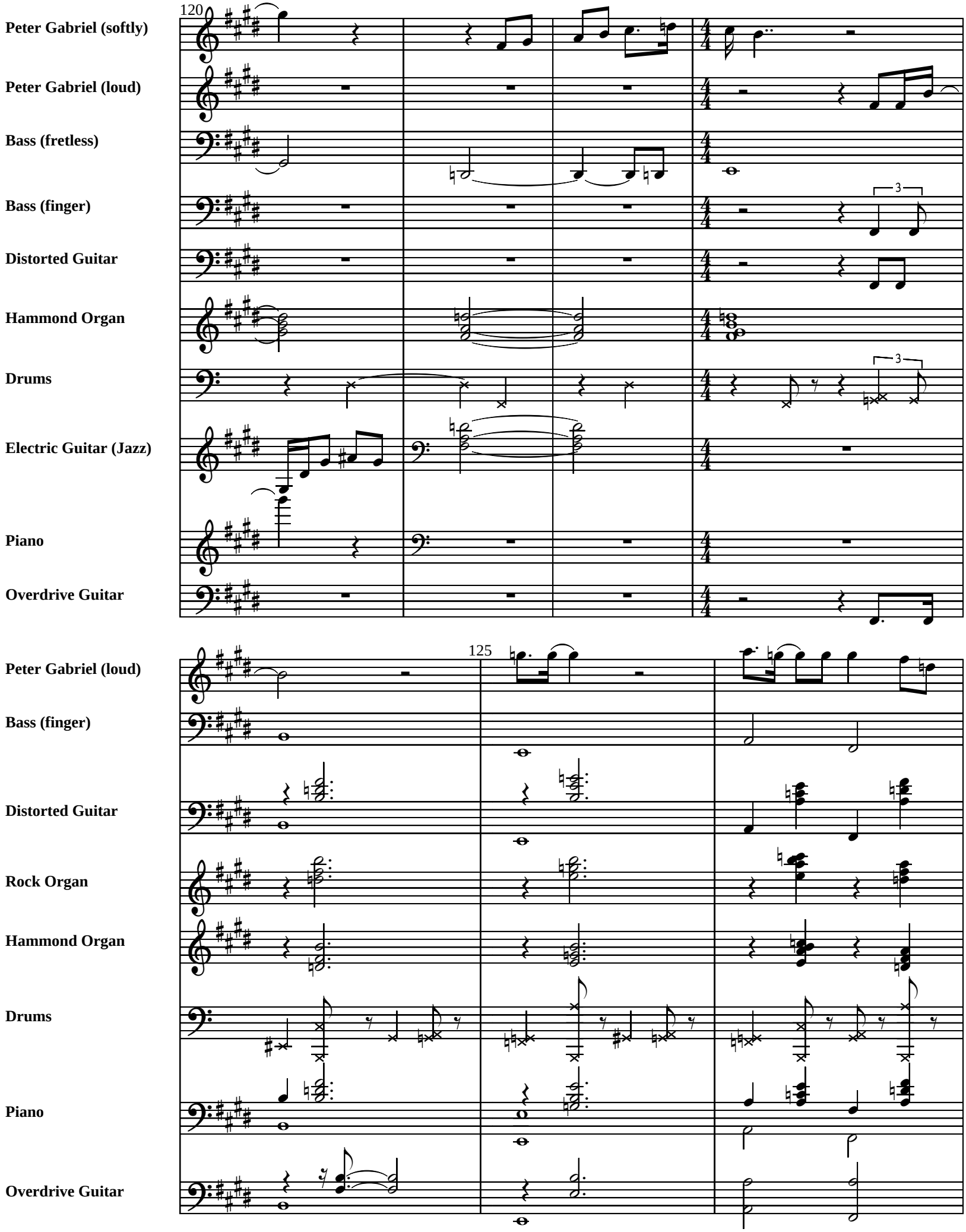
120
Peter Gabriel (softly)
Peter Gabriel (loud)
Bass (fretless)
Bass (finger)
Distorted Guitar
Hammond Organ
Drums
Electric Guitar (Jazz)
Piano
Overdrive Guitar
3
3
125
Peter Gabriel (loud)
Bass (finger)
Distorted Guitar
Rock Organ
Hammond Organ
Drums
Piano
Overdrive Guitar

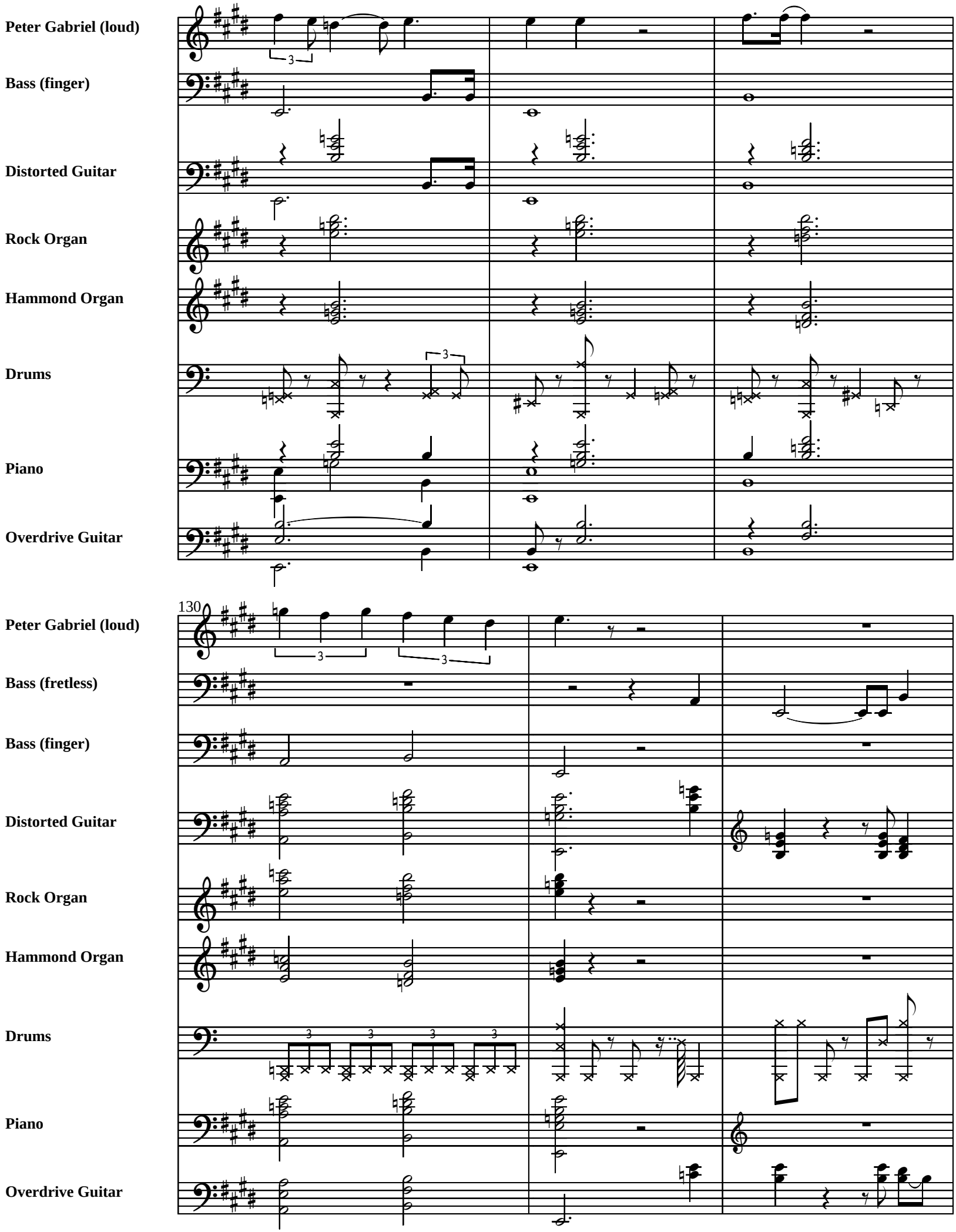
Peter Gabriel (loud)
Bass (finger)
Distorted Guitar
Rock Organ
Hammond Organ
Drums
Piano
Overdrive Guitar
130
Peter Gabriel (loud)
Bass (fretless)
Bass (finger)
Distorted Guitar
Rock Organ
Hammond Organ
Drums
Piano
Overdrive Guitar

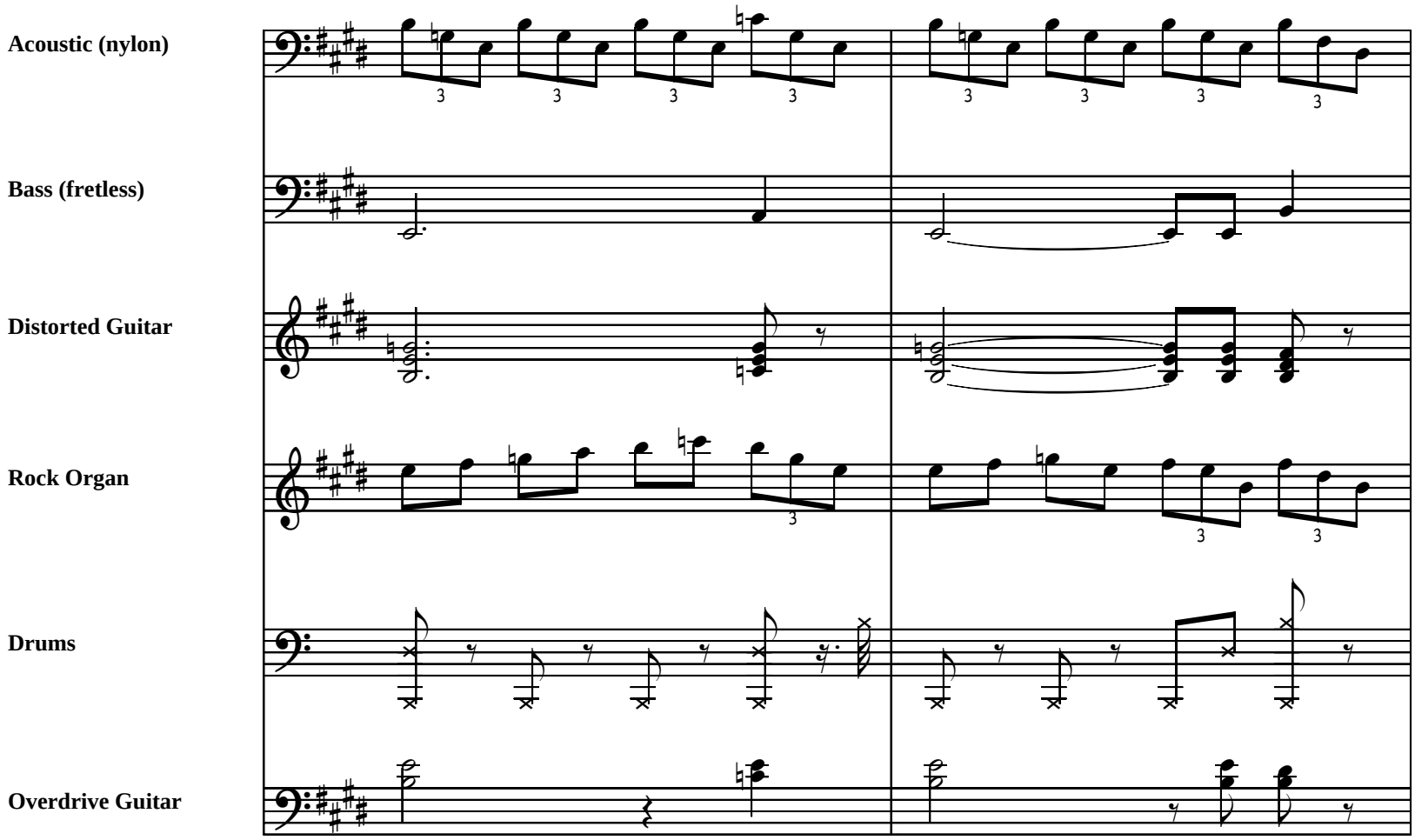
Acoustic (nylon)
Bass (fretless)
Distorted Guitar
Rock Organ
Drums
Overdrive Guitar

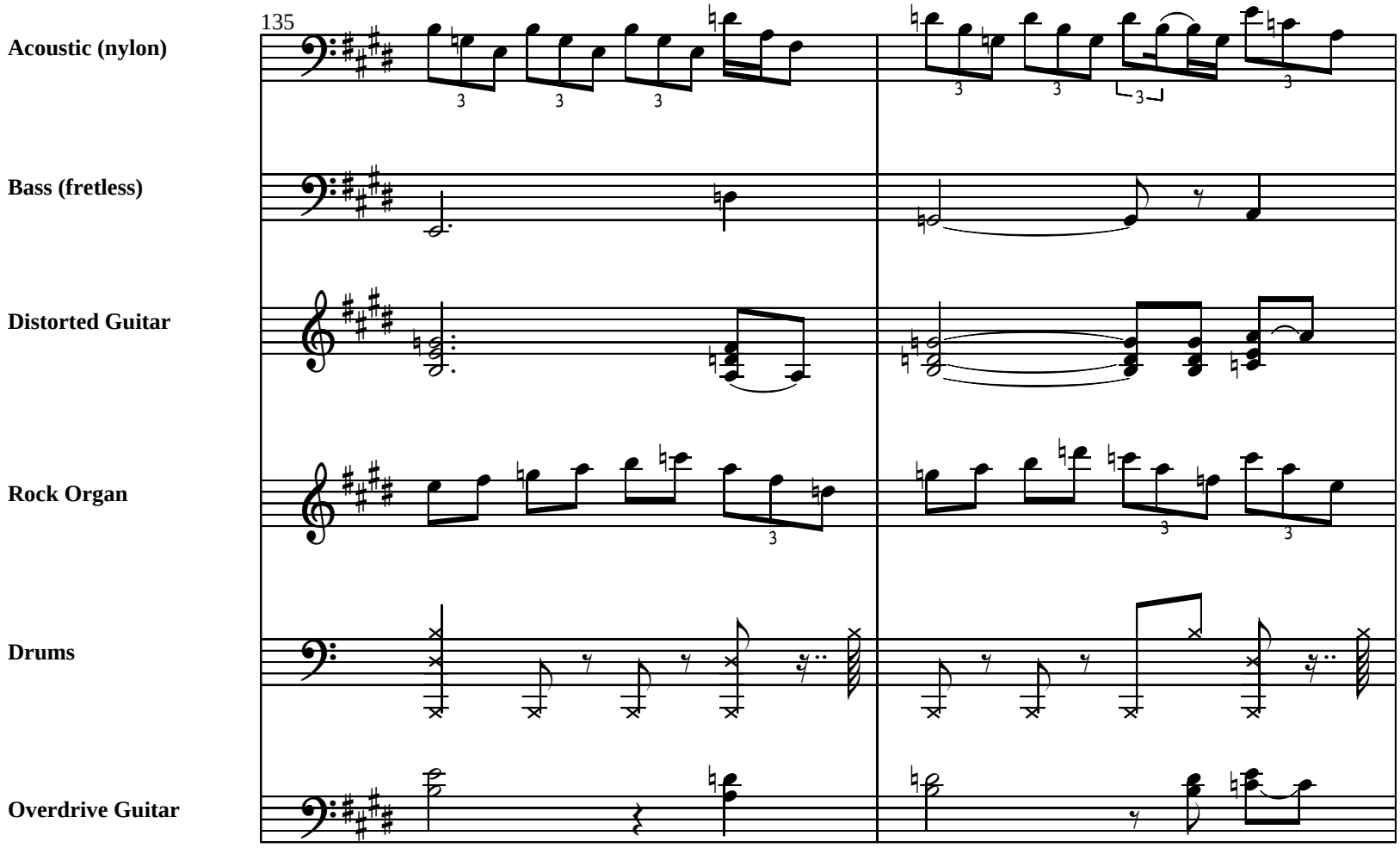
135
Acoustic (nylon)
Bass (fretless)
Distorted Guitar
Rock Organ
Drums
Overdrive Guitar

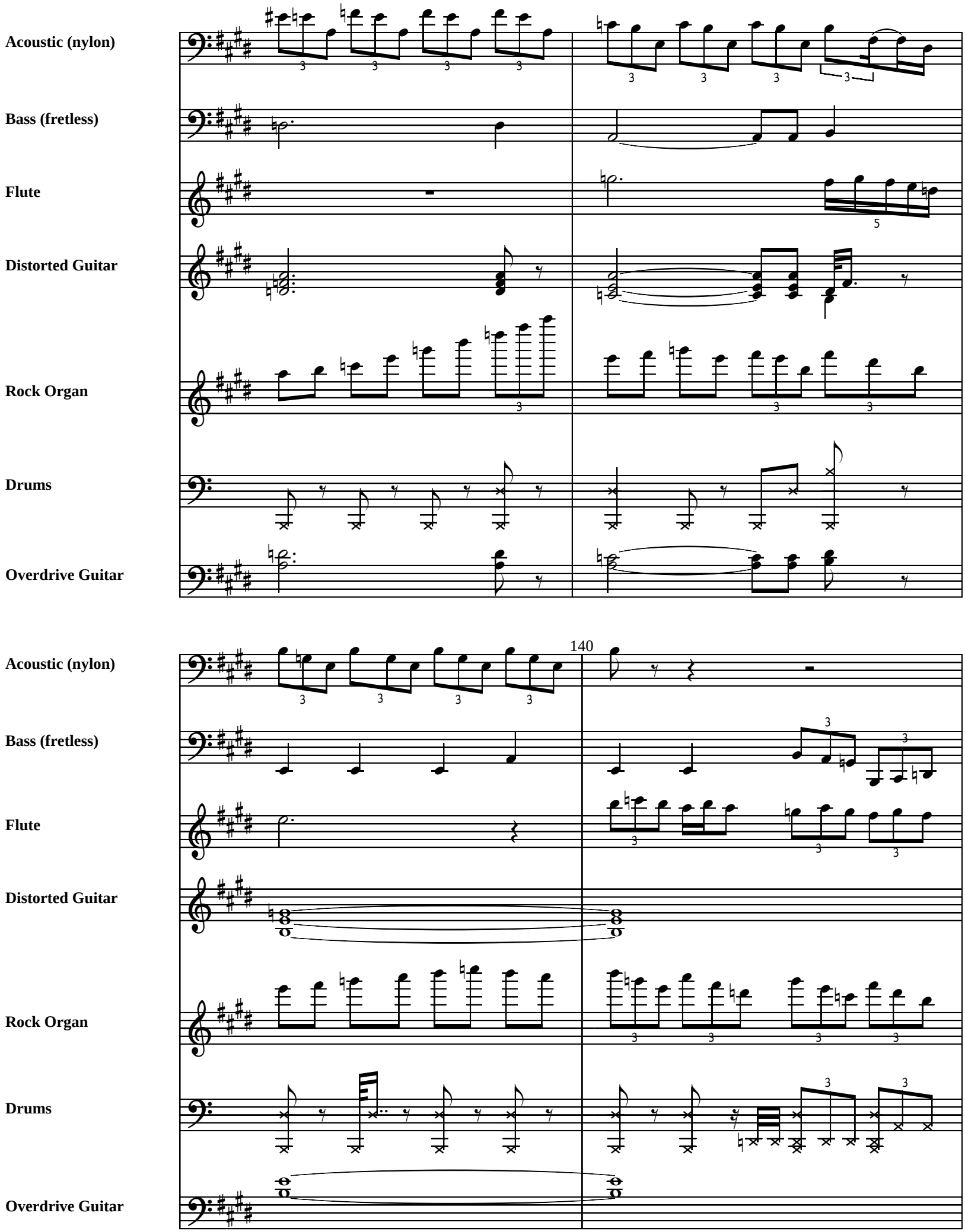
Acoustic (nylon)
Bass (fretless)
Flute
Distorted Guitar
Rock Organ
Drums
Overdrive Guitar
140

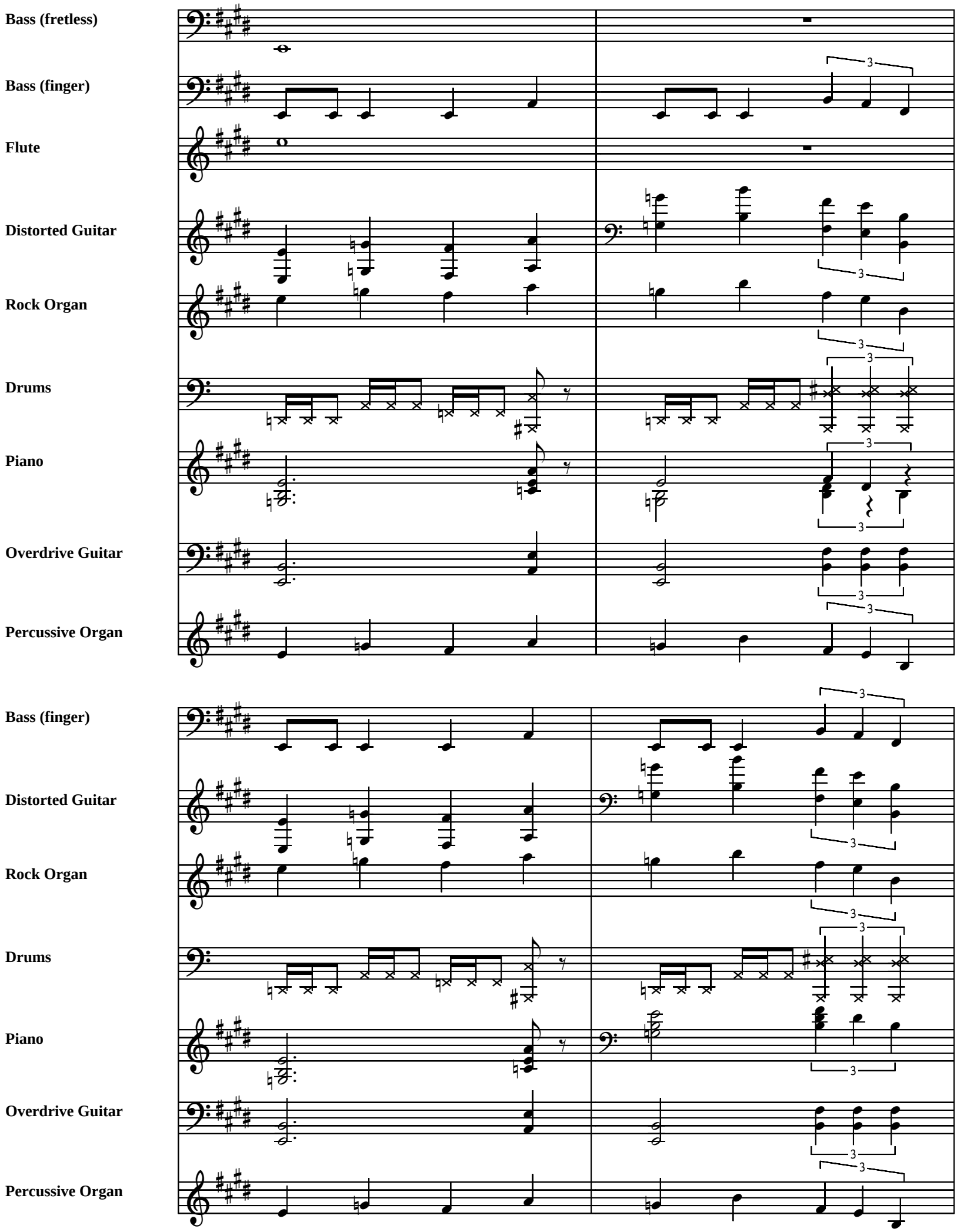
Bass (fretless)
Bass (finger)
Flute
Distorted Guitar
Rock Organ
Drums
Piano
Overdrive Guitar
Percussive Organ
Bass (finger)
Distorted Guitar
Rock Organ
Drums
Piano
Overdrive Guitar
Percussive Organ

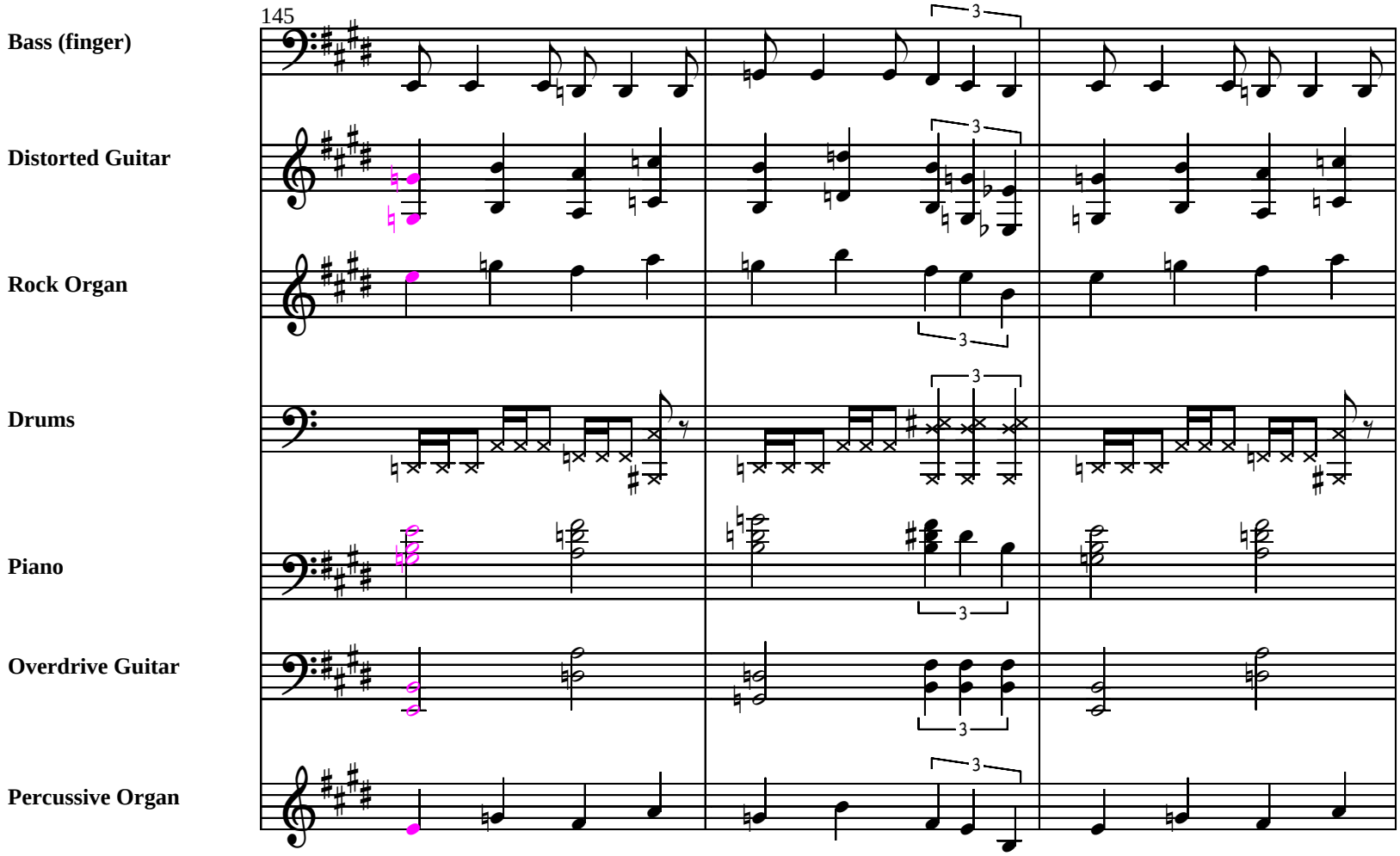
145
Bass (finger)
Distorted Guitar
Rock Organ
Drums
Piano
Overdrive Guitar
Percussive Organ

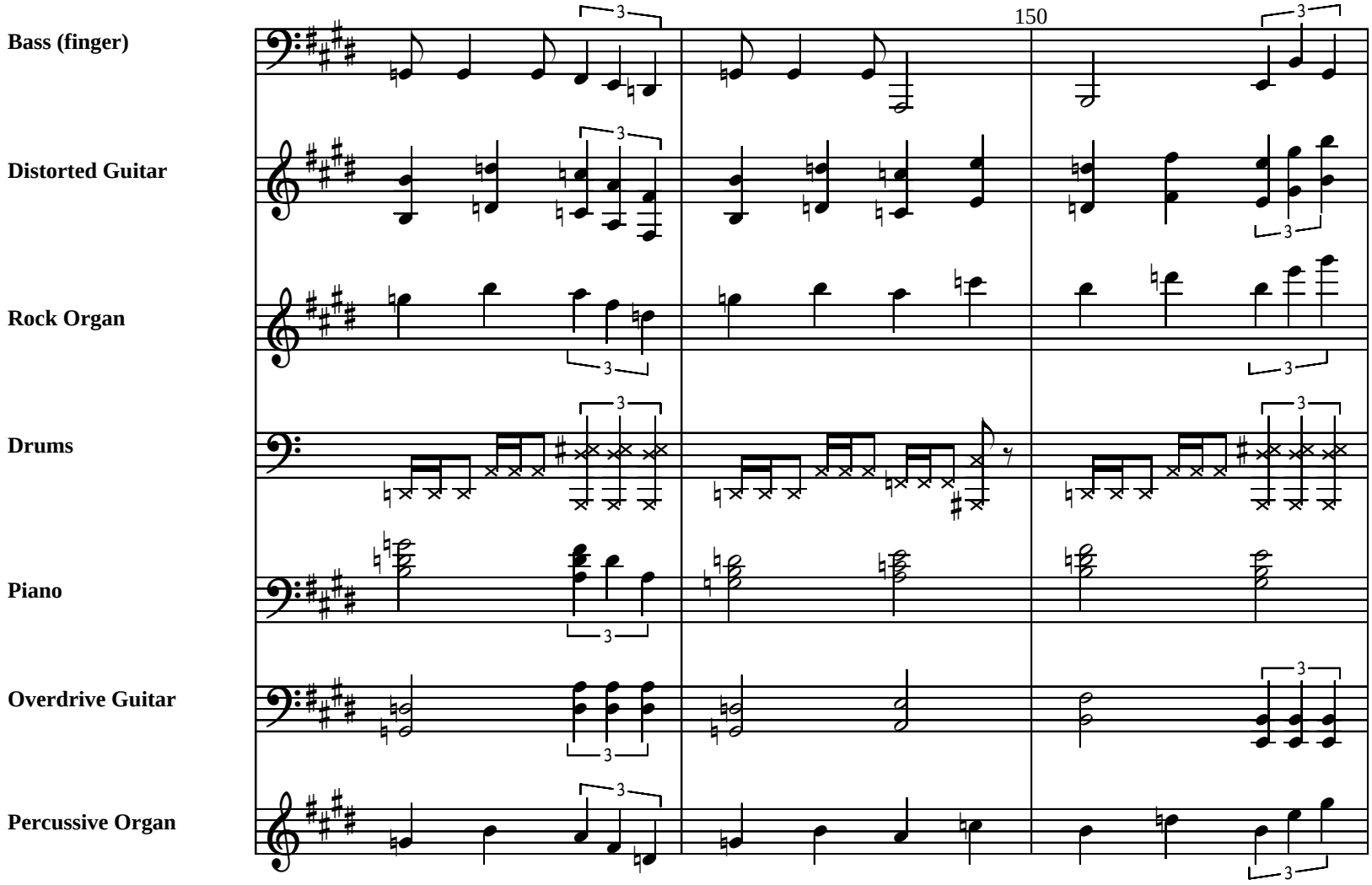
150
Bass (finger)
Distorted Guitar
Rock Organ
Drums
Piano
Overdrive Guitar
Percussive Organ

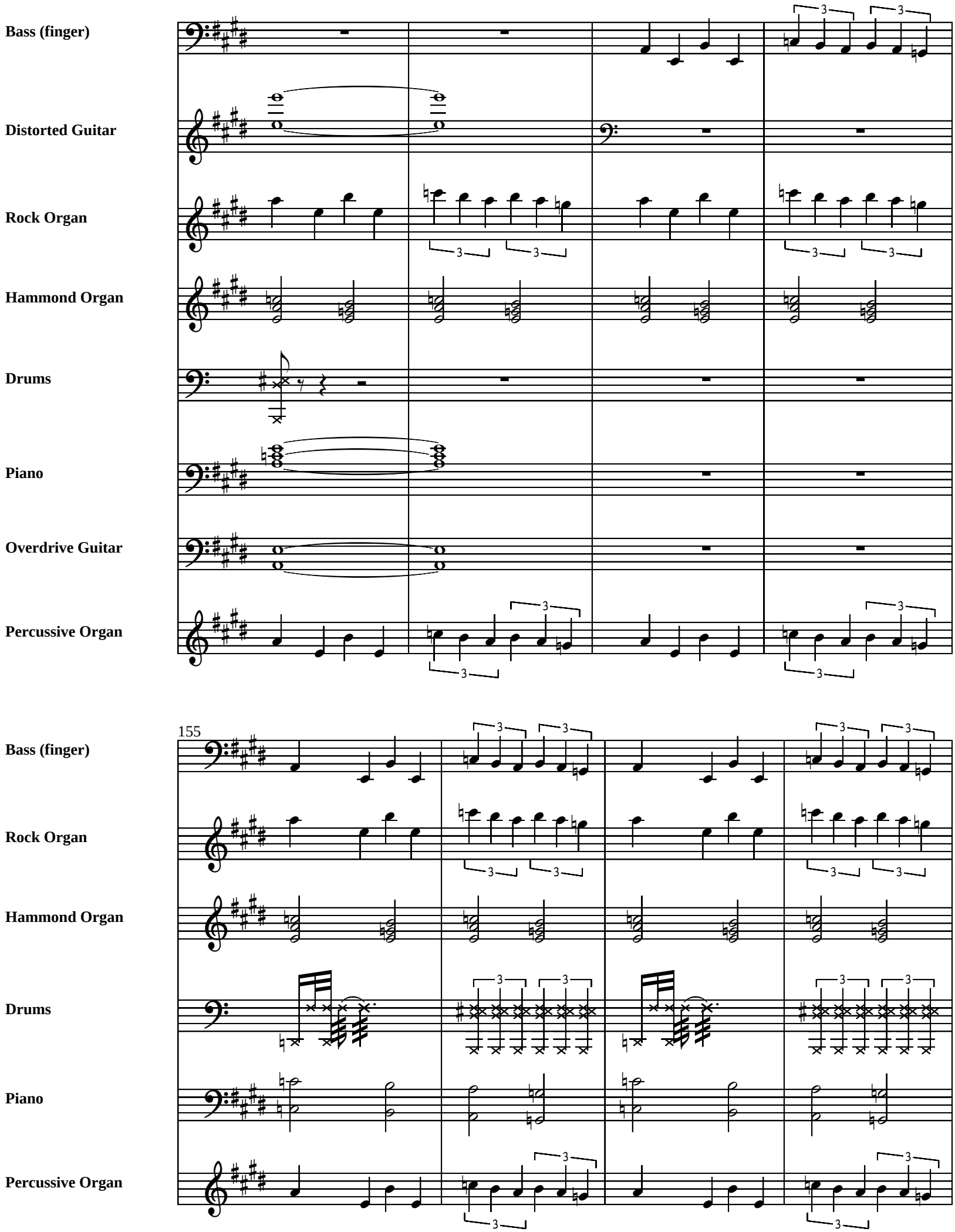
Bass (finger)
Distorted Guitar
Rock Organ
Hammond Organ
Drums
Piano
Overdrive Guitar
Percussive Organ
155
Bass (finger)
Rock Organ
Hammond Organ
Drums
Piano
Percussive Organ

Bass (finger)

Rock Organ

Hammond Organ

Drums

Piano

Percussive Organ

Bass (finger)

Distorted Guitar

Rock Organ

Hammond Organ

Drums

Piano

Overdrive Guitar

Percussive Organ

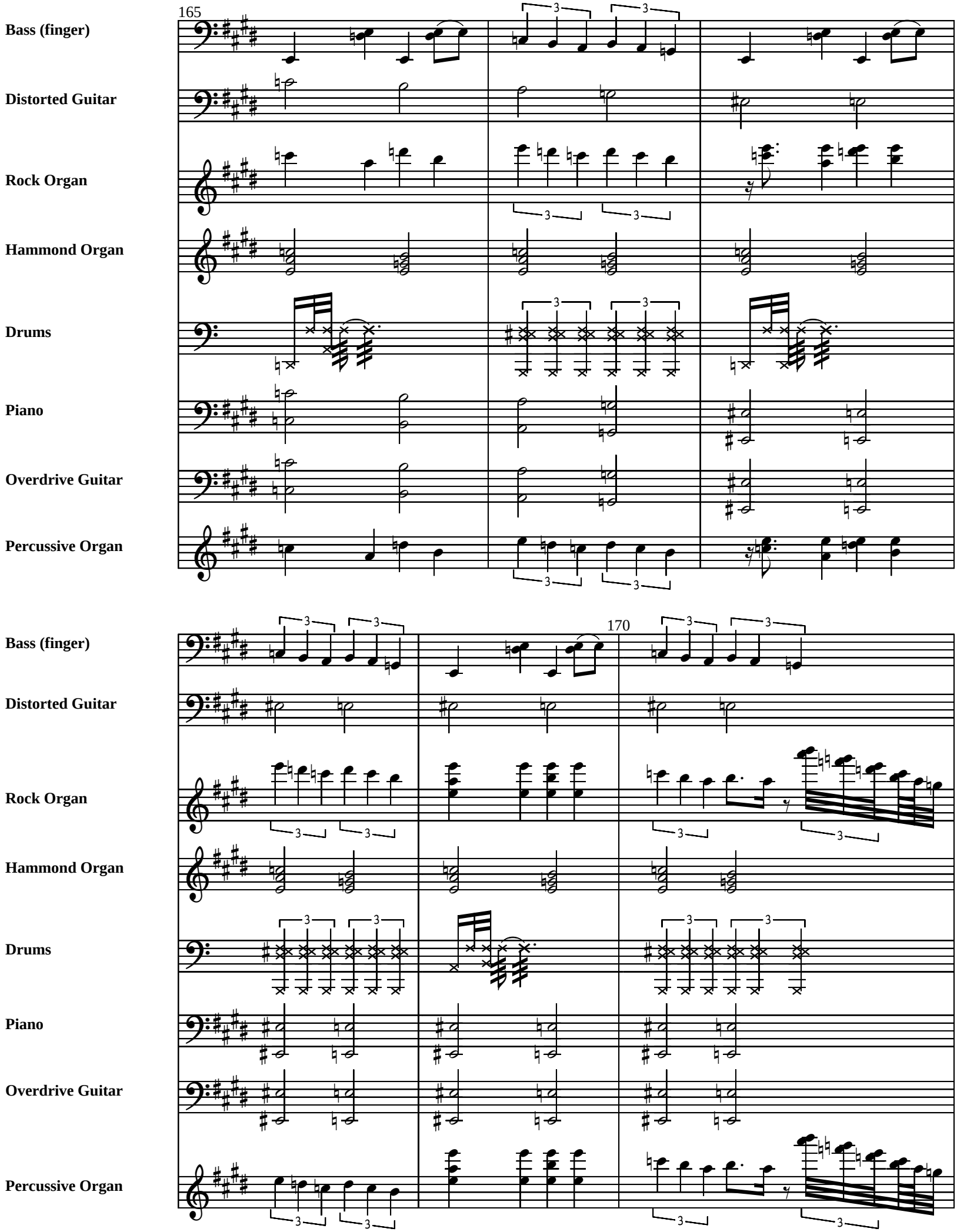
165
Bass (finger)
Distorted Guitar
Rock Organ
Hammond Organ
Drums
Piano
Overdrive Guitar
Percussive Organ
170
Bass (finger)
Distorted Guitar
Rock Organ
Hammond Organ
Drums
Piano
Overdrive Guitar
Percussive Organ

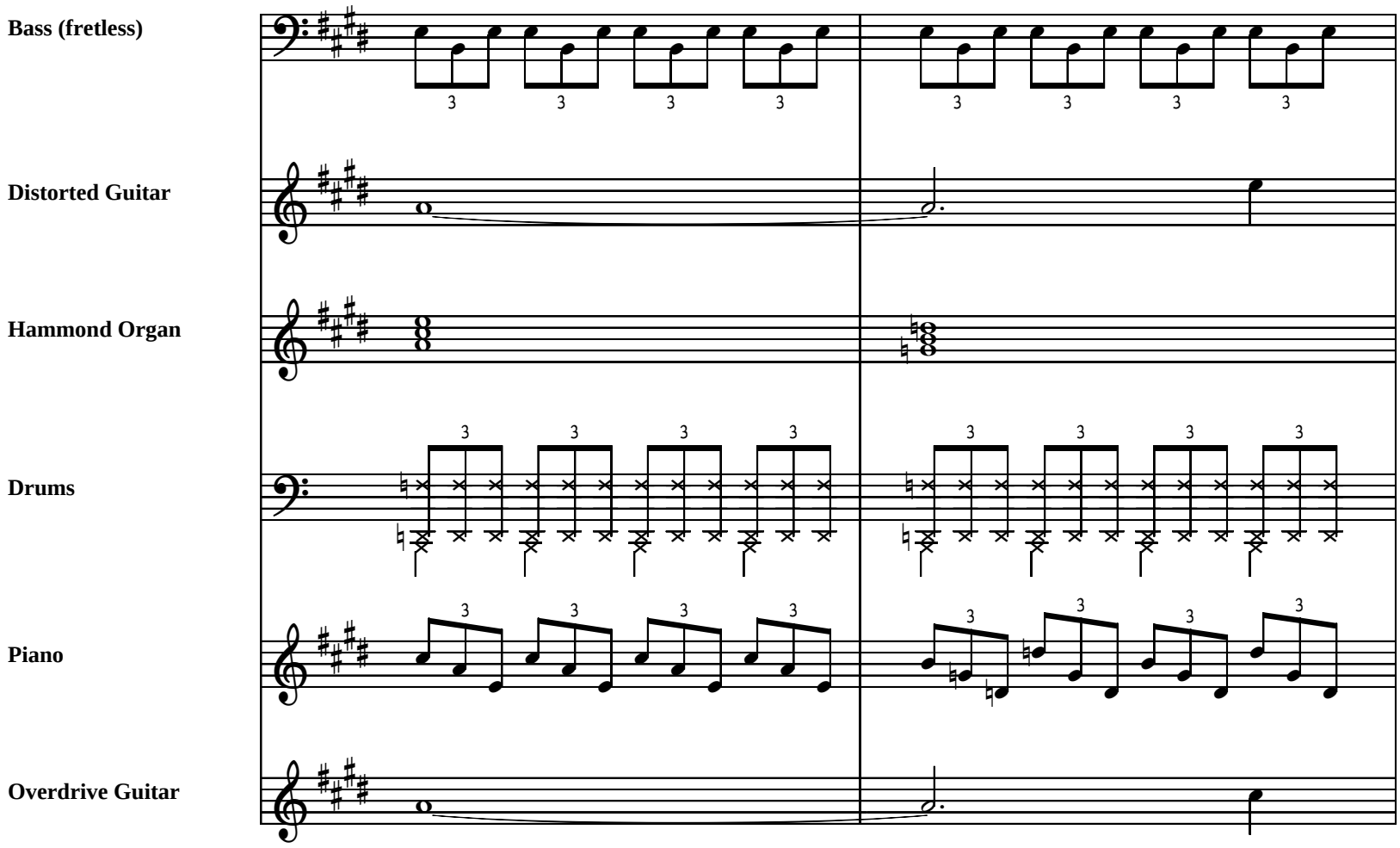
Bass (fretless)
Distorted Guitar
Hammond Organ
Drums
Piano
Overdrive Guitar

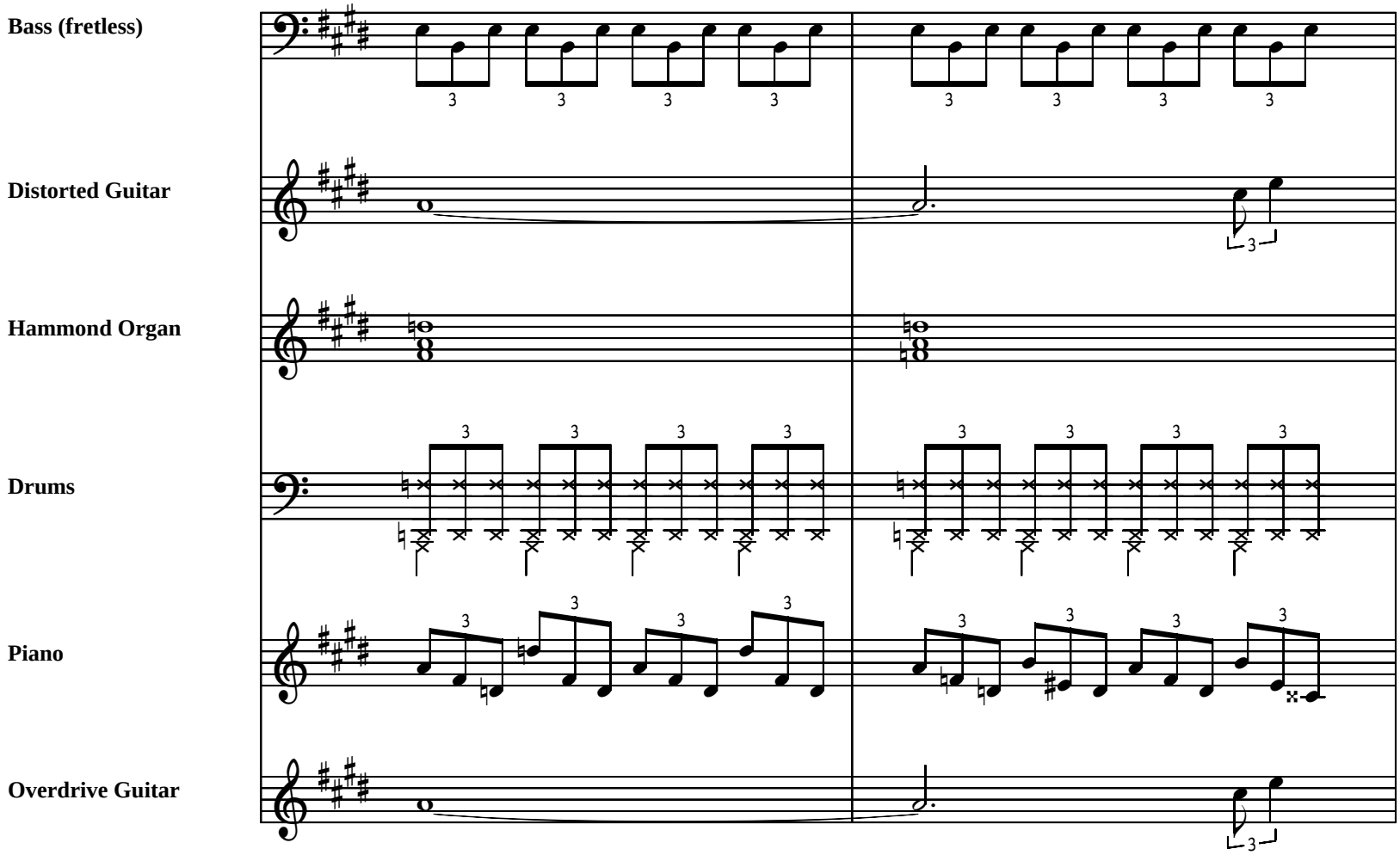
Bass (fretless)
Distorted Guitar
Hammond Organ
Drums
Piano
Overdrive Guitar

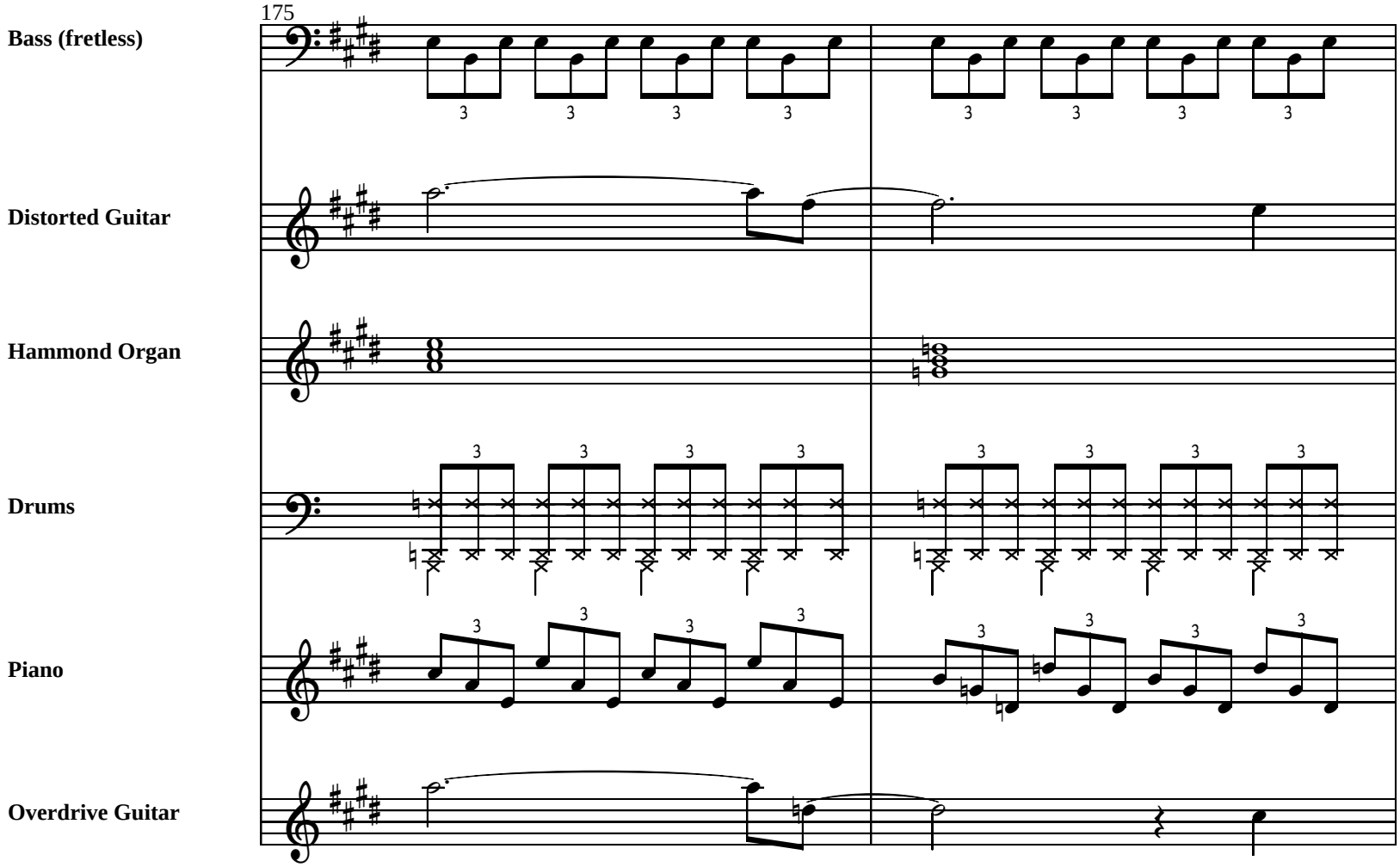
Bass (fretless)
Distorted Guitar
Hammond Organ
Drums
Piano
Overdrive Guitar

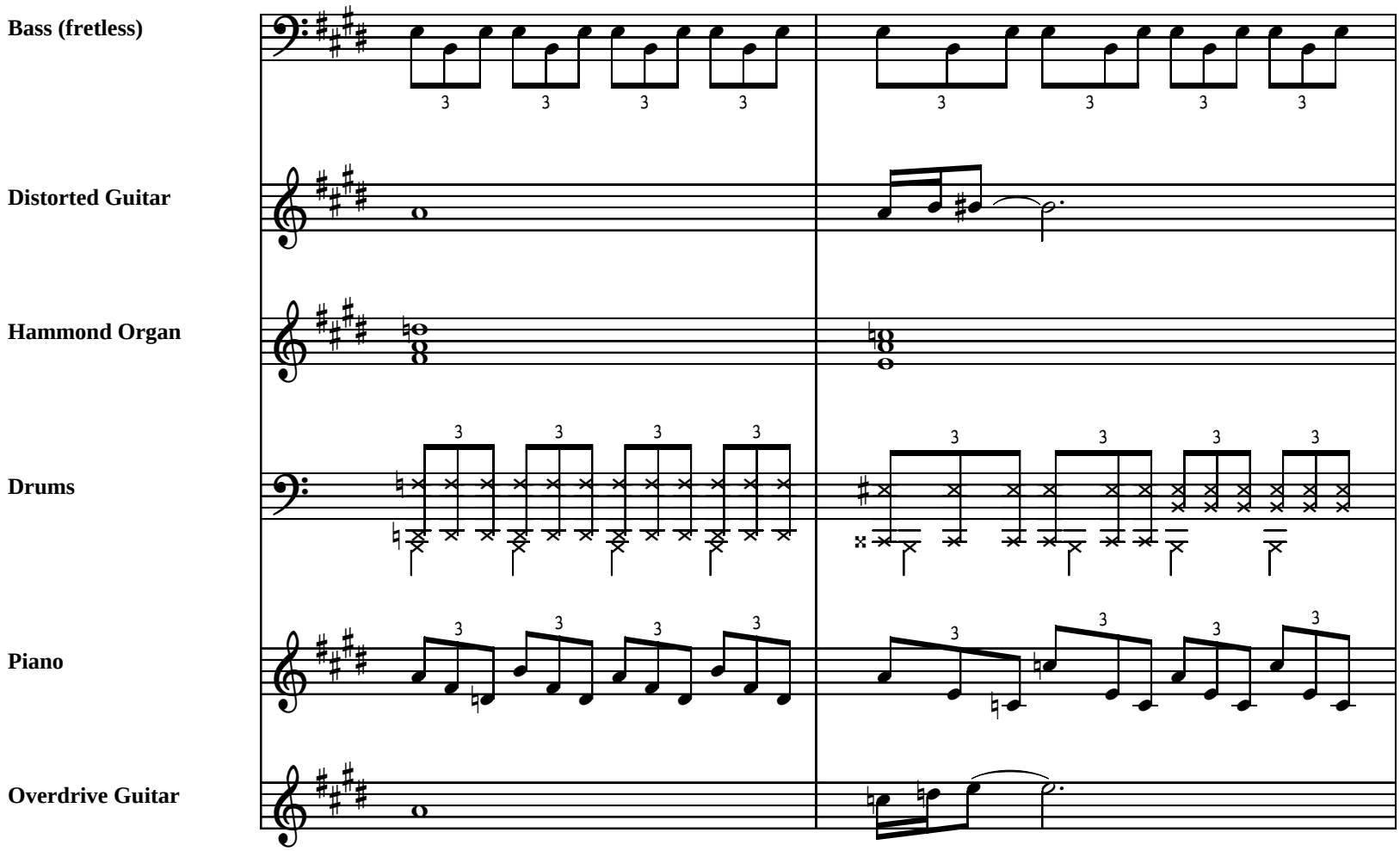
Bass (fretless)
Distorted Guitar
Hammond Organ
Drums
Piano
Overdrive Guitar

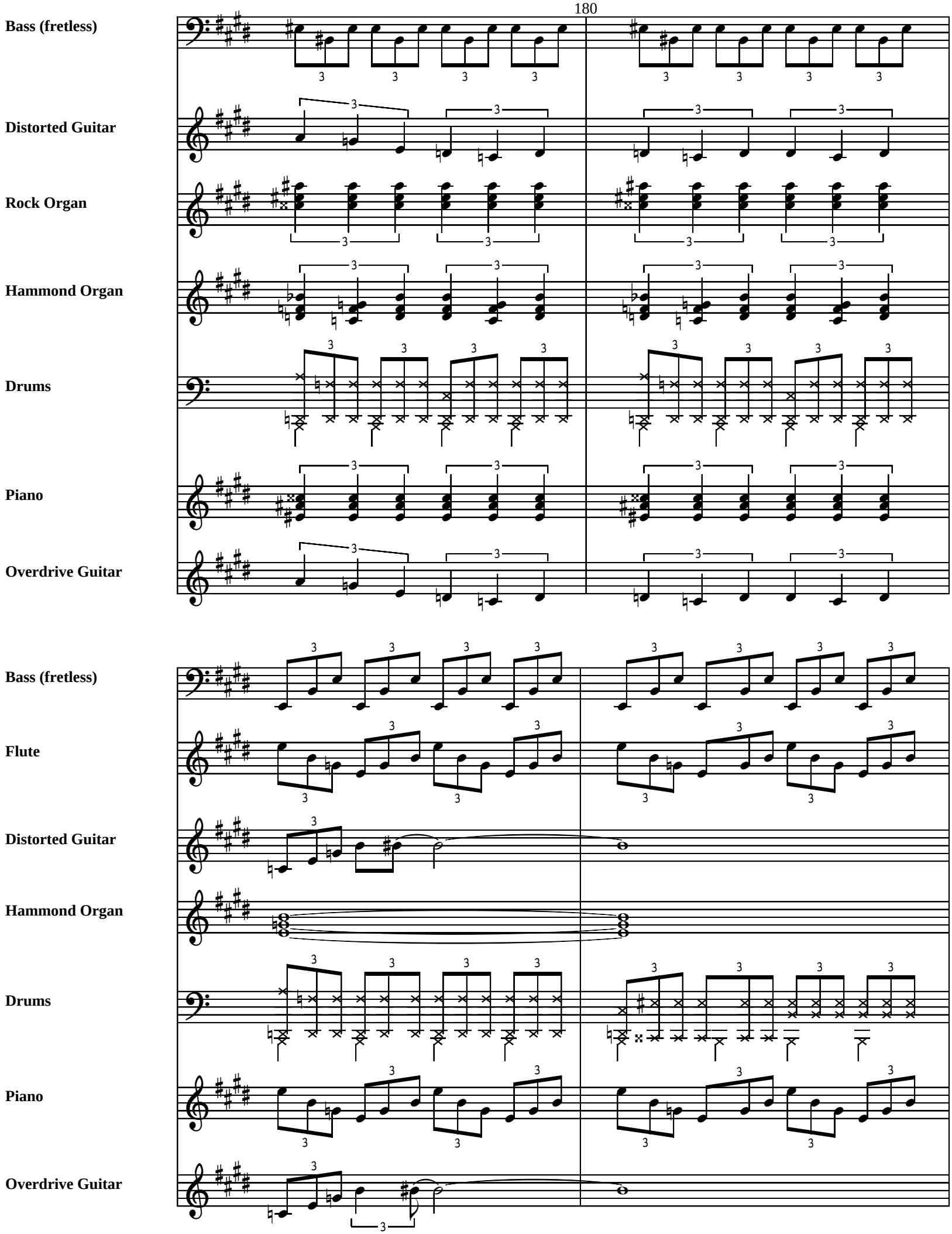
Bass (fretless)
Distorted Guitar
Rock Organ
Hammond Organ
Drums
Piano
Overdrive Guitar
Bass (fretless)
Flute
Distorted Guitar
Hammond Organ
Drums
Piano
Overdrive Guitar

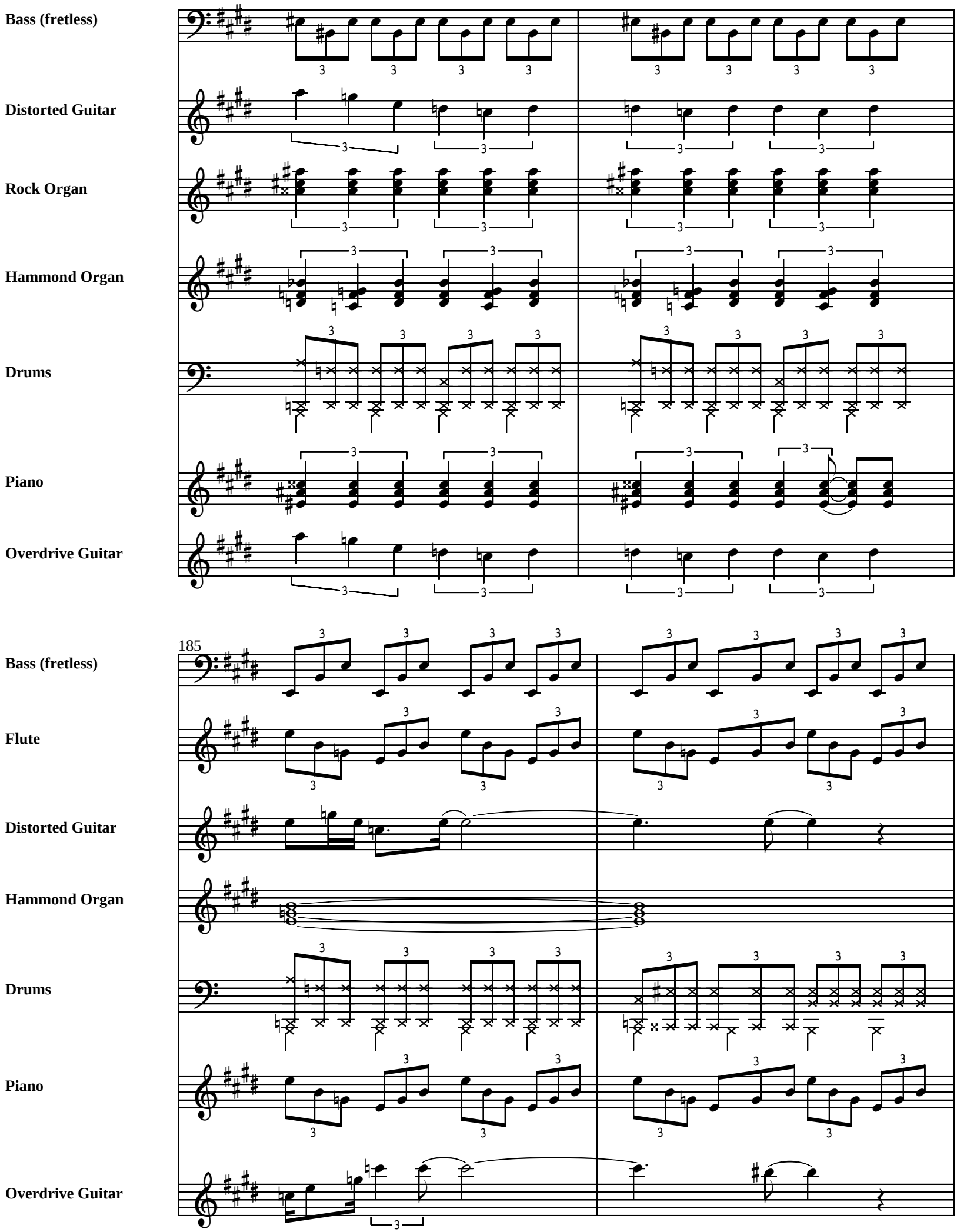
Bass (fretless)
Distorted Guitar
Rock Organ
Hammond Organ
Drums
Piano
Overdrive Guitar
185
Bass (fretless)
Flute
Distorted Guitar
Hammond Organ
Drums
Piano
Overdrive Guitar

Bass (fretless)

Distorted Guitar

Rock Organ

Hammond Organ

Drums

Piano

Overdrive Guitar

190

Bass (fretless)

Flute

Distorted Guitar

Hammond Organ

Drums

Piano

Overdrive Guitar

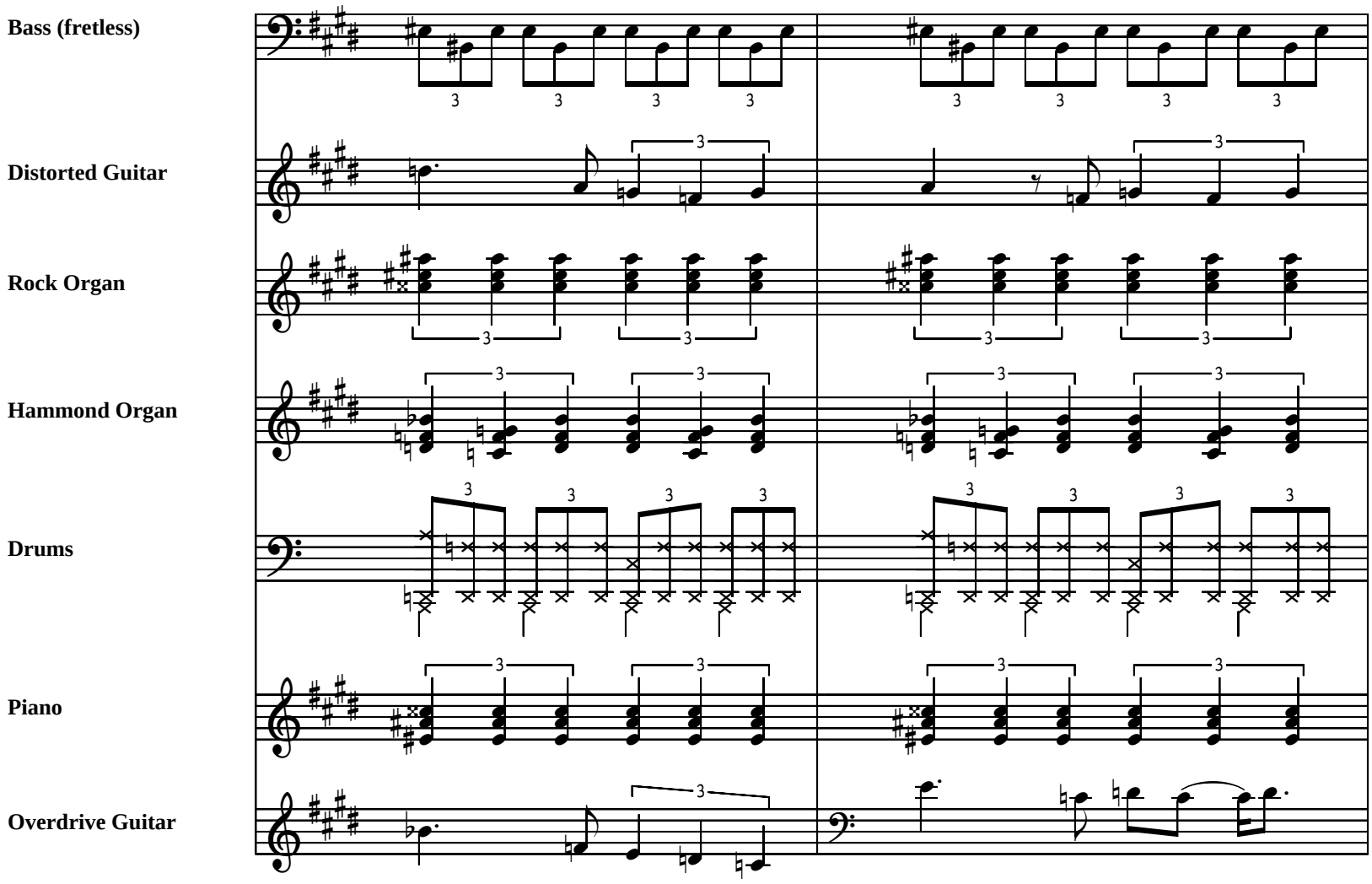
Bass (fretless)
Distorted Guitar
Rock Organ
Hammond Organ
Drums
Piano
Overdrive Guitar

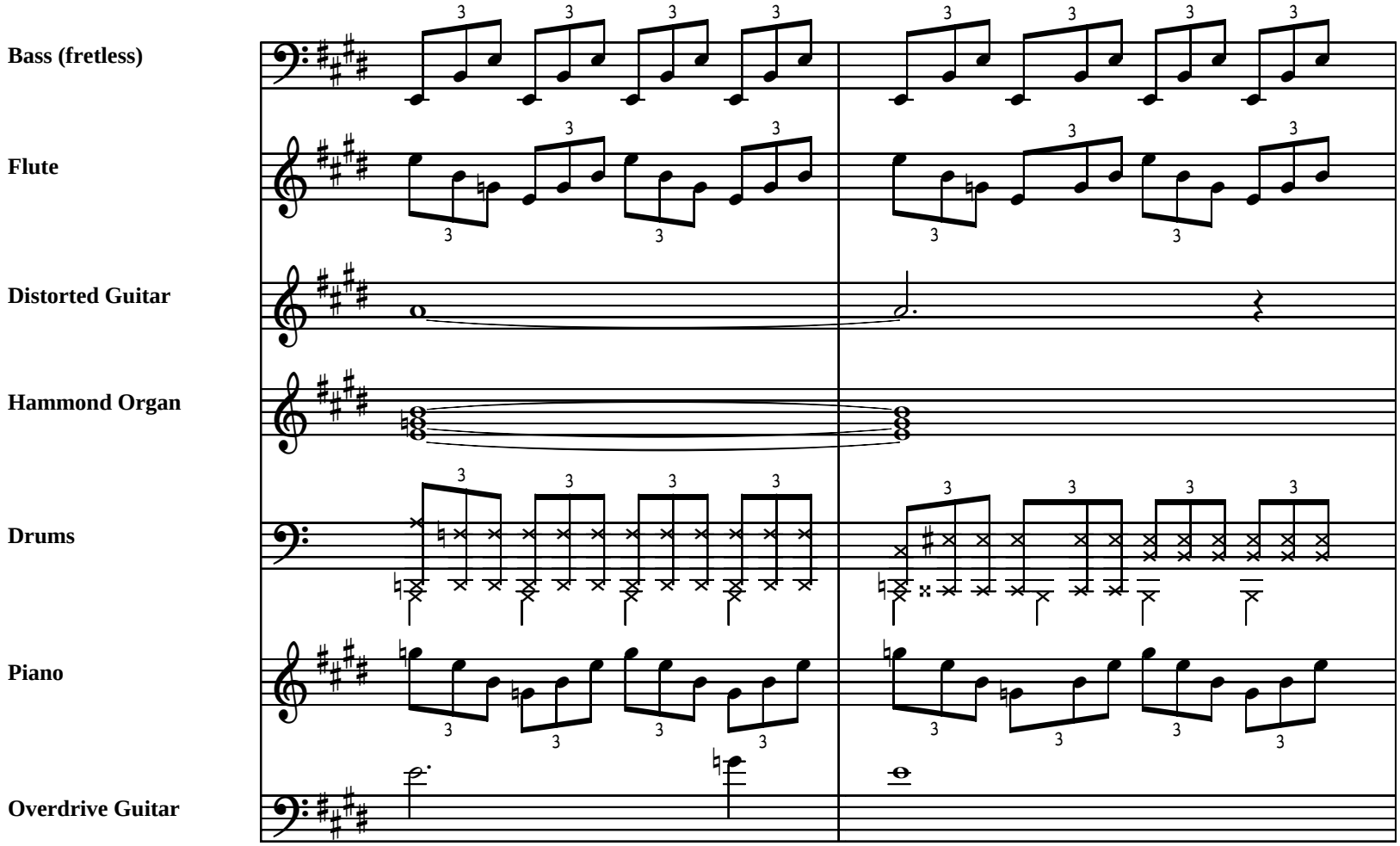
Bass (fretless)
Flute
Distorted Guitar
Hammond Organ
Drums
Piano
Overdrive Guitar

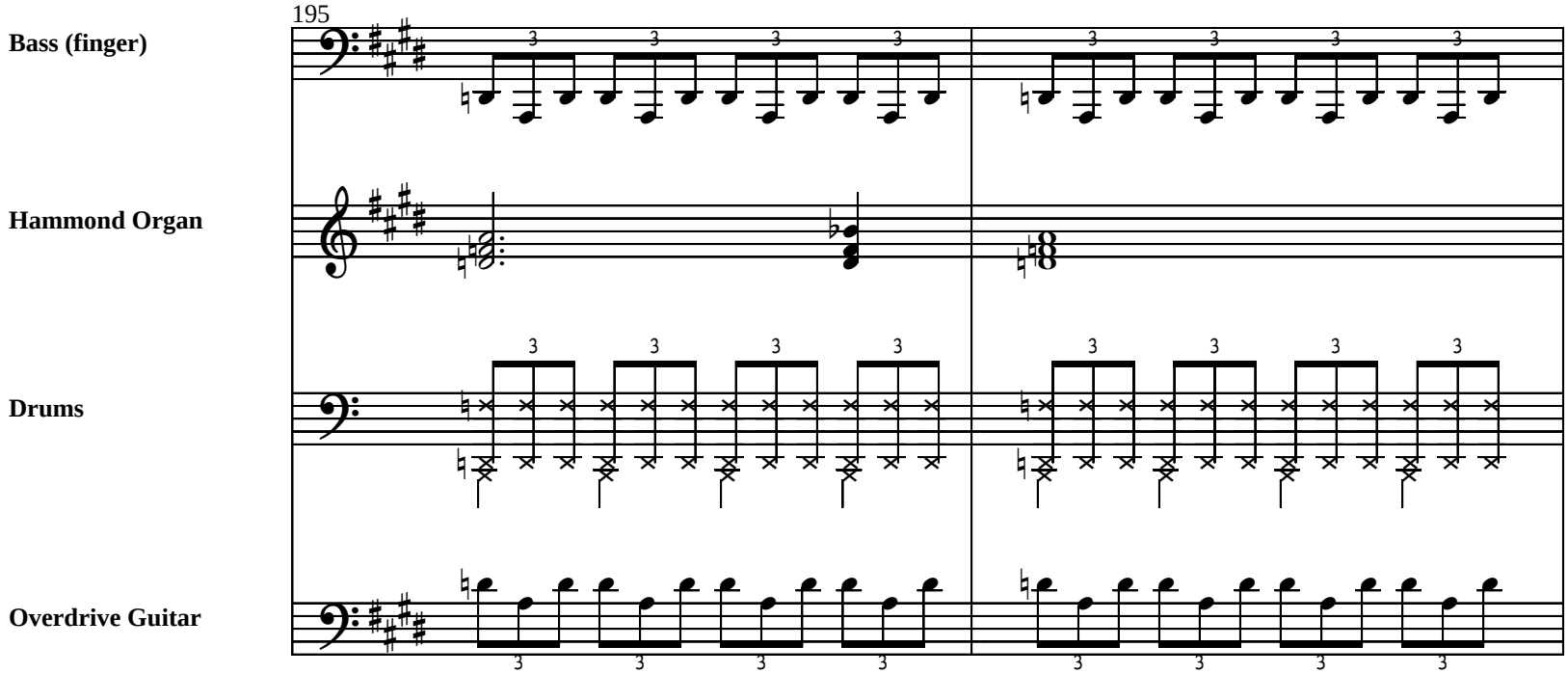
Bass (finger)
Hammond Organ
Drums
Overdrive Guitar

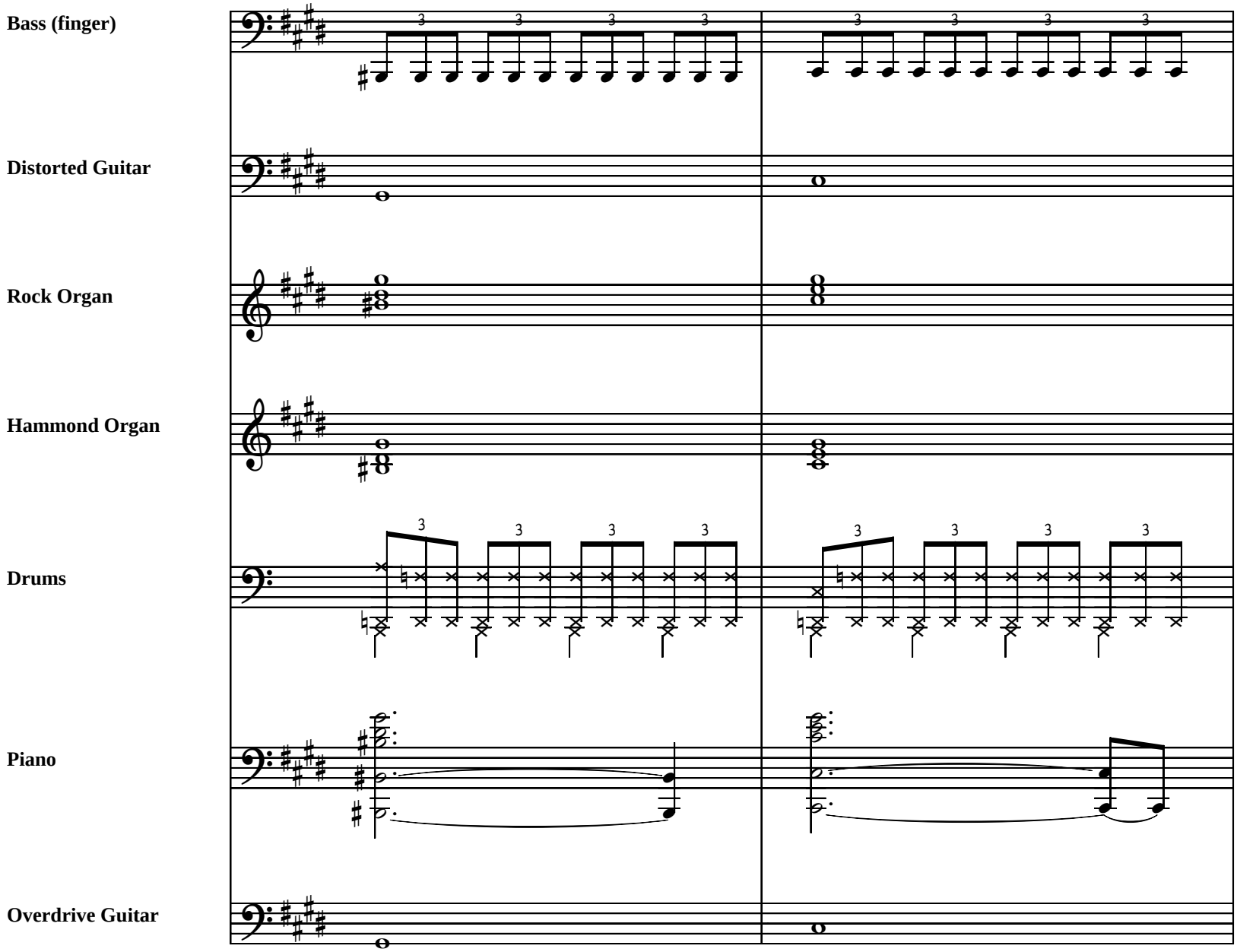
Bass (finger)
Distorted Guitar
Rock Organ
Hammond Organ
Drums
Piano
Overdrive Guitar

Bass (finger)

Distorted Guitar

Rock Organ

Hammond Organ

Drums

Piano

Overdrive Guitar

Bass (finger)

Distorted Guitar

Choir

Rock Organ

Hammond Organ

Drums

Piano

Overdrive Guitar

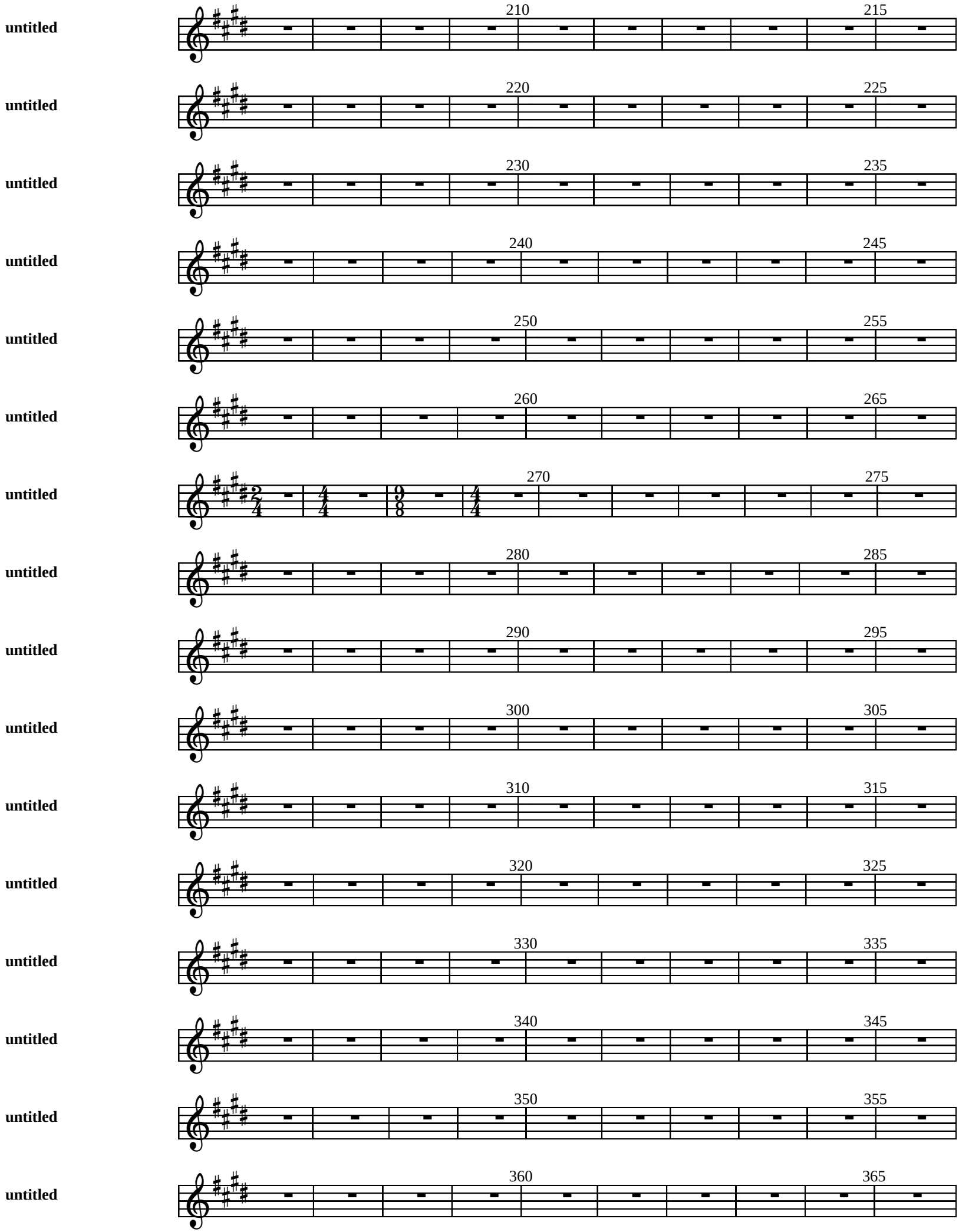
untitled
210
215
untitled
220
225
untitled
230
235
untitled
240
245
untitled
250
255
untitled
260
265
untitled
270
275
untitled
280
285
untitled
290
295
untitled
300
305
untitled
310
315
untitled
320
325
untitled
330
335
untitled
340
345
untitled
350
355
untitled
360
365

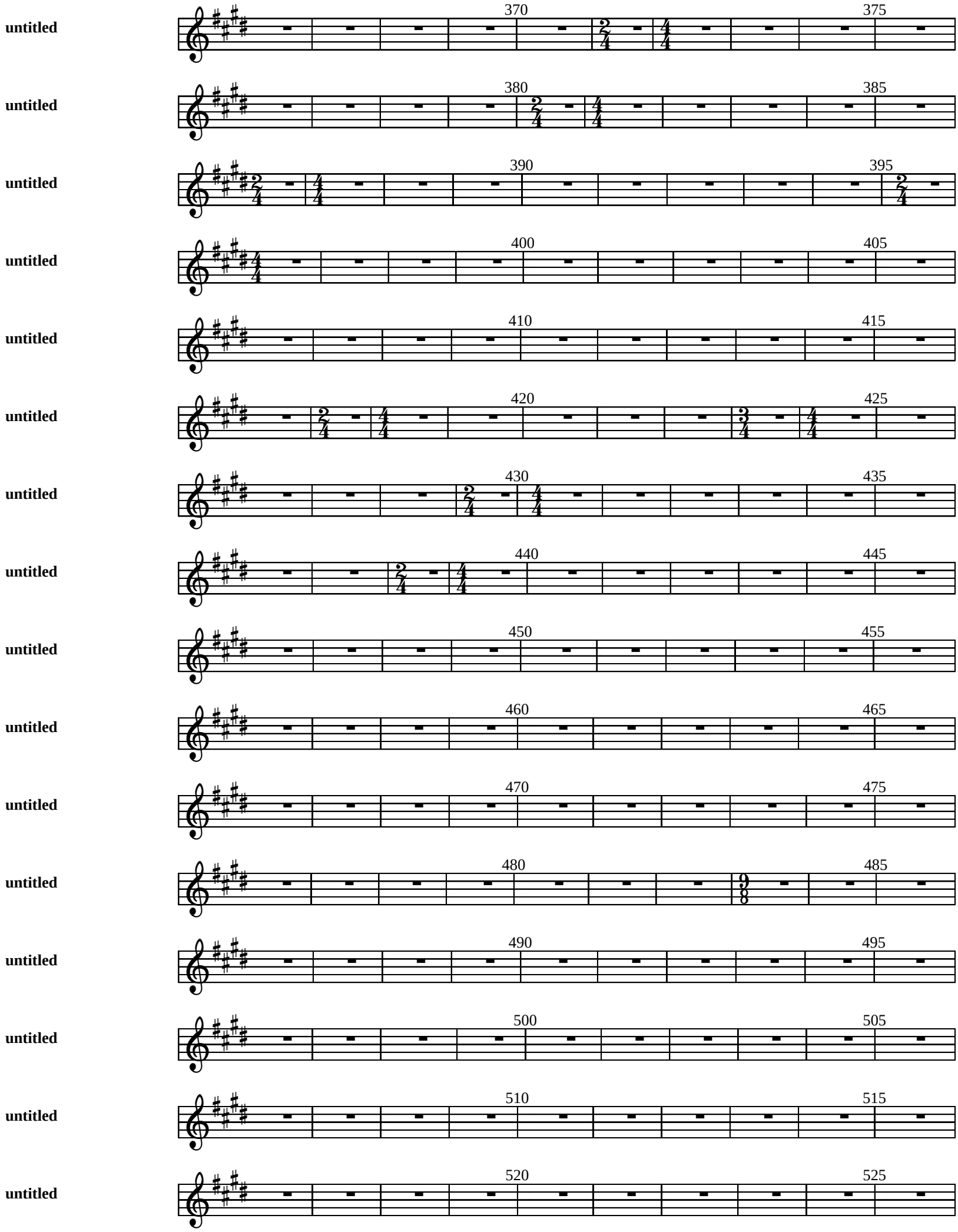
untitled
370
375
untitled
380
385
untitled
390
395
untitled
400
405
untitled
410
415
untitled
420
425
untitled
430
435
untitled
440
445
untitled
450
455
untitled
460
465
untitled
470
475
untitled
480
485
untitled
490
495
untitled
500
505
untitled
510
515
untitled
520
525

untitled

untitled

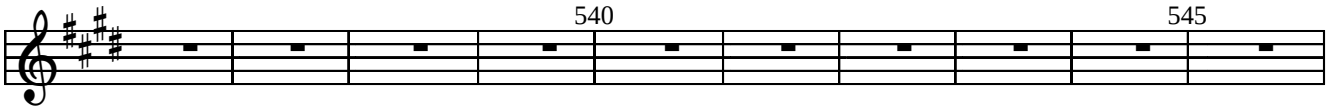

untitled

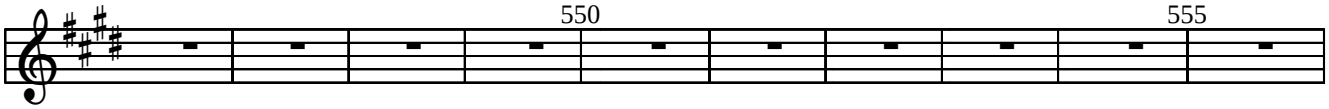

untitled

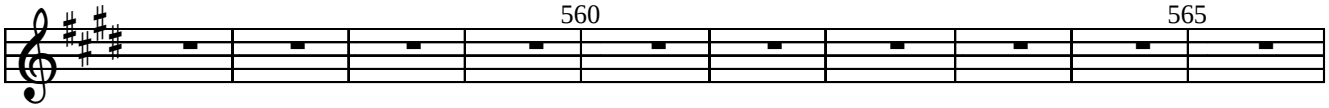
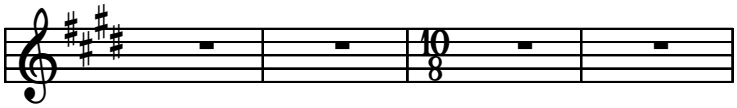
untitled