

VI

Comodo (Allegretto)

V

Allegretto (montune)

p *(simile)*
p sonoro

p *(simile)*

p *p sonoro*

p rall. 1'15

Durée totale: 5'20

Cette étude peut admettre de nouvelles formules, par ex. :

EX. 1

VI

p a m i a m i p a m i p p a m i a m i p a m i p

VII

Lo más rápido posible

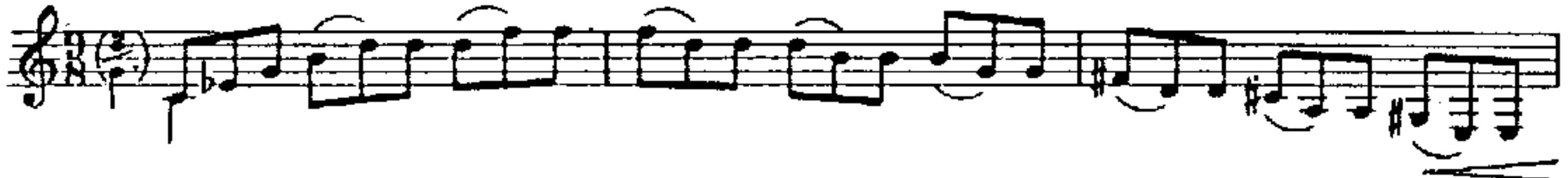

sul ponticello

secco

VIII

Più mosso

T^o 1^o

C 2

IX

X

XI

Pour les liés et les positions fixés
(Para los ligados y las posiciones fijas)

Allegretto

f deciso e ritmico

meno f

p m

2º Tº rall.

Legato ma in tempo

mp
todas las notas tenidas.
all sustained notes.

p m

to S
and C

C CODA

cediendo - - - a T C

p
pp

1'54" - 2'

XII

Pour les accords brisés en legato
(Para los acordes disueltos en legato)

à Sharon PRYOR

Tranquillo - Moderato

mp *sempre legato*

p *cresc.* *f* *dim.*

rit. - - - a T C

p *rit.*

mf *mp* *p* *roll. e dim.* *(PPP)*

XIII

Pour les liés et les positions fixes
(Para los ligados y las posiciones fijas)

Movido
p legato

(p) *comme prima (legato)* (P)

Harm. 12

i m a i m

(4) *poco*

i m a i m

(4) *to ♯ and ♯* *al ♯ y* *a T?*

i m a i m

mp rall. e dim. *f sub.*

T.º I.º

f *mf* *ossia*

dim. *p legato* *poco*

Muy poco meno *f* *p legato*

f *p* *(mf)*

pp legato *mf* *p*

pp *p* **rall.**

to S and S
al S y S

XV

Pour les accords de trois sons
(Para los acordes de tres notas)

Sarabande

mf

p *pp*

m
marc. il basso

cediendo *(mp-p)*

marcato (simile)
p

i m i m
p p *cresc.* *mf dim.* *(mp)*

3
p *cresc.* *(mf)* *dim.* *(p)*

Movendo il T^o un poco
lirico

1 *1* *4*
p

a m i m a m i
p *pp eco*

mp *rall.*

un poco pesante (T^o 1^o)

allarg. molto

p

1. *f marcato*

XVII

Pour les ornements

(Para los ornamentos)

Moderato

6^a = Ré

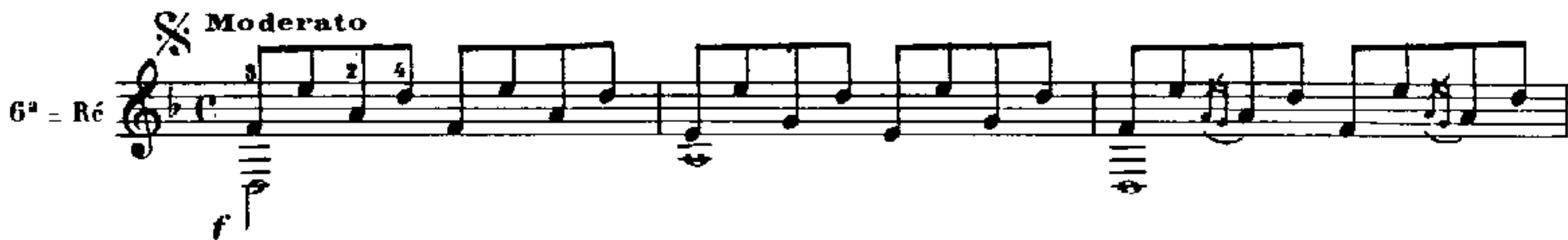

Poco più mosso

cresc. poco a poco

XIX

Pour les accords de quatre sons
(Para los acordes de cuatro notas)

 **Movido (Allegretto)**

VAR. I

al  $\frac{y}{y}$ Φ
to  $\frac{y}{y}$ Φ

XX

Pour la main gauche et les liés
(Para la mano izquierda y los ligados)

INTRODUCTION Movido

Rapido (Fast) TEMA (THEME)

A ① sul tasto ② ③ son ord. ④

PPP eguale - - - - p

⑤ ⑥

⑦ ⑧

B ① *p* *i* (*p*)

② *p* *i*

③ *p* *i* *m*

pp

Tempo I?

f

dim.

Rapido (Fast)

f sub.