

7

15

23

30

38

47

53

59

65

70

76

82

6

92

95

98

104

110

115

123

131

136

139

TORREADOR

TORREADOR

78

ff

85

89

96

104

112

118

123

128

133

137

139

p *ff*

TOREADOR

7 1 2 3 4 5

15 6 7 8 9 10 11 12 13 14

24

29

35

41

46

51

56

61

66 Schneller rit

70

TORREADOR

Measure numbers: 74, 78, 82, 86, 90, 94, 98, 102, 106, 110, 114, 119.

Dynamic marking: *ff* (fortissimo) is written above measure 86.

TORREADOR

124

129

134

TOREADOR

composed by EICCA

7

13

19

25

29

33

40

47

52

57

62

67

Schneller

rit.

IV.

TORREADOR

72

77

82

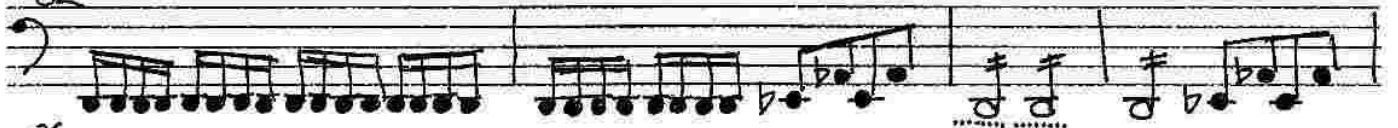

86

92

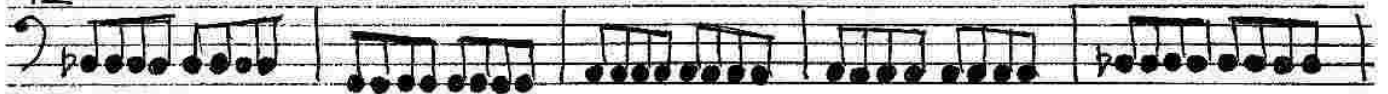

97

106

114

119

124

129

135

139

