

Capricho N. 24  
de  
Nicolo Paganini

Arreglado para  
Guitarra Electrica por  
Toni Lloret

# CAPRICE N. 24

Transcribed by Toni Lloret Tercero  
www.tonilloret.com

Music by Niccolò Paganini (1782-1840)  
arrangement from the original score

**A** Tema

Quasi Presto ♩ = 138

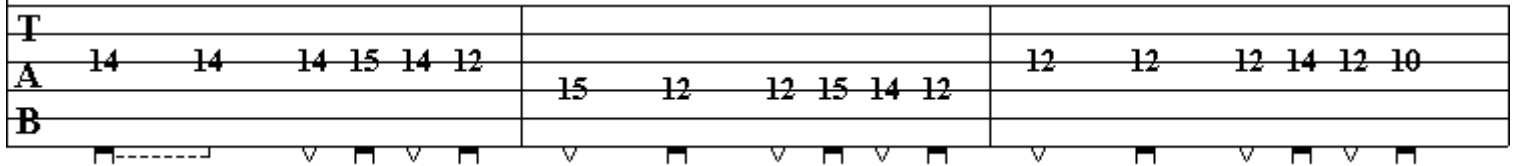
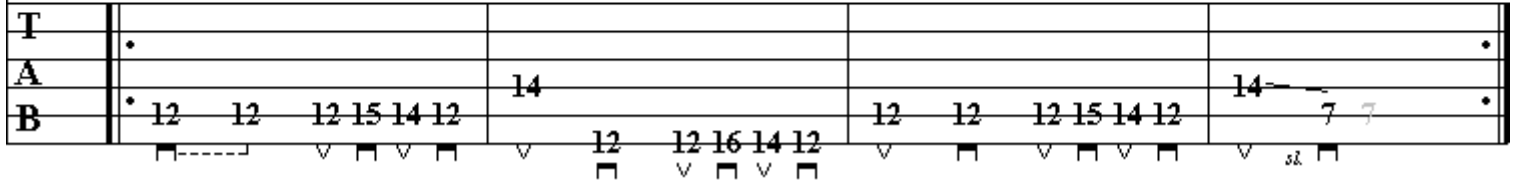

♩ = 108

♩ = 126

♩ = 82

T																		
A	.			9			8	10	9	.	14	6	7	9	10	11		
B	10	7	6	9	7	10	7	9	6	8	7	.	12	4	5	7	8	9
	8	5	4	7	7	8	5	7										

T																		
A	12	4	5	7	8	9	10		9	9	7	9	10	9		9	7	
B	10	2	3	5	6	7	8		7	7		5	7	8	7	4	7	5
									7									

♩ = 112  
Sua-----

T: 171615 | 19181716 | 18171618 | 17 | 171615 | 19181716 | 18171618 | 17

A: 14 | | | 16 | 14 | | | 14

B: | | | | 18 | | | | 19 | | | | 14

Sua-----

T: 171615 | 1413 | 1715 | 1417 | 14 | 15 | 151413 | 1211 | 1513 | 1215 | 12 | 13

A: 14 | | | 14 | 14 | 15 | 12 | | | 12 | 12 | 14

B: | | | | 15 | | | | 17 | | | | 15

Sua-----

T: 131211 | 109 | 121110 | 98 | | | 1712

A: 10 | | | 9 | | | | 13 | | | 149

B: | | | | | | | 15141312 | 11 | 151411 | 12 | | | 10 | 12

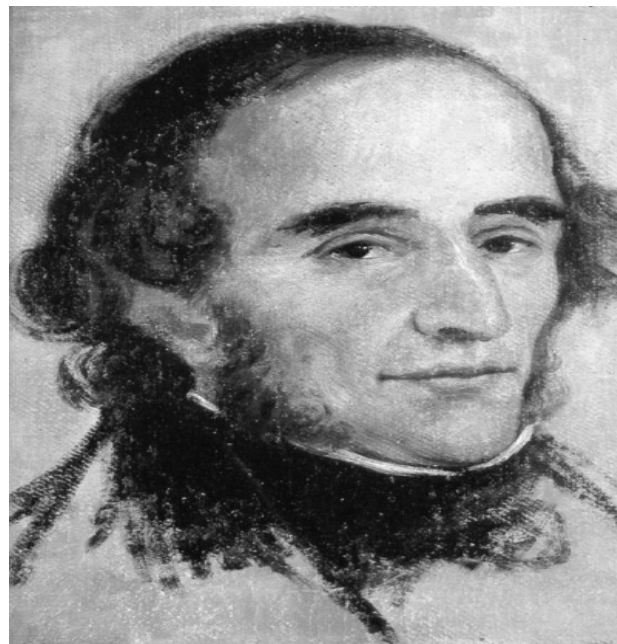

♩ = 108

♩ = 82

T	12	10 8	7				
A	13	12 10	9 10 9 6				
B			10 9 7	9 7 5 4	5	7 9	7 5 4

T			6 8 10 12	14 15 17 18		5 6 8 10	12 13 15 17
A	6	7 9			4	5 7	
B	5	7 9	5 7 8 10	12 14 16 17	3	5 7	3 5 7 8 10 12 14 15

T	13	12 10	12	10 8	6		
A	12	10 9	10	9 7	9	12	10 5 4 4
B					5 7 8	7 7 6	7

sl 5

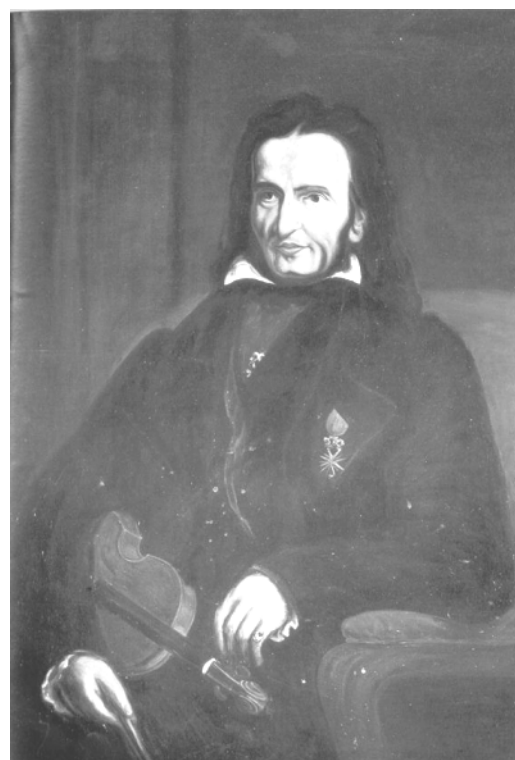

♩ = 118

sva-----

T: 12 13 12 13 10 11 10 12 13 12 9 10 9 12 13 12 13

A: 9 10 9

B: 12 5 7 5

H P H P H P H P H P H P H P H P

sva-----

T: 12 13 12 14 10 11 10 10 12 10

A: 7 8 7 7 8 7 8 10 8

B: 7 8 7 7 8 7 7 8 10 8 10 12 10

H P H P H P H P H P H P H P H P H P H P

T: 10 12 10 12 8 10 8 8 10 8 10 12 10 13

A: 5 7 5 7 8 7 8 10 8

B: 10 12 10

H P H P H P H P H P H P H P H P H P

T: 8 10 8 12 10 12 10 7 8 7 5 7 5

A: 8 10 8 7 8 7 4 5 4 5 7 5

B: 8 10 8 7 8 7 4 5 4 5 7 5 5 5

H P H P H P H P H P H P H P H P H P H P

♩ = 84

0 0 7 0 0 0 0 0 10 9 0 6 7 9 6 10 12 13 10

5 9 7 5 5 9 7 5 8 9 9 6 7 9 6 10 12 14 10

7 10 9 7 6 9 7 6 7 10 9 7 6 8 9 7 9 0

0 1 3 0 0 1 3 0 0 5 3 1 2 3 5 5 4 5

0 2 3 0 0 0 2 10 7 9 10 5 4 2 0 5 5 5

0 2 3 0 3 0 2 0 3 2 0 0 3 5 6 7 7 7

♩ = 72

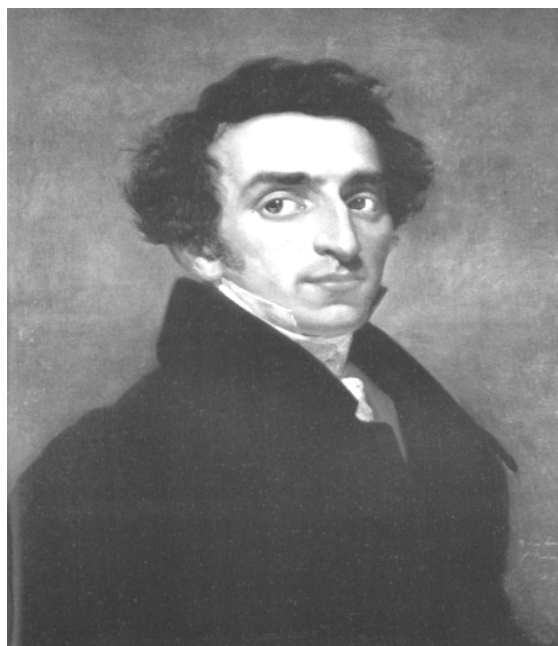

♩ = 68

*diva*-----1

*diva*-----1

*diva*-----1

♩ = 72

diva-----

T	5	5	10	5	5	5	10	5	5	17	2	2	3	6	9	3
A	7	7	7	7	7	7	7	7	7	12	12	10	14	19	18	4
B	5	8	7	7	8	5	9	7	7	9	10	13	12	12	4	7

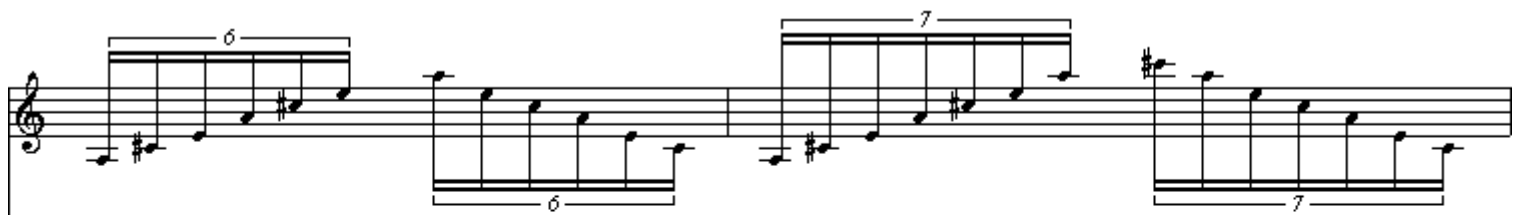

T	5	9	5	10	5	5	9	5	5
A	7	7	6	6	7	6	5	6	7
B	5	9	7	7	9	5	9	7	9

T	5	9	12	9	10	9	12	17	12	9	5
A	7	7	6	9	11	7	11	11	11	12	7
B	5	9	7	7	12	7	7	11	12	7	5

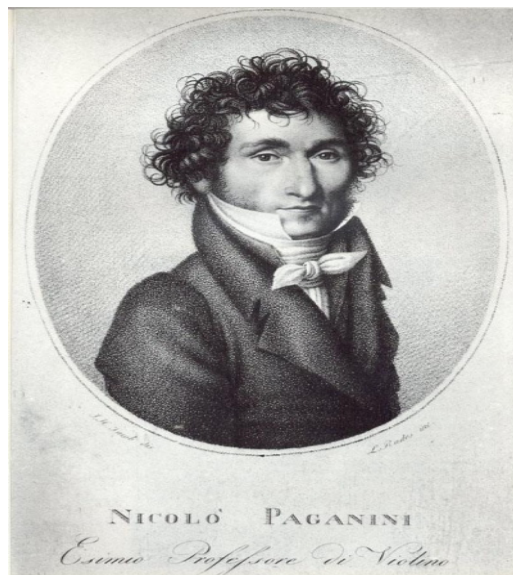

Capricho N. 24  
de  
Nicolo Paganini

Arreglado para  
Guitarra Electrica por  
Toni Lloret