Falling Slowly

Glen Hansard (arranged by Sungha Jung)

Tabbed by Judith

① = E ④ = D
② = B ⑤ = A
③ = G ⑥ = F

Slowly ♩ **= 70**

Verse 1

Let notes ring through...

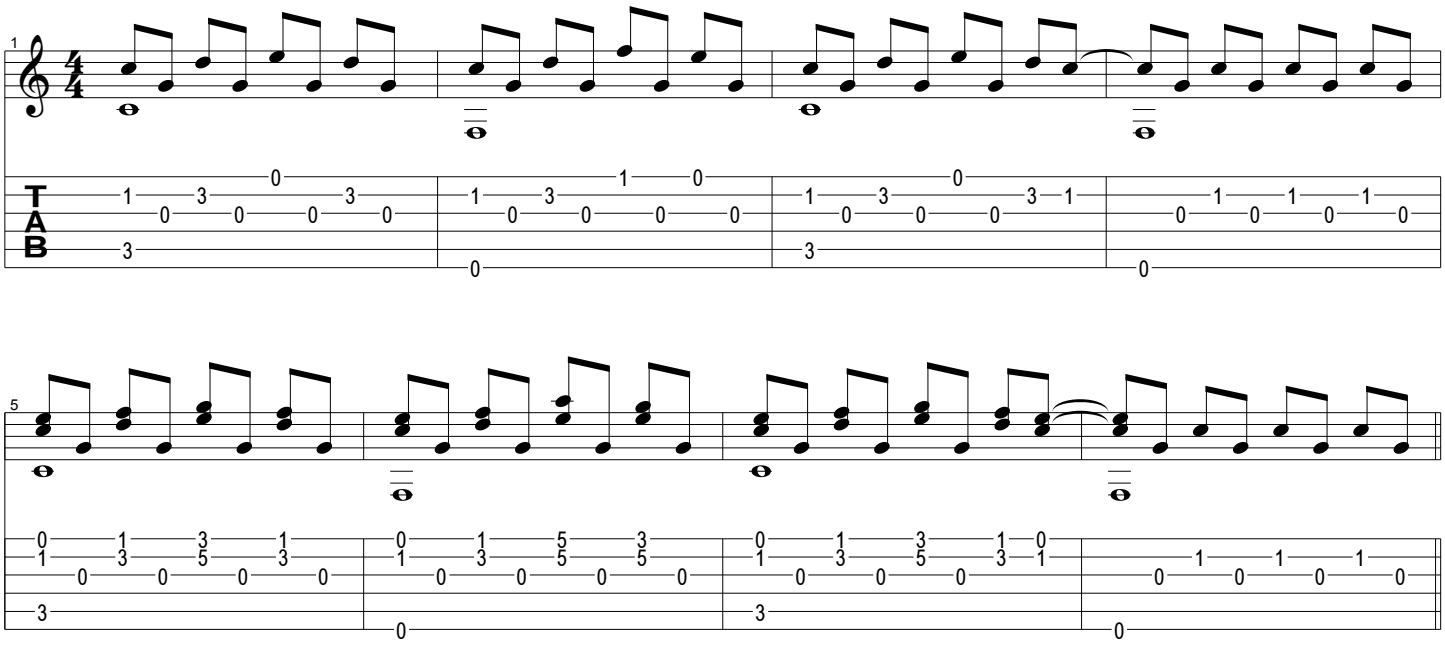

Pre-Chorus 1

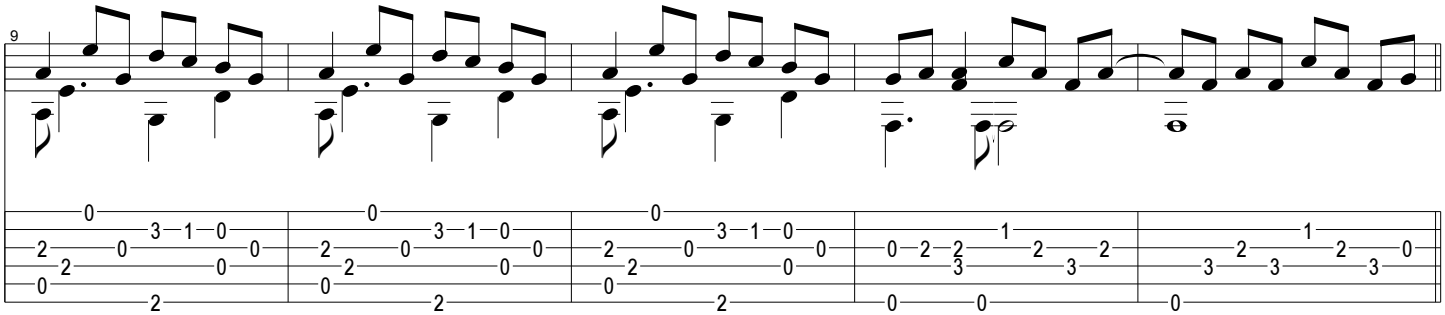

Chorus 1

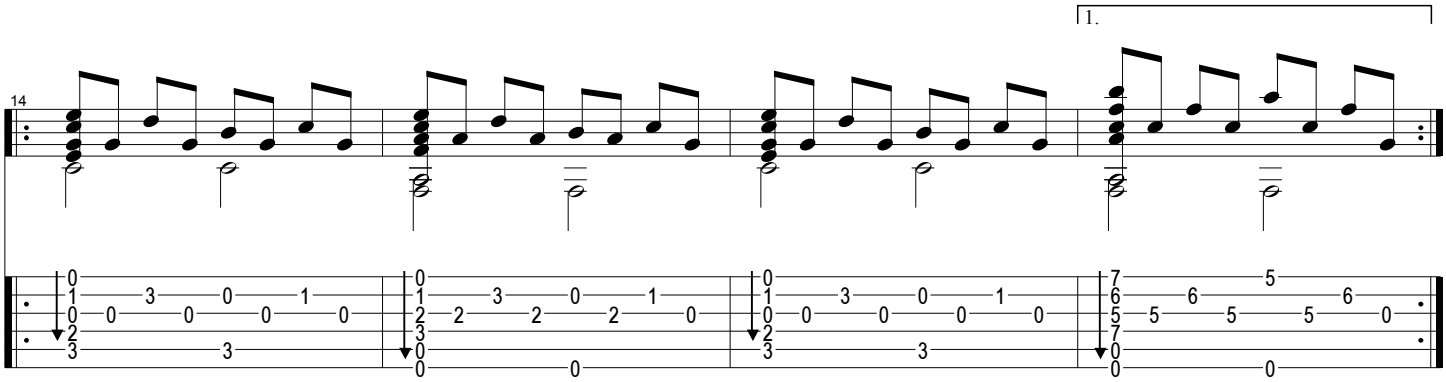

Verse 2

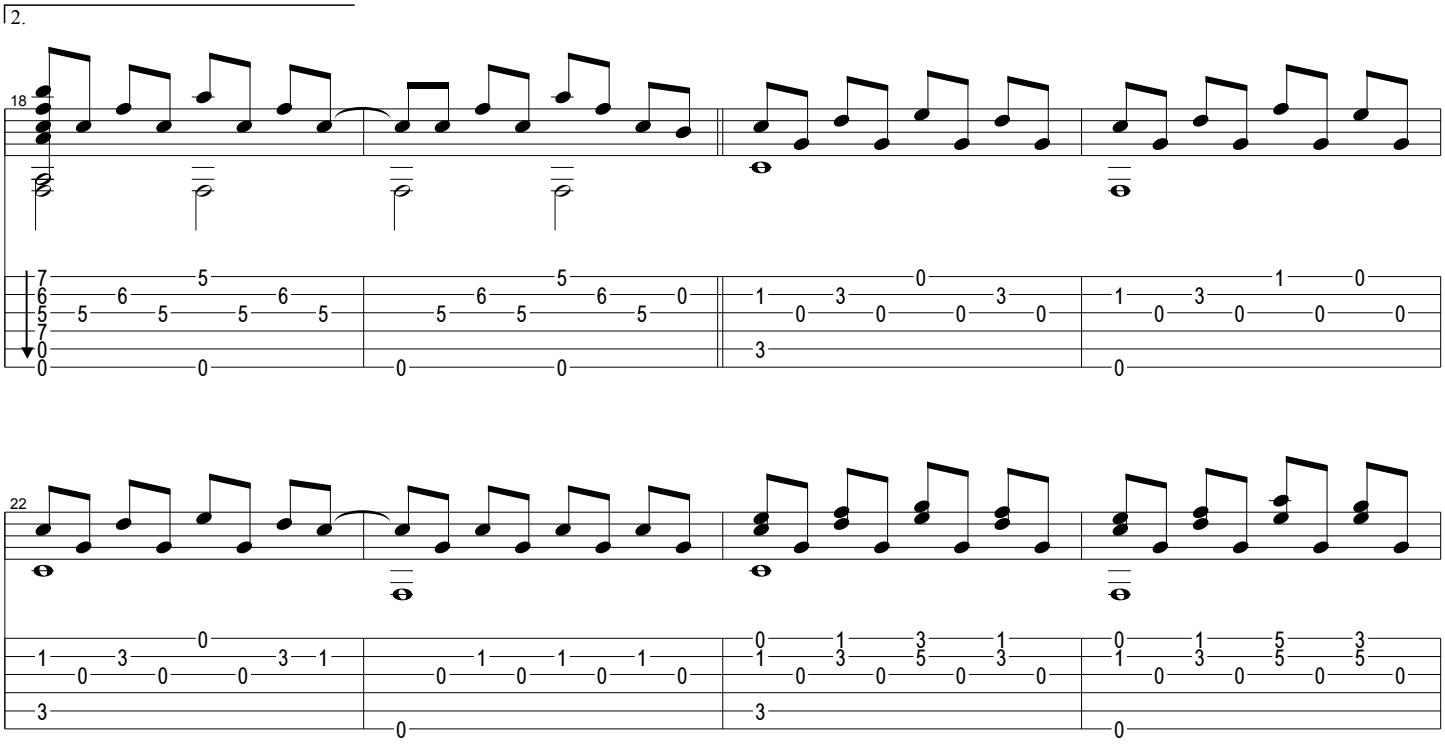

Pre-Chorus 2

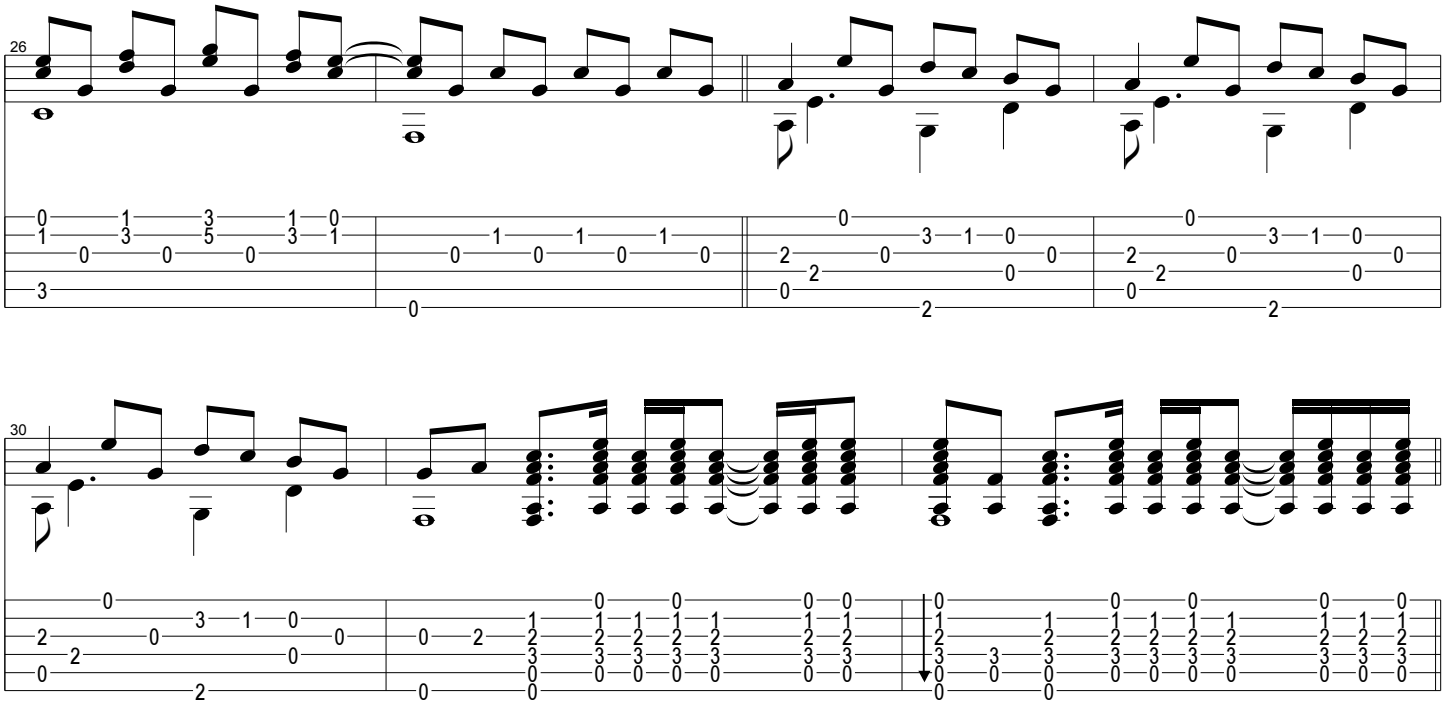

Chorus 2

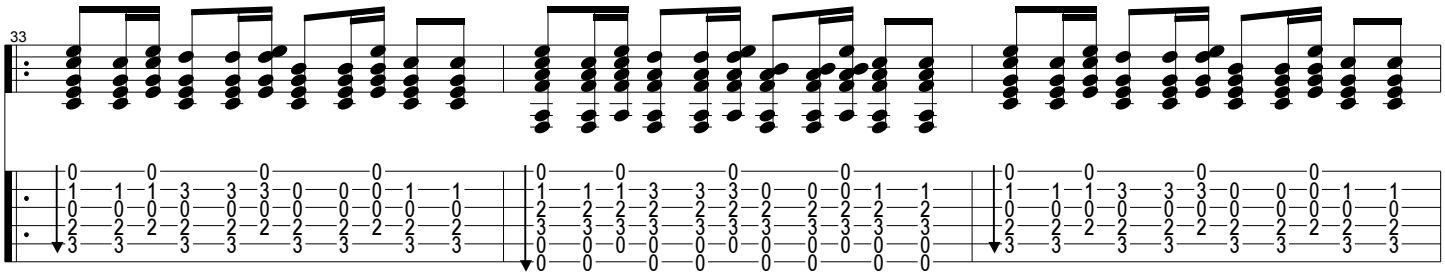

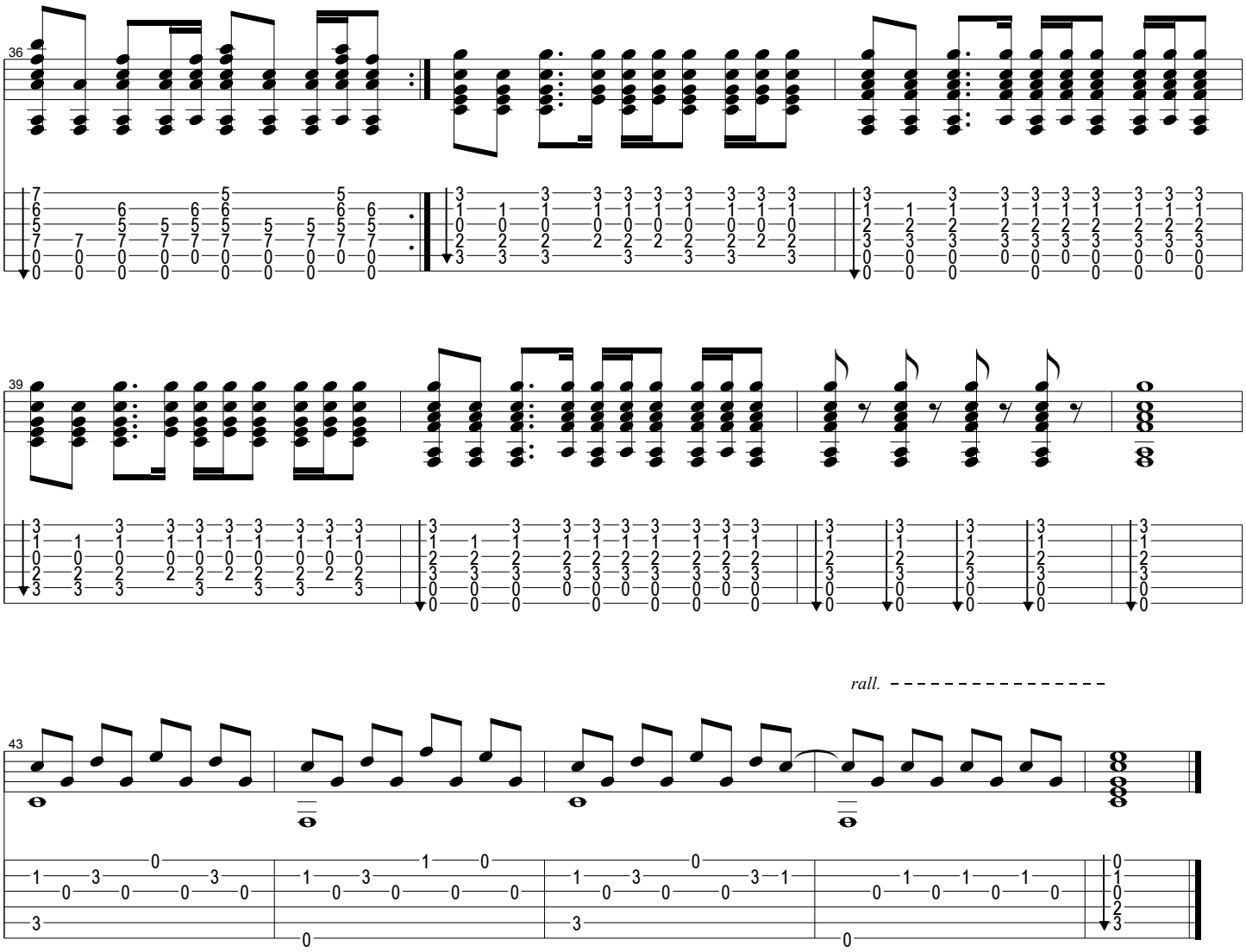
36
39
43
rall.