

# Disney SOLOS

FOR VIOLIN

# COLORS OF THE WIND

from Walt Disney's POCAHONTAS

Music by ALAN MENKEN  
Lyrics by STEPHEN SCHWARTZ

**CD**

◊: With melody cue  
◊: Accompaniment only

## VIOLIN

**Moderately**

Opt. w/Orch. -----

*mp*

*mf*

*f*

*poco rit.*

*a tempo*

*poco rit.* **Slowly, with Orch.**

*a tempo* *molto rit.* *mp* **Orch.**

# CAN YOU FEEL THE LOVE TONIGHT

CD

: With melody cue  
 : Accompaniment only

from Walt Disney Pictures' THE LION KING

Music by ELTON JOHN  
 Lyrics by TIM RICE

VIOLIN

## Pop Ballad

Orch.

Play

*mf* legato

CD

 : With melody cue  
 : Accompaniment only

# UNDER THE SEA

from Walt Disney's THE LITTLE MERMAID

Lyrics by HOWARD ASHMAN  
 Music by ALAN MENKEN

VIOLIN

## Bright Calypso

Orch. *Play*

*mf*

 : With melody cue  
 : Accompaniment only

## REFLECTION

(Pop Version)

from Walt Disney Pictures' MULAN

Music by MATTHEW WILDER

Lyrics by DAVID ZIPPEL

VIOLIN

Moderately slow

Orch. *Play*

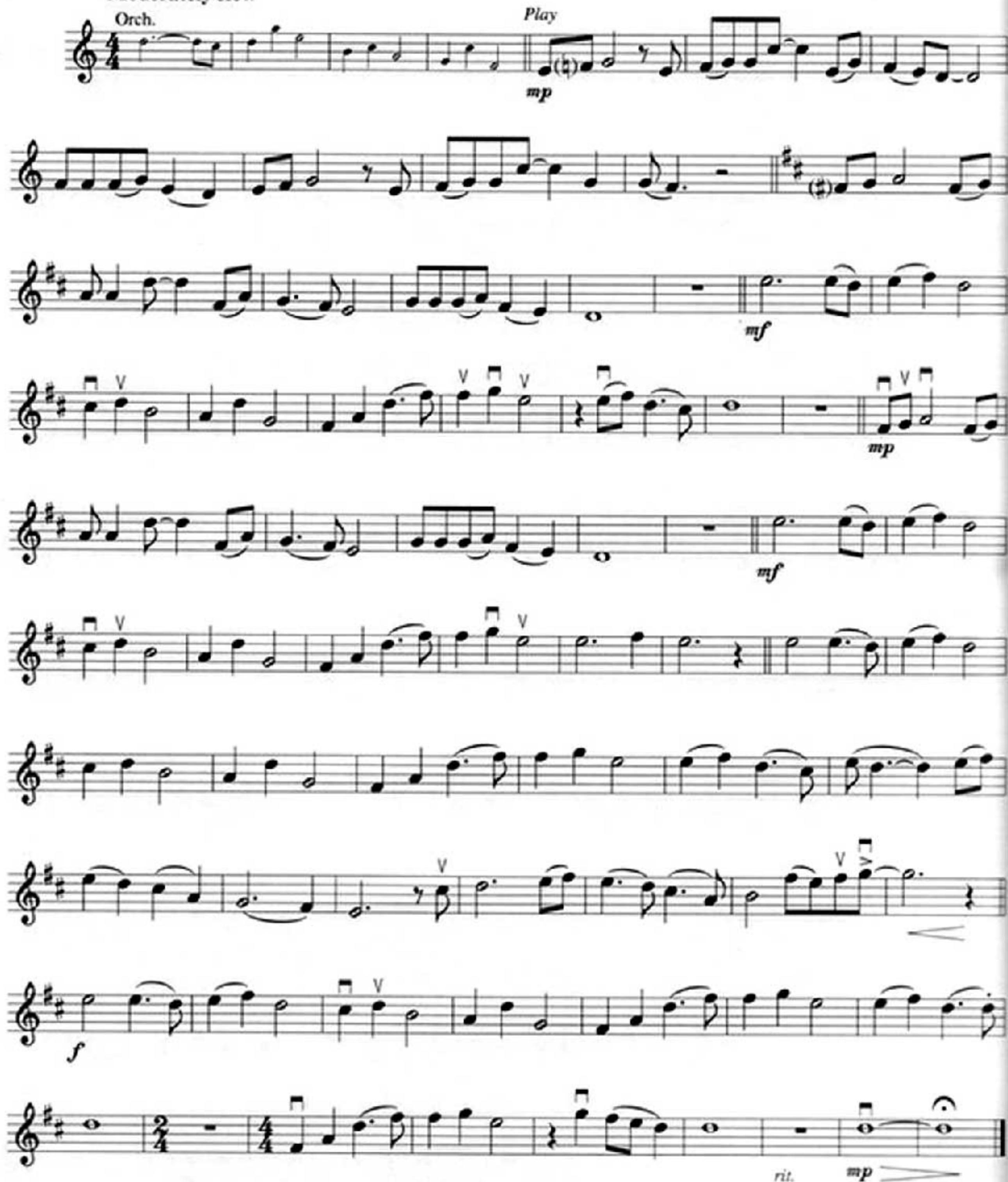

*mp*  
*mf*  
*mp*  
*mf*  
*mf*  
*mf*  
*mf*  
*mf*  
*mf*  
*mf*  
*rit.* *mp*

# YOU'LL BE IN MY HEART

(Pop Version)

from Walt Disney Pictures' TARZAN™

Words and Music by  
PHIL COLLINS

CD

19: With melody cue  
20: Accompaniment only

VIOLIN

Moderately

Guitar/Celli

Play

# A WHOLE NEW WORLD

(From Walt Disney's "ALADDIN")

Music by ALAN MENKEN  
Words by TIM RICE

Sweetly

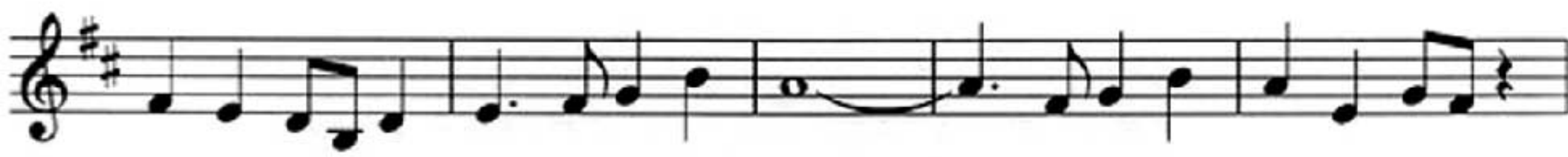

# BE OUR GUEST

from Walt Disney's BEAUTY AND THE BEAST

Lyrics by HOWARD ASHMAN  
Music by ALAN MENKEN

CD

- 1: With melody cue  
2: Accompaniment only

VIOLIN

**Slowly**  
Orch.

*rit.*

**Deliberately**  
*Play*

**Twice as fast**

*mf*

# I JUST CAN'T WAIT TO BE KING

from Walt Disney Pictures' THE LION KING

Music by ELTON JOHN

Lyrics by TIM RICE

CD

◆: With melody cue  
 ◆: Accompaniment only

VIOLIN

Bright Two-beat

Jungle Flute

1.

2. *Play* *f* *p*

© 1994 Wonderland Music Company, Inc.  
 All Rights Reserved Used by Permission

## FRIEND LIKE ME

from Walt Disney's ALADDIN

Lyrics by HOWARD ASHMAN  
Music by ALAN MENKEN

CD

①: With melody cue  
②: Accompaniment only

VIOLIN

## Bright Two-beat

Orch.

Play *mf*

*f*

## PART OF YOUR WORLD

from Walt Disney's THE LITTLE MERMAID

CD

 : With melody cue  
 : Accompaniment only

Lyrics by HOWARD ASHMAN  
 Music by ALAN MENKEN

VIOLIN

Pop Ballad

Piano

*mp*

*mf*

*f*

**Slower**

*mp*

**Tempo I**

*Play*

*mp*

 : With melody cue  
 : Accompaniment only

# YOU'VE GOT A FRIEND IN ME

from Walt Disney's TOY STORY

Music and Lyrics by  
RANDY NEWMAN

VIOLIN

Easy Shuffle

Orch.

Play

*mf*

*mf*

*mf*

Play

*mf*

# FATHOMS BELOW

(From Walt Disney's "THE LITTLE MERMAID")

Lyrics by HOWARD ASHMAN  
Music by ALAN MENKEN

Brightly

# SOMETHING THERE

(From Walt Disney's "BEAUTY AND THE BEAST")

Lyrics by HOWARD ASHMAN  
Music by ALAN MENKEN

Allegretto

# THE MOB SONG

(From Walt Disney's "BEAUTY AND THE BEAST")

Lyrics by HOWARD ASHMAN

Music by ALAN MENKEN

Heroically

# BEAUTY AND THE BEAST

(From Walt Disney's "BEAUTY AND THE BEAST")

Lyrics by HOWARD ASHMAN

Music by ALAN MENKEN

Lyrical

# ARABIAN NIGHTS

(From Walt Disney's "ALADDIN")

Words by HOWARD ASHMAN

Music by ALAN MENKEN

Moderately bright

# ONE JUMP AHEAD

(From Walt Disney's "ALADDIN")

Music by ALAN MENKEN  
Words by TIM RICE

Very lively

