

Canon

by Johann Pachelbel
(1563 – 1706)

Arranged for Guitar Quartet

by Andrew Forrest

*In the event of a public performance, please include
the arranger's name on the programme.*

<http://www.forrestguitarembles.co.uk>

Canon

Johann Pachelbel
(1653 - 1706)

Adagio

12

tr.

tr.

A

16

tr.

tr.

tr.

19

tr.

tr.

21

23

25

28 **B**

31

34

37

40

43

C

47

51

54

D

Canon

Guitar 1

Johann Pachelbel
(1653 - 1706)

Adagio

2

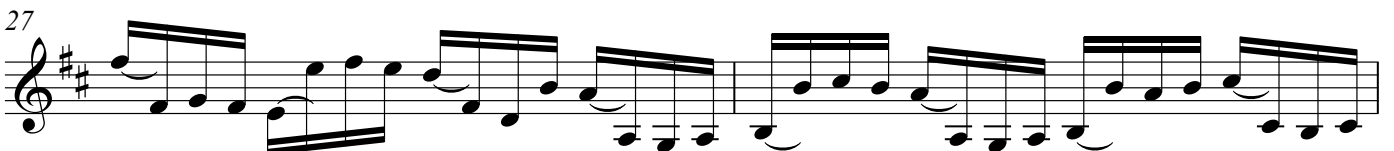
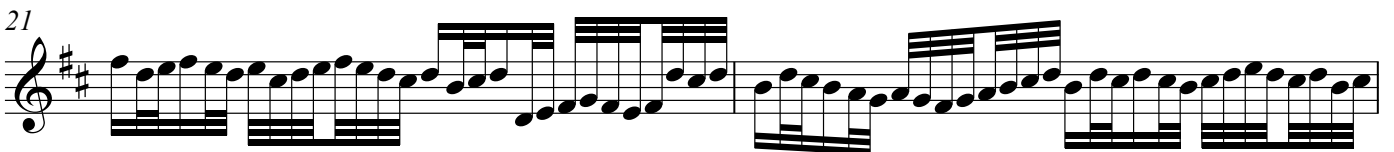
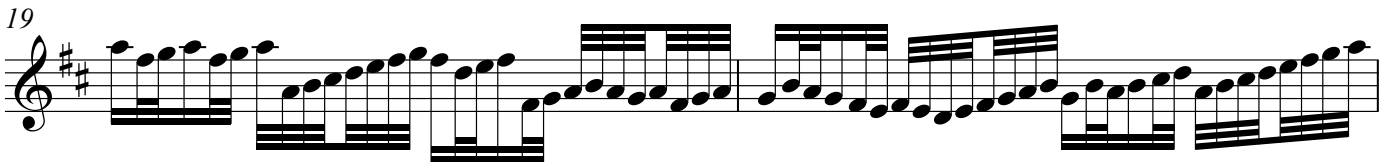
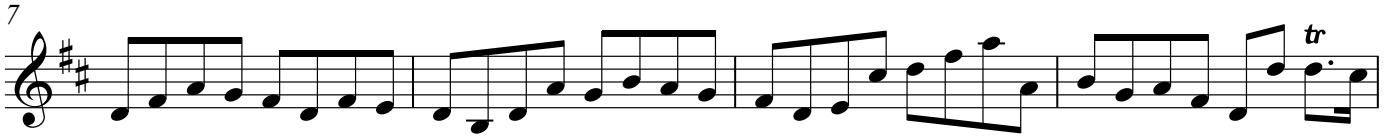

29 **B**

32

35

37

40 **C**

45

49

54 **D**

Canon

Johann Pachelbel
(1653 - 1706)

Adagio

30

32

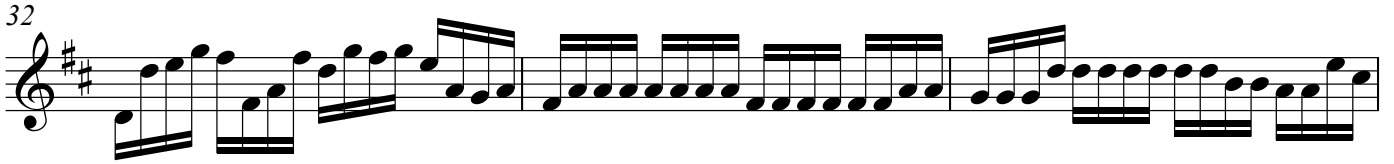

35

37

39

42

C

tr

46

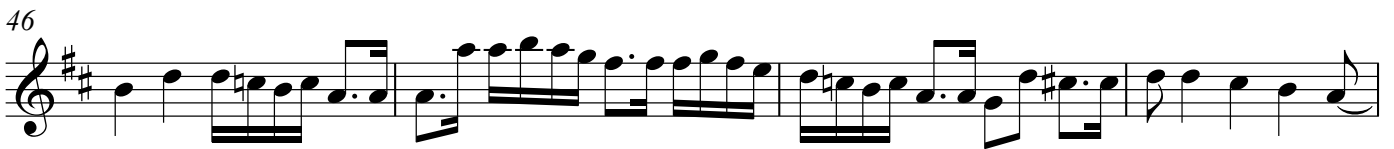

50

54

D

Canon

Johann Pachelbel
(1653 - 1706)

Adagio

2 4

10

tr

15

A

18

22

24

26

29

B

32

34

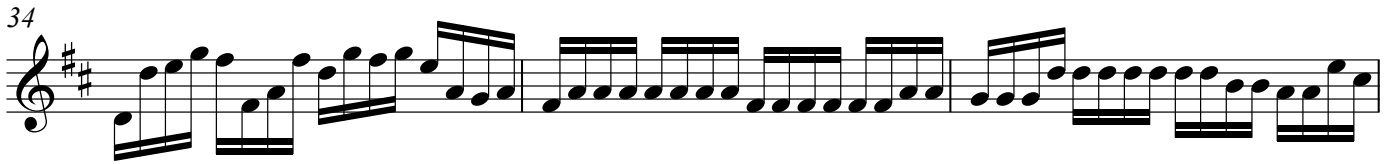

37

39

41

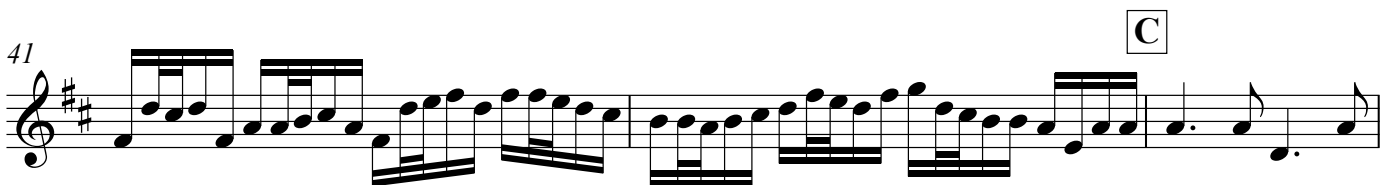

44

49

53

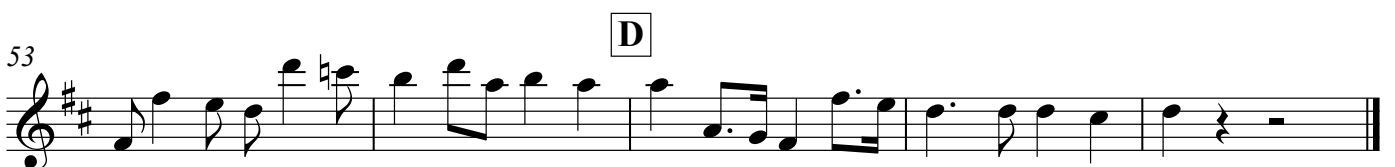

Canon

Adagio

4

7

10

13

16

19

22

25

28

A

B

31

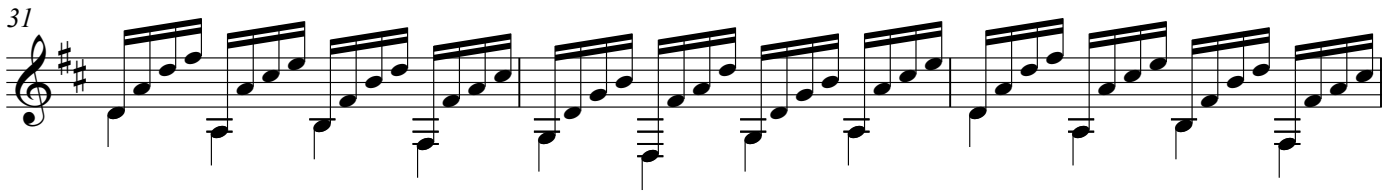

34

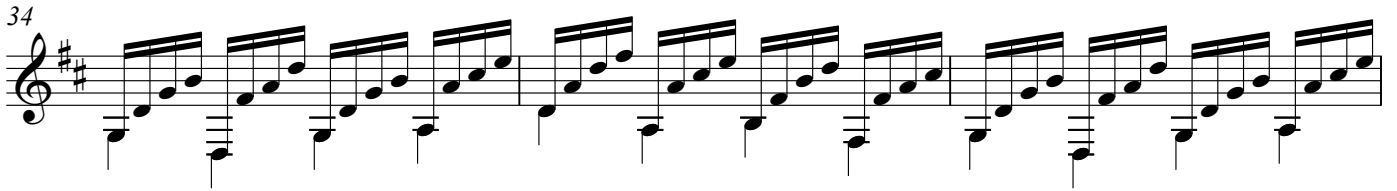

37

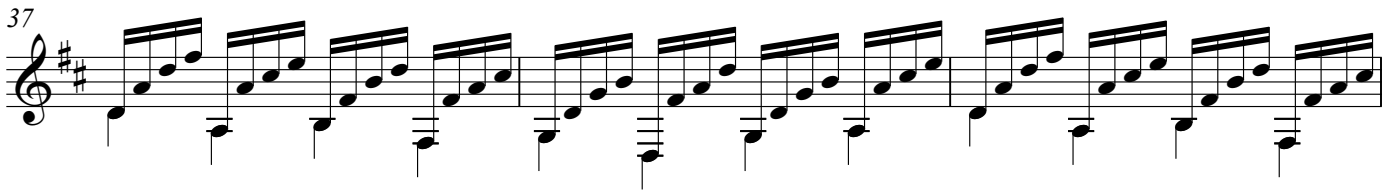

40

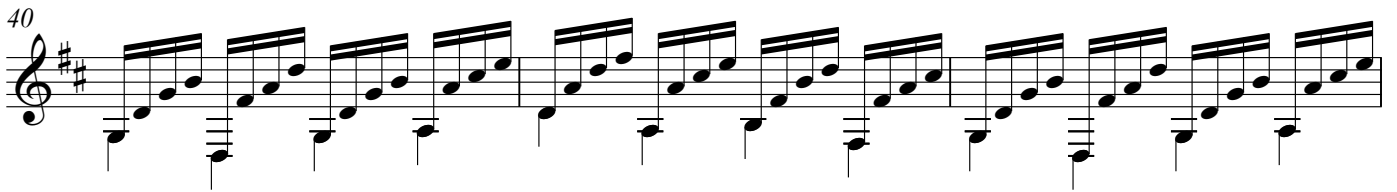

43 **C**

46

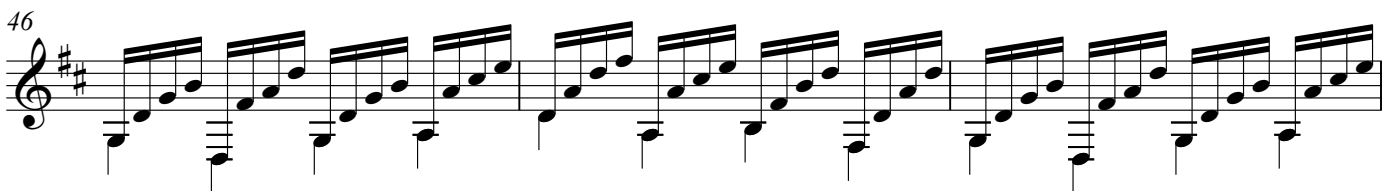

49

52

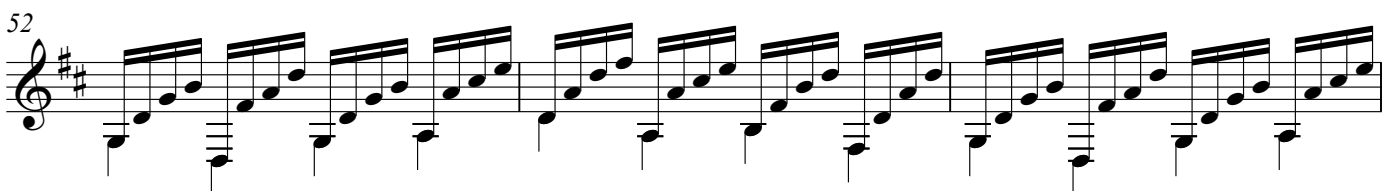

55 **D**

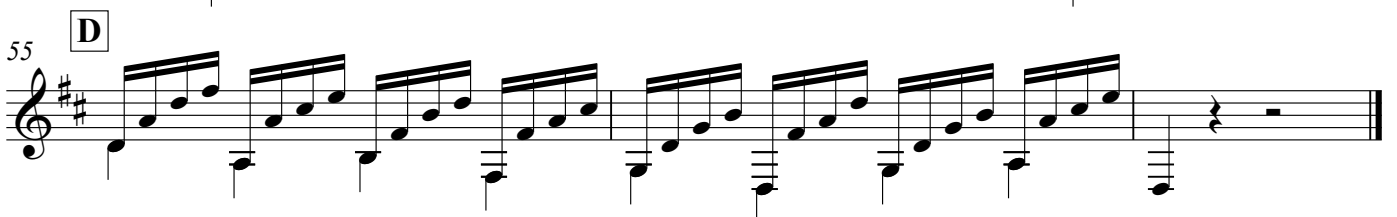
