

A CHILD IS BORN

CONDUCTOR'S GUIDE

COMPOSED & ARRANGED BY THAD JONES

(SLOWLY) (♩ = 68) 1STX - PIANO SOLO
2NDX - FL. HORN SOLO

- Staff 2 (Piano):** Chords include Bb(ADD C), Ebm/Bb, Bb, Am(-5), D7(+9), Gm, D7(+9), Gm, D7(+9), Gm, and C9 (+ BASS).
- Staff 3 (Piano):** Chords include F13(SUS 4), F13, Bb, Ebm/Bb, Bb, (+ DRUMS), D7(+9), Eb9maj, Ab9, and Cm7(-5).
- Staff 4 (Piano):** Chords include Bb/F, Ebm/Gb, Gm, C9, F13(SUS 4), and C.

D

D7(-9) D13 Gm9 D7+ Gm9 D7+

E

Gm9 C9 Gm9 C9 Cm7/F Cm7/F F9 Bb BR.(HATS)

CRESC. - - - -

Ebm/Bb Bb Ebm/Bb Bb D7+

F

Eb Ab7 Cm7(-5) Bb/F

3RD & 4TH TRPTS. MP

TKBS.

G

ALL TRPTS.

mp BASS

CYM.

TRBS.
^

AS RECORDED BY THE MEL LEWIS - THAD JONES ORCHESTRA ON CONSUMMATION (1970)

A CHILD IS BORN

1ST E^b ALTO SAX. (ALTO FLUTE)

COMPOSED & ARRANGED BY THAD JONES

SLOWLY (♩ = 68)

A 8 8

B 8 5

ALTO FLUTE (2NDX ONLY)
mf

ALTO SAX. (2NDX ONLY)
mf

C

D

Two empty musical staves at the bottom of the page, consisting of five-line staves without any notation.

AS RECORDED BY THE MEL LEWIS - THAD JONES ORCHESTRA ON CONSUMMATION (1970)

A CHILD IS BORN

2ND E^B ALTO SAX. (ALTO FLUTE)

COMPOSED & ARRANGED BY THAD JONES

SLOWLY (♩ = 68)

A 8 8

B 8 5

ALTO FLUTE (2NDX ONLY)
ALTO SAX. (2NDX ONLY)

mf

C

D

AS RECORDED BY THE MEL LEWIS - THAD JONES ORCHESTRA ON CONSUMMATION (1970)

A CHILD IS BORN

1ST B^b TENOR SAX. (FLUTE)

COMPOSED & ARRANGED BY THAD JONES

SLOWLY (♩ = 68)

A 8 8

B 8 5

FLUTE (2ND X ONLY)

TENOR SAX. (2ND X ONLY)

mf

C

D

AS RECORDED BY THE MEL LEWIS - THAD JONES ORCHESTRA ON CONSUMMATION (1970)

A CHILD IS BORN

2ND B^b TENOR SAX. (FLUTE)

COMPOSED & ARRANGED BY THAD JONES

SLOWLY (♩ = 68)

A 8 8

B 8 5

FLUTE (2ND X ONLY)
TENSOR SAX. (2ND X ONLY) *mf*

C

D

AS RECORDED BY THE MEL LEWIS - THAD JONES ORCHESTRA ON CONSUMMATION (1970)

A CHILD IS BORN

E^b BARITONE SAX. (FLUTE)

COMPOSED & ARRANGED BY THAD JONES

(SLOWLY) (♩ = 68)

A 8 8

B 8 5

FLUTE (2NDX ONLY) *mf*

BAR. SAX. (2NDX ONLY) *mf*

C

D

AS RECORDED BY THE MEL LEWIS - THAD JONES ORCHESTRA ON CONSUMMATION (1970)

A CHILD IS BORN

1ST B^b TRUMPET

COMPOSED & ARRANGED BY THAD JONES

(SLOWLY) (♩ = 68)
A HARMON MUTE 8

8

B 8 6 (HARMON) mp

C TO CUP MUTE 5 mp

D

E OPEN IN HAT CRESC. - - -

F 2

G 2 mp

2

AS RECORDED BY THE MEL LEWIS - THAD JONES ORCHESTRA ON CONSUMMATION (1970)

A CHILD IS BORN

2ND B^B TRUMPET

COMPOSED & ARRANGED BY THAD JONES

SLOWLY (♩ = 68)

A HARMON MUTE 8

B 8 6 (HARMON) mp

C TO CUP MUTE 5 mp

D

E OPEN IN HAT CRESC. --

F

2 mp

G 2

AS RECORDED BY THE MEL LEWIS - THAD JONES ORCHESTRA ON CONSUMMATION (1970)

A CHILD IS BORN

3RD B^B TRUMPET

COMPOSED & ARRANGED BY THAD JONES

SLOWLY (♩=68)
A SOLO (2ND X ONLY)

mp

B

HARMON MUTE
(NO SOLO)

C

mp

TO CUP MUTE

5

mp

D

E OPEN IN HAT

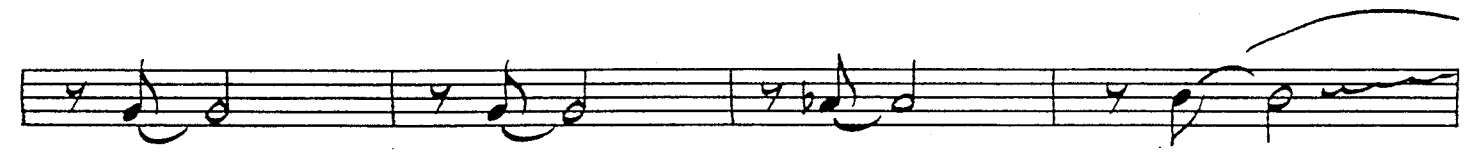

F

mp

G

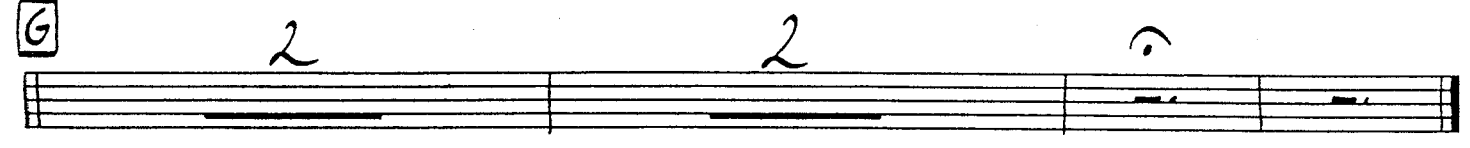

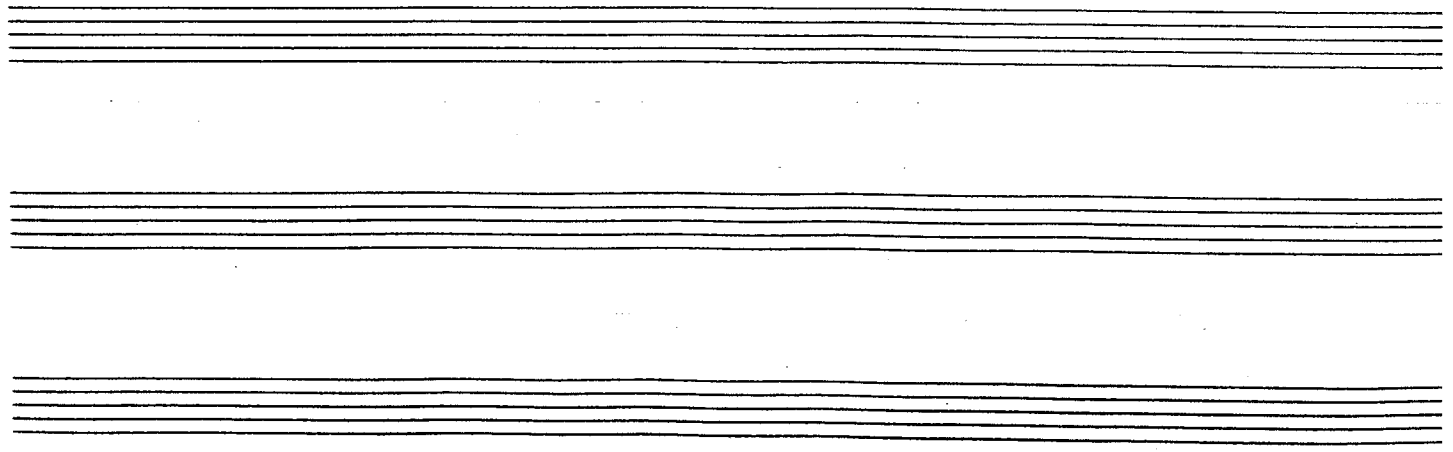

AS RECORDED BY THE MEL LEWIS - THAD JONES ORCHESTRA ON CONSUMMATION (1970)

A CHILD IS BORN

4TH B^B TRUMPET

COMPOSED & ARRANGED BY THAD JONES

SLOWLY (♩ = 68)
A HARMON MUTE

AS RECORDED BY THE MEL LEWIS - THAD JONES ORCHESTRA ON CONSUMMATION (1970)

A CHILD IS BORN

1ST TROMBONE

COMPOSED & ARRANGED BY THAD JONES

SLOWLY (♩ = 68)

A 8 B 8

6 HAT mp

(b) D 2

E

CRESC. ---

F

mp

G 2 2

pp

AS RECORDED BY THE MEL LEWIS - THAD JONES ORCHESTRA ON CONSUMMATION (1970)

A CHILD IS BORN

2ND TROMBONE

COMPOSED + ARRANGED BY THAD JONES

(SLOWLY) (♩ = 68)

A 8 8 B 8

6

HAT

mp

D

E

CRES. - -

F

mp

G

2 2

pp

AS RECORDED BY THE MEL LEWIS - THAD JONES ORCHESTRA ON CONSUMMATION (1970)

A CHILD IS BORN

3RD TROMBONE

COMPOSED & ARRANGED BY THAD JONE:

SLOWLY ($\text{♩} = 68$)

A 8 8 B 8

6 HAT mp

D 2

E

CRESC. - -

F mp

G 2 2

pp

AS RECORDED BY THE MEL LEWIS - THAD JONES ORCHESTRA ON CONSUMMATION (1970)

A CHILD IS BORN

4TH TROMBONE

COMPOSED & ARRANGED BY THAD JONES

(SLOWLY) (♩ = 68)

AS RECORDED BY THE MEL LEWIS - THAD JONES ORCHESTRA ON CONSUMMATION (1970)

A CHILD IS BORN

PIANO

COMPOSED & ARRANGED BY THAD JONES

(SLOWLY) (♩=68)

A SOLO (1ST X ONLY)
(TRUMPET SOLO - 2ND X)

B

ETC.

AS RECORDED BY THE MEL LEWIS - THAD JONES ORCHESTRA ON CONSUMMATION (1970)

A CHILD IS BORN

GUITAR

COMPOSED & ARRANGED BY THAD JONES

SLOWLY (♩ = 68)

Chord progressions and markings include: $Bb\maj^9$, Eb_m^6/Bb , A_m^9 , $D7(-9)$, D^{13} , G_m^9 , $D7+$, G_m^9 , C^9 , G_m^9 , C^9 , C_m^9/F , F^9 , Bb , Eb_m^6/Bb , Bb , Eb_m^6/Bb , Bb , $D7+$, Eb , A_b^7 , $C_m^7(-5)$, Bb/F , and G .

AS RECORDED BY THE MEL LEWIS - THAD JONES ORCHESTRA ON CONSUMMATION (1970)

A CHILD IS BORN

BASS

COMPOSED & ARRANGED BY THAD JONES

A SLOWLY ($\text{♩} = 68$)
TACET 1ST X

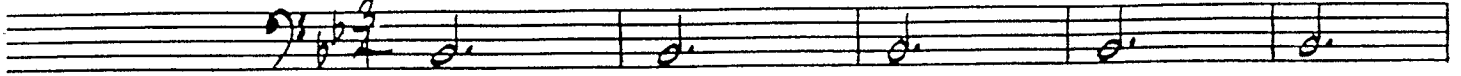

mp

PLAY BOTH X'S

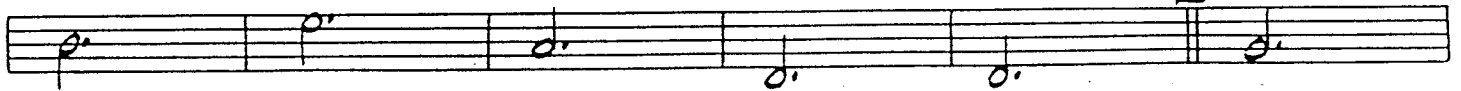

B

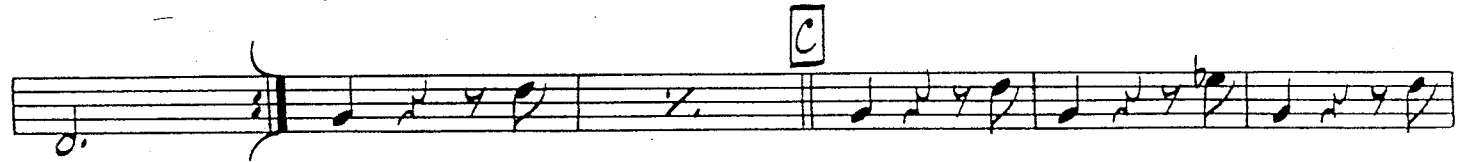
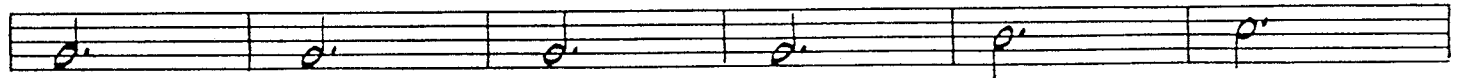

C

D

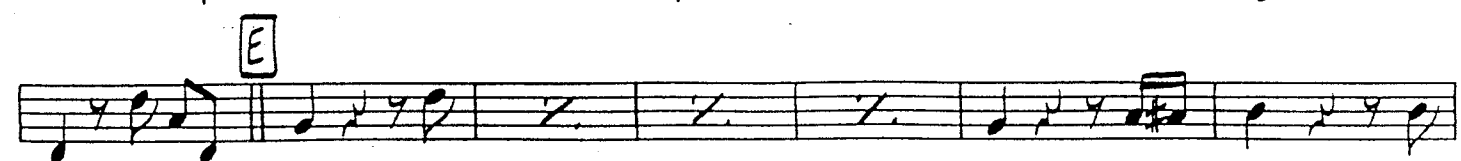

E

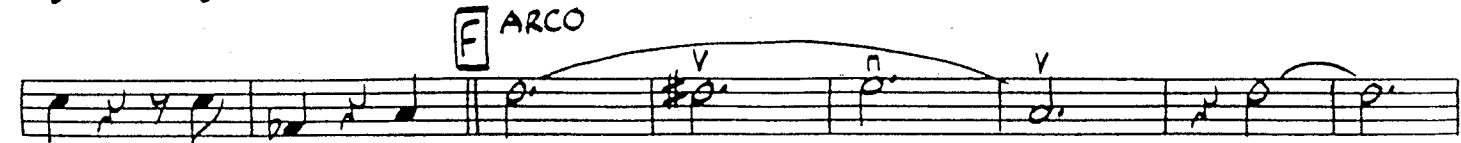

F ARCO

mp

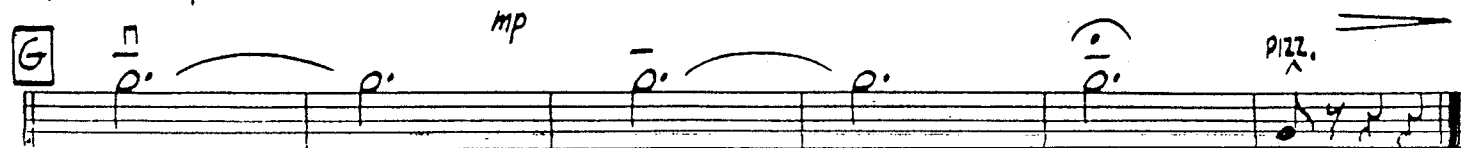

G

PIZZ.

AS RECORDED BY THE MEL LEWIS - THAD JONES ORCHESTRA ON CONSUMMATION (1970)

A CHILD IS BORN

DRUMS

SLOWLY (♩=68)

COMPOSED & ARRANGED BY THAD JONES

A TACET 1ST X

(BRUSHES) *p*

4

8

12 16 **B** PLAY BOTH X⁵

4

8 12

C

D

E

F (ON CYM.)

G

pp