

The background of the image features a dense field of bright yellow grass with thin, green blades. Scattered throughout the scene are several five-pointed blue stars of varying sizes, some appearing to glow or have a soft white outline. The overall composition is vibrant and celebratory.

GI

Grupo

Instrumental

Índice.

| | |
|---------------------------------|---------|
| Acordeão | pág. 41 |
| Baixo | pág. 39 |
| Bandolim | pág. 31 |
| Bateria | pág. 43 |
| Cavaquinho | pág. 33 |
| Flauta-doce Soprano e Contralto | pág. 29 |
| Grade | pág. 03 |
| Guitarra | pág. 35 |
| Percussão | pág. 45 |
| Piano | pág. 41 |
| Teclado | pág. 41 |
| Viola Caipira | pág. 38 |
| Violão | pág. 37 |

Tocando com GI - Grupo Instrumental

Marcelo Torca
(Marcelo Morales Torcato)

Movimento 1: Pequena Canção ♩ = 100

1

1 Flauta Doce
Sopr e Contr

1 Bandolim

1 Cavaquinho

1 Guitarra

2 Violão

1 Viola Caipira

1 Baixo

3 Teclado
Piano
Acordeão

1 Bateria

1 Percussão

p Contralto

p

p

D A G D

D A G D

D A G D

p

D A G D

p

p

p

p Ganzá

5

13

17

Movimento 2: Não Quero ♩ = 130

29

Em A D

Em A D

37

f Soprano

f

F#m D Bm G

F#m D Bm G

p

p

Atabque

41

Measures 41-44:

Chords: Em, A, D.

Guitar Part:

Piano Part:

Em A D

Em A D

57

Em A D

Em A D

61

65

Movimento 3: Deus está Aqui! ♩ = 100

69

77

81

85

Contralto

p

p

D D A G

p

D D A G

p

mf

p

p

101

Chord diagrams for guitar:

- Measure 101: G (x02320), A (x02020), D (xx0232)
- Measure 102: G (x02320), A (x02020), D (xx0232)
- Measure 103: G (x02320), A (x02020), D (xx0232)

Tocando com GI - Grupo Instrumental

Marcelo Torca
(Marcelo Morales Torcato)

Movimento 1: Pequena Canção ♩ = 100

1
1 Flauta Doce
Sopr e Contr

p
Contralto

5

9

mf Soprano

13

17

21

mf Contralto

25

Movimento 2: Não Quero ♩ = 130

29

37

f Soprano

41

45

53

mf

57

61

65

Movimento 3: Deus está Aqui! ♩ = 100

69

73

79

85

91

98

Tocando com GI - Grupo Instrumental

Marcelo Torca
(Marcelo Morales Torcato)

Movimento 1: Pequena Canção ♩ = 100

1 Bandolim

p

mf

mf

Movimento 2: Não Quero ♩ = 130

f

f

59 

63 

68 **Movimento 3: Deus está Aqui!** ♩ = 100

74 

80 

86 

92 

98 

75

p

81

86

p

91

p

96

101

Tocando com GI - Grupo Instrumental

Marcelo Torca
(Marcelo Morales Torcato)

Movimento 1: Pequena Canção $\text{♩} = 100$

1 Guitarra

1 D A G D D A G D A D

11 D A G D A D

21 D A G D A D

Movimento 2: Não Quero $\text{♩} = 130$

29 *mf*

36

43

50 *f*

54

58

62

Movimento 3: Deus está Aqui! $\text{♩} = 100$

69 D A G A D D A G A D

79 D A G A D D A G A D D A

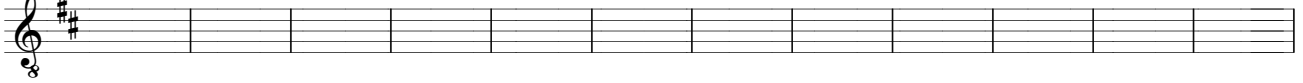

91 G A D D A G A D D A G A D

Tocando com GI - Grupo Instrumental

Marcelo Torca
(Marcelo Morales Torcato)

Movimento 1: Pequena Canção ♩ = 100

1 D A G D D A G D A D

2 Violão

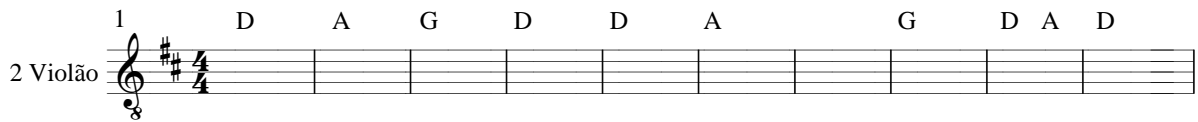

11 D A G D A D

Movimento 2: Não Quero ♩ = 130 Bm

21 D A G D A D F#m D

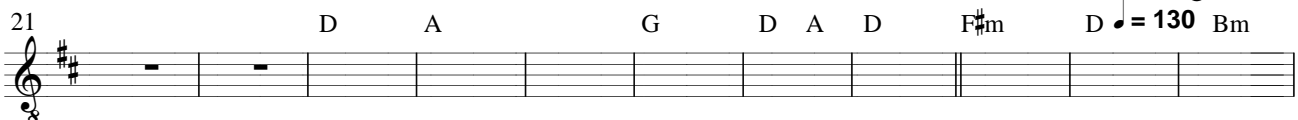

32 G Em A D F#m D Bm G Em

42 A D F#m D Bm G Em A D

52 F#m D Bm G Em A D F#m

62 D Bm G Em A D

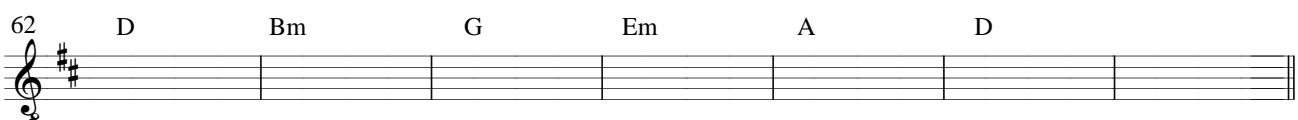

Movimento 3: Deus está Aqui! ♩ = 100

69 *p*

76 *p*

83 *p*

90 *p*

97

Tocando com GI - Grupo Instrumental

Marcelo Torca
(Marcelo Morales Torcato)

Movimento 1: Pequena Canção ♩ = 100

1 Viola Caipira

D A G D D A G D A D

11

D A G D A D D A G A G

Movimento 2: Não Quero

21

D A D D A G D A D F#m D

31

Bm G Em A D F#m D Bm G

41

Em A D F#m D Bm G Em A

51

D F#m D Bm G Em A D

Movimento 3: Deus está Aqui!

61

F#m D Bm G Em A D D A

71

G A D D A G A D D A

81

G A D D A G A D D A

91

G A D D A G A D D A G A D

Tocando com GI - Grupo Instrumental

Marcelo Torca
(Marcelo Morales Torcato)

Movimento 1: Pequena Canção ♩ = 100

1

1 Baixo

p

7

13

mf

19

mf

25

Movimento 2: Não Quero ♩ = 130

mf

31

37

43

49

55

61

67

Movimento 3: Deus está Aqui! ♩ = 100

p

73

79

85

91

98

Tocando com GI - Grupo Instrumental

Marcelo Torca
(Marcelo Morales Torcato)

Movimento 1: Pequena Canção ♩ = 100

3 Teclado
Piano
Acordeão

1 D A G D

9

17

23

29 Movimento 2: Não Quero ♩ = 130

37

45

51

55

59

63

Movimento 3: Deus está Aqui!

♩ = 100

71

77

83

89

97

Tocando com GI - Grupo Instrumental

Marcelo Torca
(Marcelo Morales Torcato)

Movimento 1: Pequena Canção ♩ = 100

1 Bateria

p

7

13

19

25

Movimento 2: Não Quero ♩ = 130

29

p

33

37

41

45

49

53

57

61

66

71

76

81

86

90

94

99

p

p

p

p

mf

p

Movimento 3: Deus está Aqui! ♩ = 130

Tocando com GI - Grupo Instrumental

Movimento 1: Pequena Canção $\text{♩} = 100$

Marcelo Torca
(Marcelo Morales Torcato)

Triângulo
1

1 Percussão

p Ganzá

6

11

16

Atabaque

21

26

Movimento 2: Não Quero $\text{♩} = 130$

p Ganzá

31

36

Atabaque

41

46

51

56

61

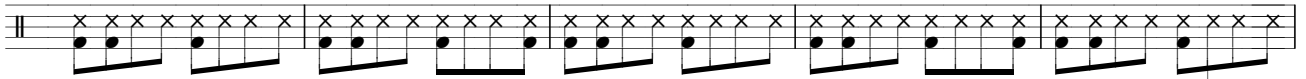

66

Movimento 3: Deus está Aqui! ♩ = 130

71

76

81

86

91

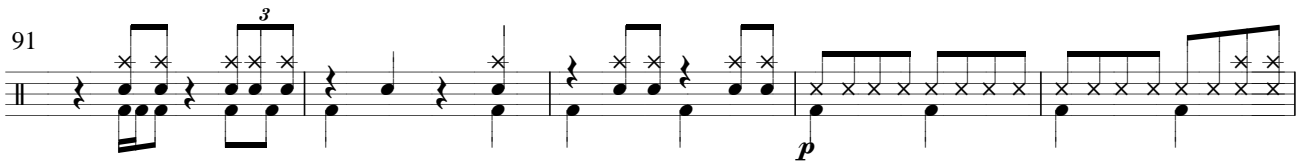

96

101

