

SAX. 1.

# "CARIOCA"

ARR. PAUL LOPEZ

(TEMPO. CHA CHA) ♩ = 152  
(PULSO SX)

1 2 3 4 5 6 7 8 9 10 11 12 13 14 15 16 17 18 19 20 21 22 23 24 25 26 27 28 29 30 31 32

(A) (B)

VS

(Sx)  
1.

2.

Chorus

(D)

33 34 35 36

37 38 39 40

(E)

41 42 43 44 45

46 47 48 49

50 51 52 53

54 55 56 57

58 59 60 61

(DUAL CODA)

(CODA)

62 63 64-65

66 67

(FINE)

SAX 2.

"CARIOCA"

ARR. PAUL LOPEZ

TEMPO. CHA CHA  $\text{♩} = 152$   
(Andsx)

1 2 3-4 (2) 3-4

5 6 7 8 1. 1.

9 10 11 12 (B) 13 14 15 16

17 18 19 20 21 22

23 24 25 26 27 28 29

30 31 32 VS

(5x)  
2.

2.

CRUCIA

①

②

(D.S. AL  
CODA)

③ CODA

(FINE)

SAX. 3.

"CARIOCA"

ARR. PAUL LOPEZ

(TEMPO. CHA CHA)  $\text{♩} = 152$   
(TENOR SAX)

SAX. 4.

# "CARIOCA"

ARR. PAUL LOPEZ

(TEMPO. CITA CITA)  $\text{♩} = 152$   
(TENORSAX)

1 2 3 4 5 6 7 8 9 10 11 12 13 14 15 16 17 18 19 20 21 22 23 24 25 26 27 28 29 30 31 32

(A) (B) (2)

VS

(5/4)

2.

Caroca

(1)

(E)

(D.S. AL  
CODA)

(D.S. AL  
CODA)

(2)

64-65

(FINE)

SAX. 5.

# "CARIOCA"

ARR. PAUL LOPEZ

(TEMPO. CITA CITA)  
(PARISI)

$\text{♩} = 152$

1 2 3.4 (2)

(A)

5 6 7 8 1. 1.

9 10 11 12 (C)

13 14 (B) 15 16

17 18 19 20 21 22

23 24 25 26 27 28 29

30 31 32 VS

(5x)  
5.

2.

CARROCA

(D)

(E)

(DUAL CODA)

(CODA)

(2)

64-65

(FINE)

TRUMPET 1.

CARIOCA

TEMPO. CHACATA

$\text{♩} = 152$

ARR. PAUL LOPEZ

1. 2. 3. 5. 6. 7. 8. 9. 10. 11. 12. 13. 14. 15. 16. 17. 18-25. 26-31. 32. 33. 34. 35. 36. 37. 38. 39. 40.

TRPT. I.

2.

CAPOA

(E) UNI

67-60

DS. AL. CODA

Two empty musical staves.

(F) CODA

Two empty musical staves.

TRUMPET 2.

CARIOCA

TEMPO. CHA CHA ♩ = 152

ARR. PAUL LOPEZ

1-2 3-5 6

7 8 9 10

11 12 13 14

15 16 17

18-25

26-31 32

33 34 35 36

37 38 39 40

TRPT.  
2.

2.

- CODA

(E)

41. 42 43 44

45 46 47 48

49 50 51 52

53 54 55 56

67-60

61 DS. AL CODA (C)

(C) CODA

62 63-64 65

66 67 (FINE)

TRUMPET 3.

'CARIOCA'

TEMPO. CHA CHA ♩ = 152

ARR. PAUL LOPEZ

1-2 3-5 6

7 8 9 10

11 12 13 14

15 16 17

18-25

26-31 32

33 34 35 36

37 38 39 40

TRPT. 3.

2.

CAPOA

(E)

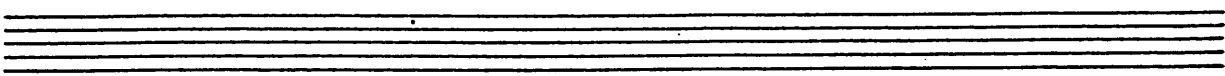
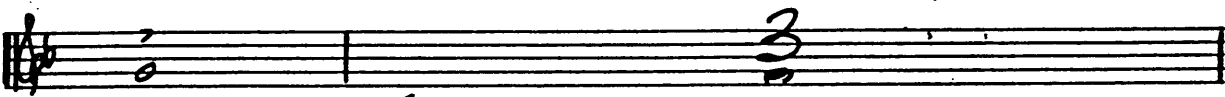
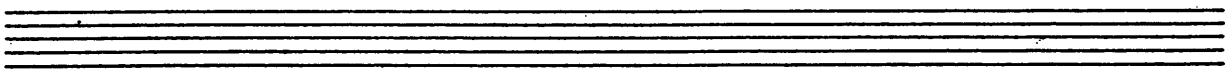
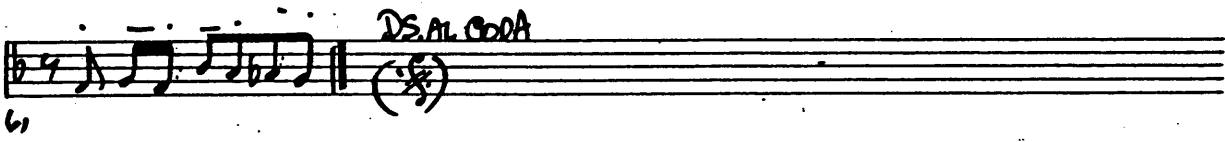
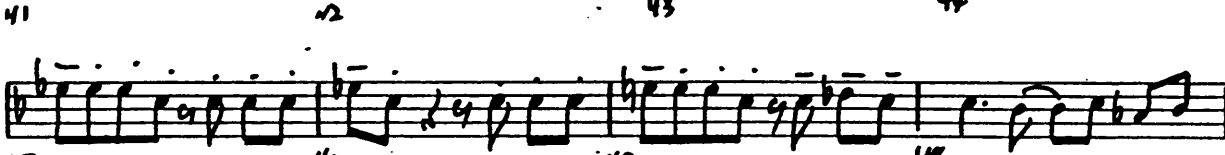
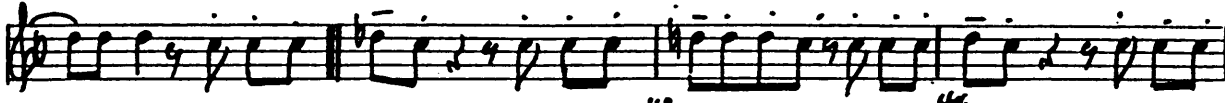

TRUMPET 4.

"CARIOCA"

TEMPO. CHACATA ♩ = 152

ARR. PAUL LOPEZ

1-2 3-5 6

7 8 9 10

11 12 13 14

15 16 17

18-25

26-31 32

33 34 35 36

37 38 39 40

TRPT. 4

2.

- CODA

(E)

Empty musical staff.

(CODA)

Empty musical staff.

TRUMPETE. 1.

"CARIOCA"

TEMPO. CHA CHA ♩ = 152

ARR. PAUL LOPEZ

1-2 3-5 6

7 8 9 10 11 12 13 14 15 16 17

18-25

26-31 32

33 34 35 36 37 38 39 40

190.  
1.

2.

CAPOA

(E)

TROMBONE. 2.

CARIOCA

TEMPO. CHA CHA ♩ = 152

ARR. PAUL LOPEZ

1-2 3-5 C

7

8-10

11-13 14

15-17

18-25

26-31 32

34-36

38-39 40

190.2.

2.

CORDA

(E)

41 42 43 44

45 46 47 48

49 50 51 52

53 54 55 56

57-60

61 DS AL CORDA

P) CORDA

62 63 64 65

66 67 (FINE)

TROMBONE 3.

"CARIOCA"

(TEMPO. CIA CIA) ♩ = 152

ARR. PAUL LOPEZ

1-2 3-5 6

7 8 9 10

11 12 13 14

15 16 17

18-25

26-31 32

33 34 35 36

37 38 39 40

190.3.

2.

CHORUS

(E)

TRNS.

2.

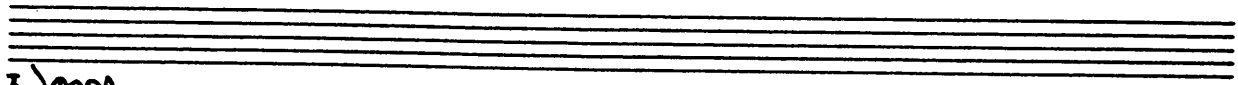
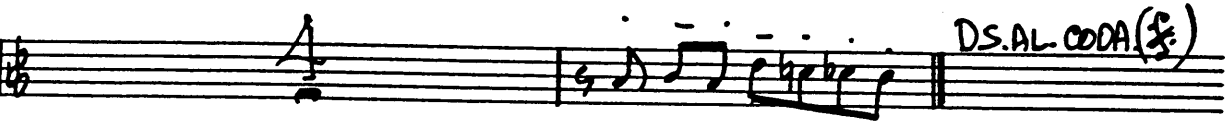
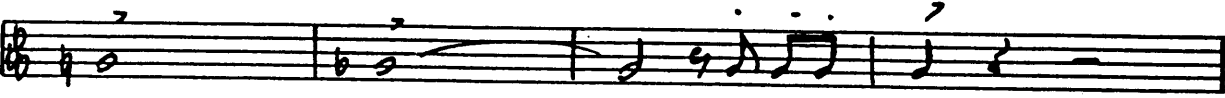

II) CODA.

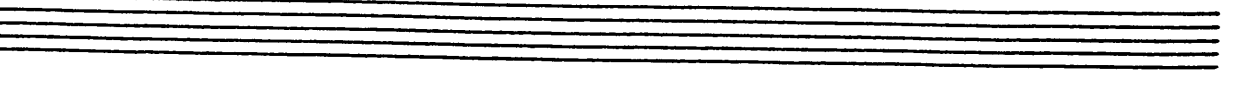
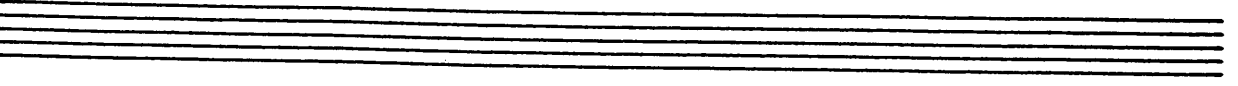
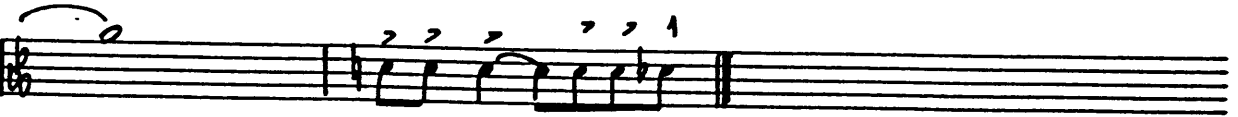

PNo

Caravan

2.

©

①

②

(F) CODA

Empty musical staff consisting of five lines.

Empty musical staff consisting of five lines.

jack furlong scribe ltd.

3489 CAHUENGA BLVD WEST HOLLYWOOD, CALIF 90068 874-4044

3489 Cahuenga Blvd. West, Suite #3, Hollywood, Ca. 90068 • 874-4044

ANAMUENIO

BASS

"CARIACA"

ARR. PAUL LOPEZ

(TEMPO. CLAVES) ♩ = 152

Bass  
Cannon

**D**

**E**

# PERCUSSION

## "CARIOCA"

ARR. PAUL LOPEZ

TEMPO - CHACHA ♩ = 152

TIMBALES & CONGA

(FORWARD CLAVE)

*Pure Cinema*

(2) (DS AL COOP)

57 58 59-60 61

(I) COOP

62 63 64-65 66 67

(FINE)

210-B

WELLS MUSIC  
P.O. Box 12441 Riverside Drive  
Phone 762-0615 No Hollywood, Ca 91607