

1ST ALTO SAX

# WE AND US

MED. FAST

BY ERNIE WILKENS

11

A

1ST

2ND

B (2ND x ONLY)

2

(2ND x ONLY)

C

D

f

1ST ALTO SAX

WE AND US

2ND ALTO SAX

# WE AND US

MED. FAST

BY ERNIE WILKENS

11

1<sup>ST</sup> TENOR SAX

MED. FAST

# WE AND US

BY ERNIE WILKENS

11

**A** *f*

**B** *Solo*  
*Ami9*

*Ami9* *Dmi9*

*Ami9* *F9* *E7(#9)* *(+5)* *Ami9*

**C** (2ND X ONLY) *p*

1ST TEN. SAX

WE AND US

D

E

F

An empty musical staff.

An empty musical staff.

An empty musical staff.

2ND TENOR SAX

MED. FAST

WE AND US

BY ERNIE WILKENS

11

(2ND X ONLY)

(2ND X ONLY)

2ND TEN. SAX

WE AND US

**D**

**E**

**F**

BARITONE SAX

# WE AND US

MED. FAST

BY ERNIE WILKENS

11

**A**

**B** (2ND x ONLY)

**C** (2ND x ONLY)

**D**

1<sup>ST</sup> TRUMPET

MED. FAST

# WE AND US

BY ERNIE WILKENS

12

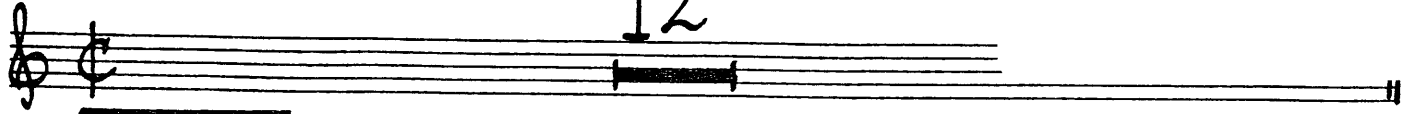

**A** (2ND X ONLY)

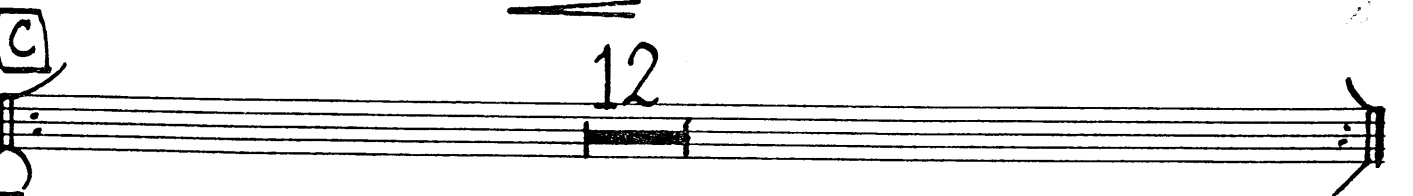
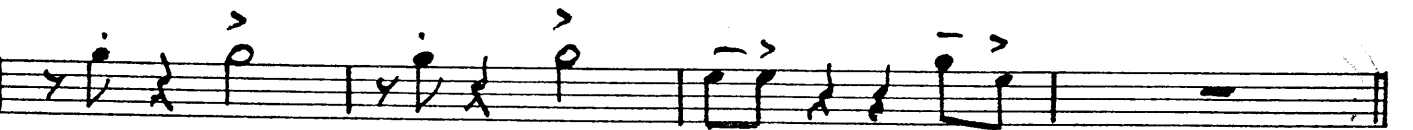
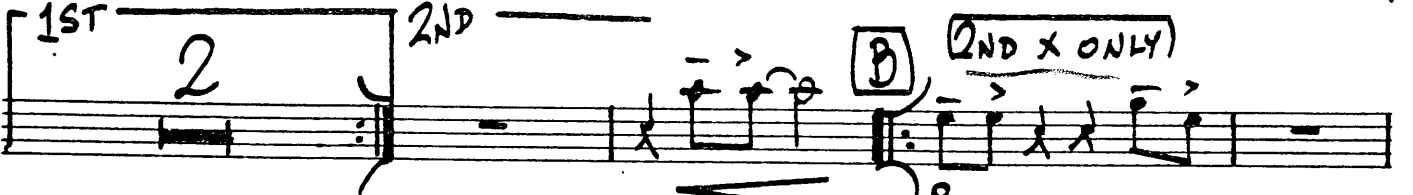

1ST TRP.

-2-

WE AND US

**E**

8 AND 1st time

2<sup>ND</sup> TRUMPET

MED. FAST

# WE AND US

BY ERNIE WILKENS

12

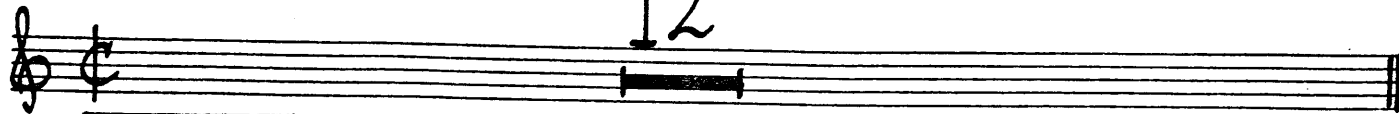

A (2ND X ONLY)

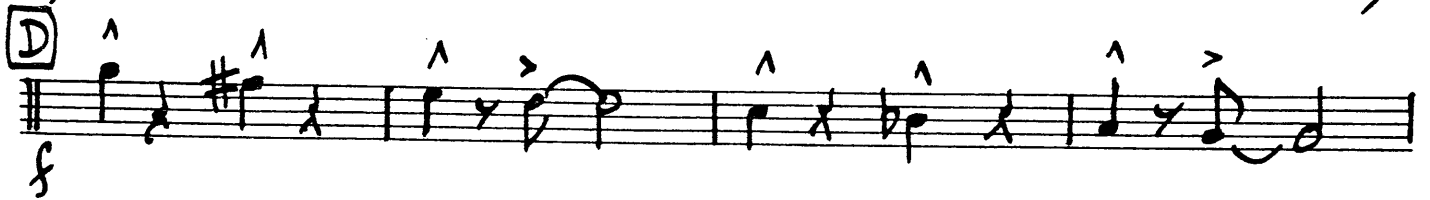
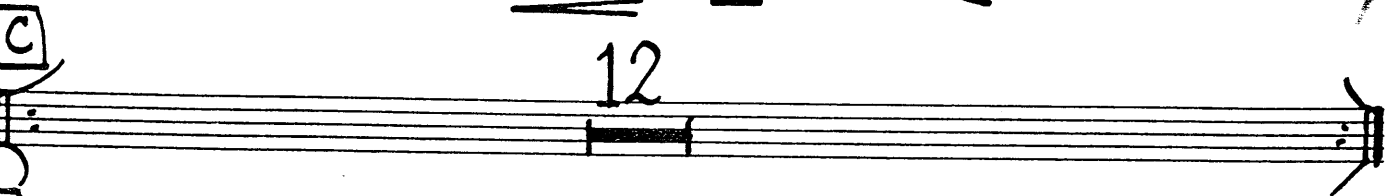
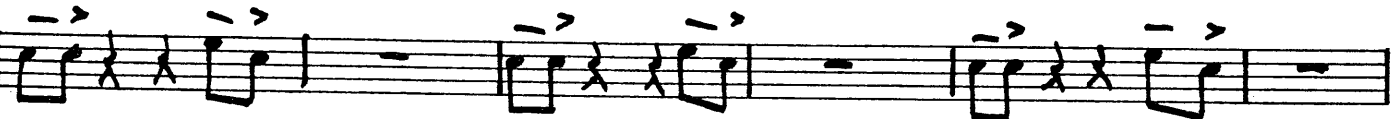

2ND TRP.

FIRST TIME -2-

DOWN WE AND US

E

Empty musical staff.

Empty musical staff.

Empty musical staff.

Empty musical staff.

Empty musical staff.

3RD TRUMPET

MED. FAST

# WE AND US

BY ERNIE WILKENS

12

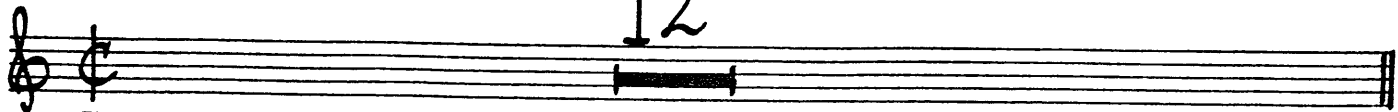

**A** (2ND X ONLY)

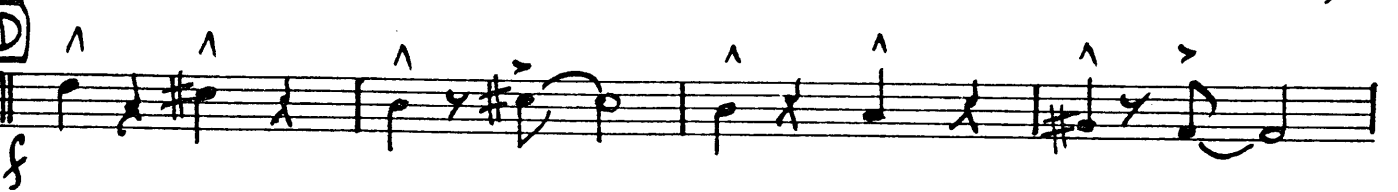
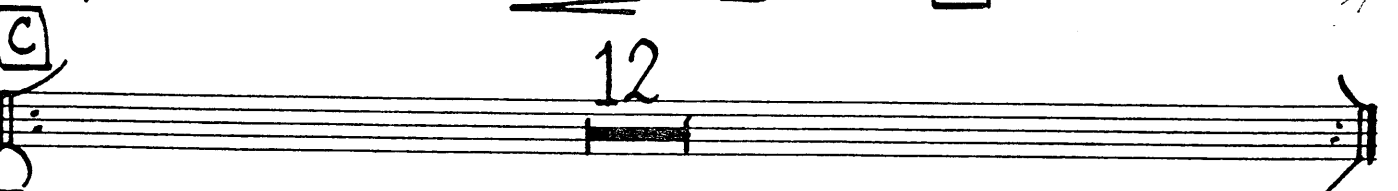
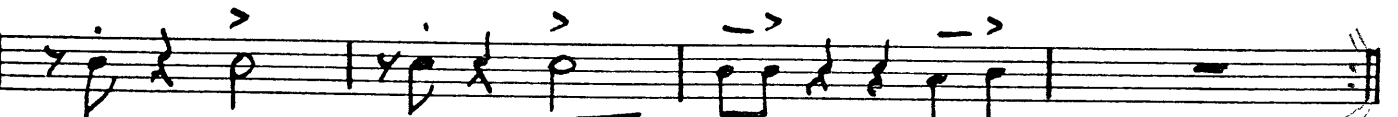
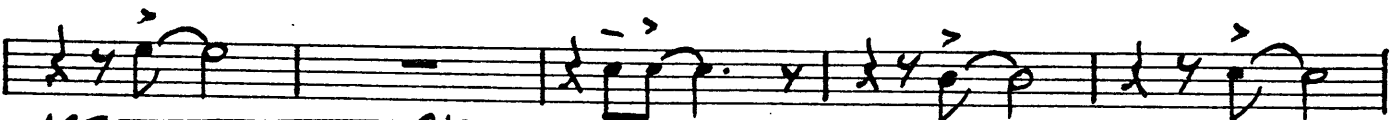

**E**

4<sup>TH</sup> TRUMPET

MED. FAST

**WE AND US**

BY ERNIE WILKENS

12

**A** (2ND X ONLY)

1<sup>ST</sup>

2<sup>ND</sup>

**B** (2ND X ONLY)

**C**

**D**

**E**

2

ff *evn*

1ST

2ND

**F**

# 1<sup>ST</sup> TROMBONE

MED. FAST

# WE AND US

BY ERNIE WILKENS

12

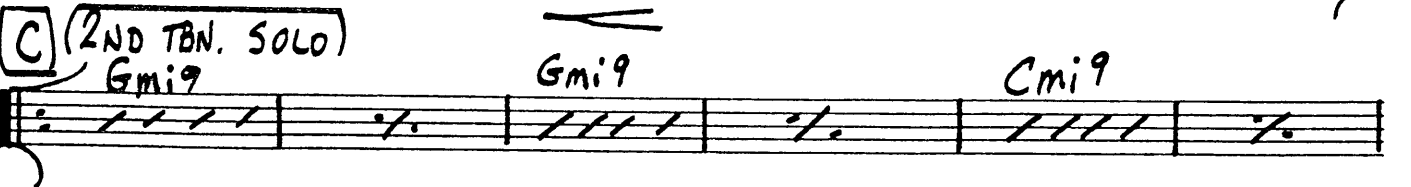
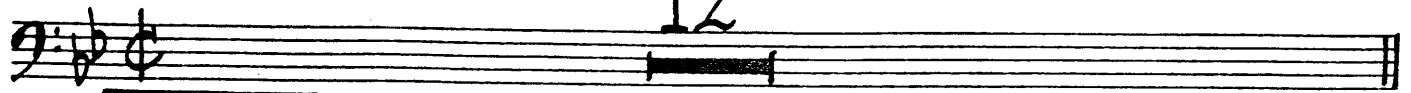

1ST TBN.

-2-

WE AND US

# 2ND TROMBONE

MED. FAST

# WE AND US

BY ERNIE WILKENS

12

Section A (2ND x ONLY)  

Section B  

Section C (2ND TBN. SOLO)  
Staff 7: Chord progression: Gmi9, Gmi9, Cmi9.

Staff 8: Chord progression: Gmi9, Eb9, D7(#9) (+5), Gmi9.

Section D  

3<sup>rd</sup> TROMBONE

MED. FAST

WE AND US  
BY ERNIE WILKENS

12

**A** (2ND x ONLY)

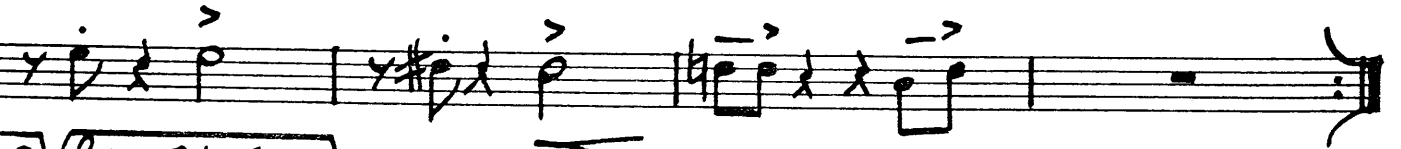
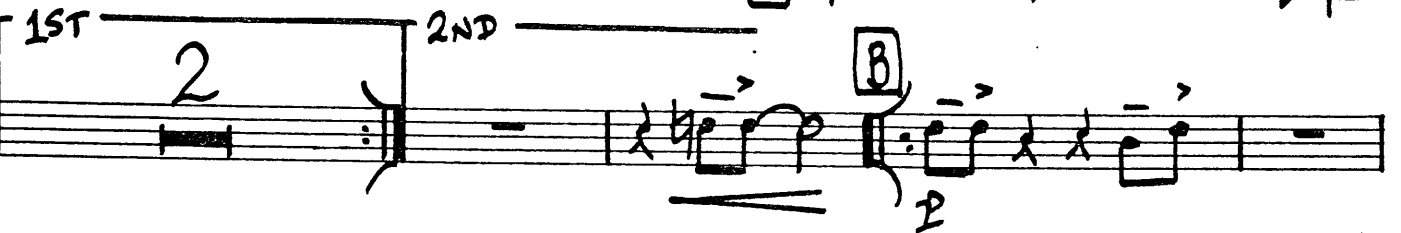

**C** (2ND TBN. SOLO)

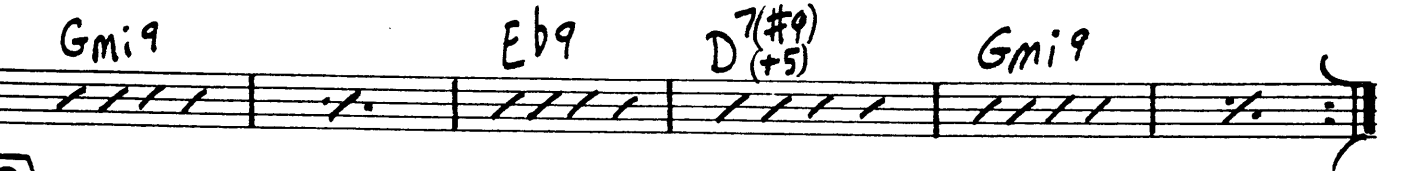
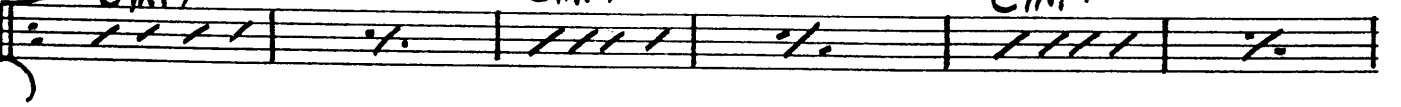

Gmi9

Gmi9

Cmi9

Gmi9

Eb9

D7(#9)  
(+5)

Gmi9

Four empty musical staves at the bottom of the page, provided for additional notation or practice.

4TH TROMBONE

MED. FAST

WE AND US

BY ERNIE WILKENS

12

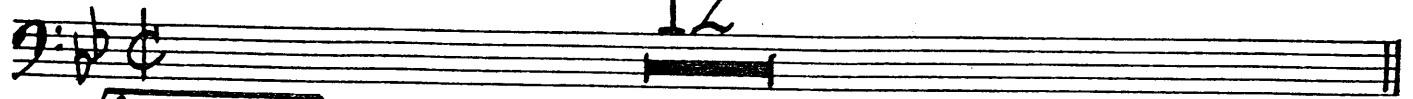

**A** (2ND X ONLY)

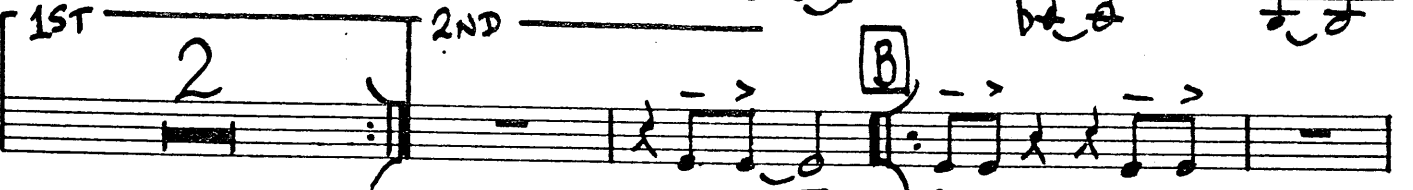
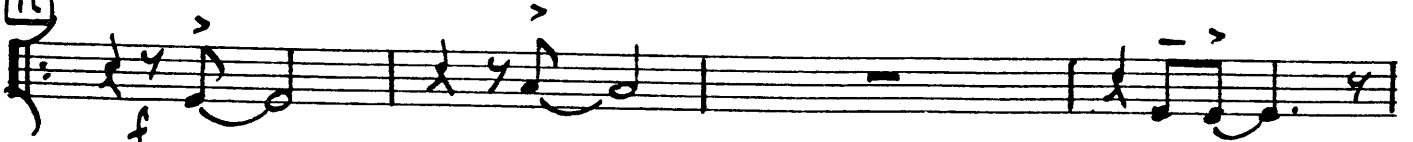

**C** (2ND TBN. SOLO)

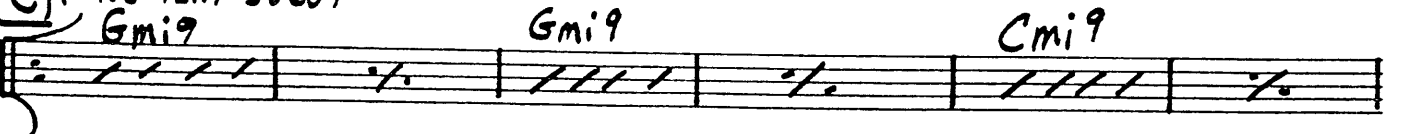

Empty musical staff.

Empty musical staff.

Empty musical staff.

Empty musical staff.

PIANO

# WE AND US

MED. FAST

BY ERNIE WILKENS

(SOLO)

(Sax's)

Cmi9 Bbmi9 Ami9 Ab7(#9) Gmi9 Ami9 BbMA9 Ami9

Bbm7/Eb Am7/D Gmi9 Ami9 BbMA9 Ami9

**E** Gm7 Ab7(bs) Gm7 2

Cm7 Db9 Cm7 1ST Gm7 Ab7(bs) Gm7

Eb9(#11) D9(#11) Eb9(#11) D7(#9)(+5) Gm7 Ab7(bs) Gm7

2ND Gm7 Ab13 Gm7 Gm7 Eb9(#11) D7(#9)(+5)

Gmi9 Gmi7 **F** Eb9(#11) D7(#9)(+5)

Gmi9 Gmi9

BASS

MED. FAST

# WE AND US

BY ERNIE WILKENS

(PIANO) Gm7 Cm7 Gm7 Cm7

Gm7 Eb9 D7 Gm7

(A) (SAXIS) Gm7 Cm7 Gm7 Cm7

Gm7 Eb9 D7(#9) (+5) 1ST Gm7

2ND Gm7 (B) (ALTO SOLO) Gm7

Cm7 Gm7

Eb9 D7+5 Gm7

(C) (TRN. SOLO) Gm7

Cm7 Gm7

Eb9 D7+5 Gm7 Am7bs D7+5

BASS

WE AND US

**D** (AS IS) *Gmi9* *Gmi9* *Gmi9* *Gmi9*

*Cmi9* *Cmi9* *Gmi9* *Gmi9*

*Eb9* *D7+5* *Gmi9* *Ami7b5* *D7+5*

**E** *Gm7* *Ab7(b5)* *Gm7* *Gm7* *Ab7(b5)* *Gm7*

*Cm7* *Db7* *Cm7* <sup>1ST</sup> *Gm7* *Ab7(b5)* *Gm7*

*Eb7* *D7* *Eb7* *D7* *Gm7* *Ab7(b5)* *Gm7*

**2ND** (AS IS) *b*

**F** *Eb9* *D7+5*

*Gmi9* *Gmi9* *fff*

DRUMS  
MED. FAST

WE AND US  
BY ERNIE WILKENS

(PIANO)

A (SAX'S)

B (TENOR SOLO)

C (TRBN. SOLO)

D (ENS.)

**E**

Four sets of empty musical staves, each consisting of five lines, arranged vertically below the main score.

# GUITAR

MED. FAST

# WE AND US

BY ERNIE WILKENS

(PIANO SOLO)

A (Sax's) Guitar staff 4: Chords Gmi7, Cmi7, Gmi7, Cmi7

2ND Gmi7 B (TENOR SOLO) Gmi7 A

C (TBN. SOLO) Gmi9 Gmi9

D (Tutti) Gmi9 Am7b5 D7(#9)(+5) Gmi9 Ami9 BbMA9 Ami9 Gmi9 Fmi7 Eb7(#9)(b5) Db13

Chords: Cmi9, Bbmi9, Ami9, Ab7(#9), Gmi9, Ami9, BbMA9, Ami9

Chords: Bbm7/Eb, Am7/D, Gmi9, Ami9, BbMA9, AM9 (w/sax's)

Chords: Gm7, Ab7(b9), Gm7, Gm7, Ab7(b9), Gm7

Chords: Cm7, Db9, Cm7, Gm7, Ab7(b9), Gm7

Chords: Eb9, D9, Eb9, D#9(+5), Gm7, Ab7(b9), Gm7

Chords: Gm7, Ab9, Gm7, Eb9(#11), D7(#9)(+5)

Chords: Gmi9, Gmi7, Eb9(#11), D7(#9)(+5)

Chords: Gmi9, Gmi9