

D INTERLUDE

E VERSE 4

F VAMP OUT

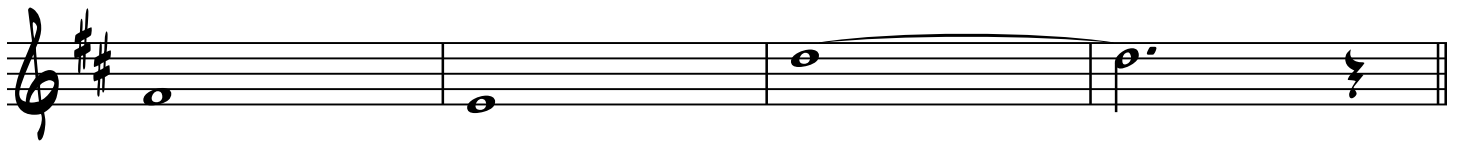

D INTERLUDE

E VERSE 4

F VAMP OUT

TENOR

ANGEL OF HARLEM

U2

GUITAR ONLY

4

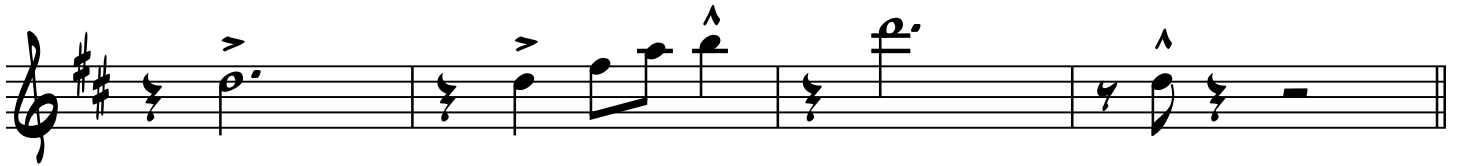
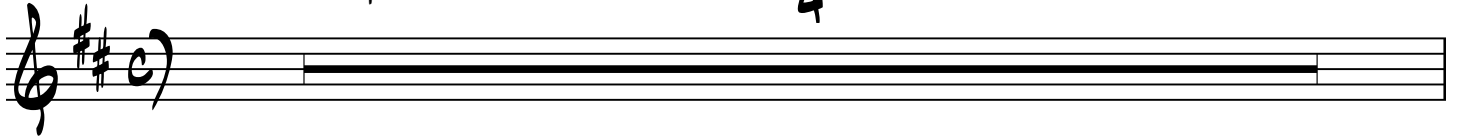

(A) TACET 1ST X VERSE

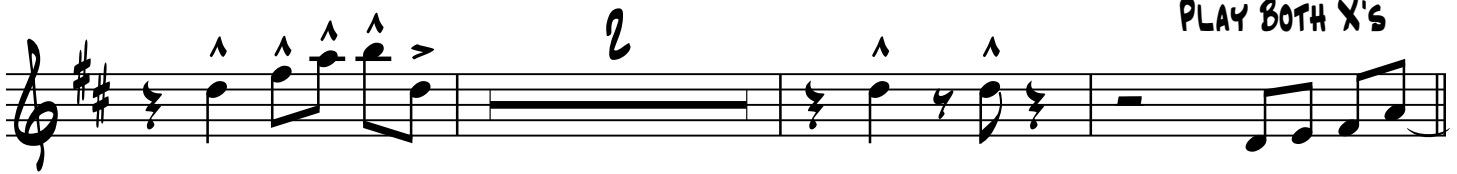

(B) CHORUS

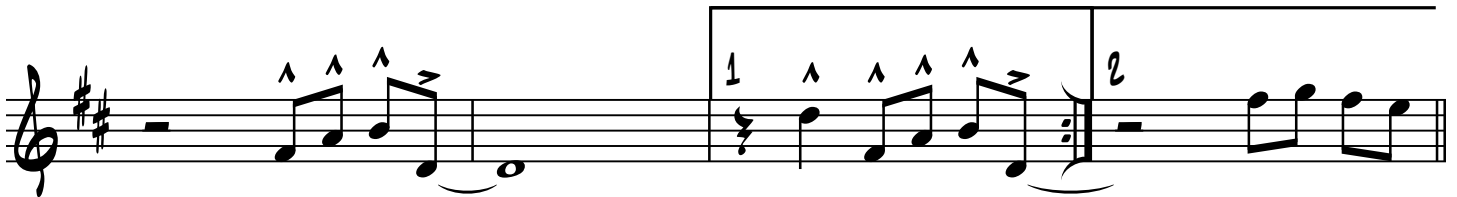
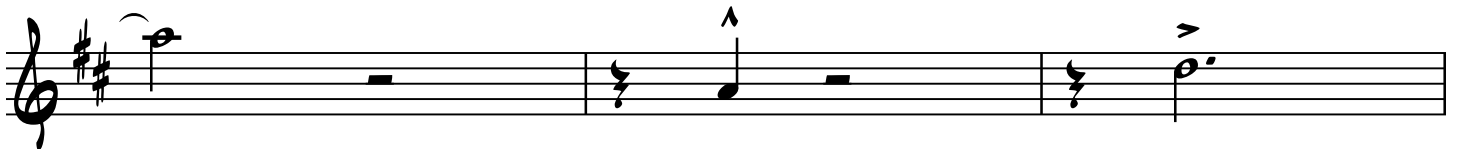

(C) BRIDGE

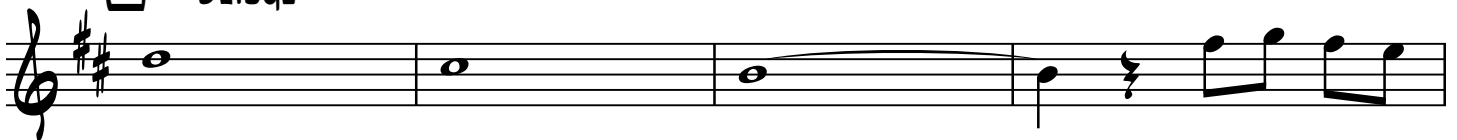

D INTERLUDE

E VERSE 4

F VAMP OUT

D INTERLUDE

Bass clef staff for the Interlude section, starting with a quarter note chord, followed by eighth notes with accents, and ending with a quarter note chord.

E VERSE 4

Bass clef staff for Verse 4, starting with a whole rest, followed by a quarter note chord, and ending with a whole rest.

F VAMP OUT

Bass clef staff for the Vamp Out section, starting with a quarter note chord, followed by eighth notes with accents, and ending with a quarter note chord.

RHYTHM

ANGEL OF HARLEM

U2

GUITAR ONLY

DRS. FILL TO TIME

C F

C F C F

A C VERSE F C F

B F CHORUS G F F G

C F C F

C A- BRIDGE G F

A- G C sus/F

D INTERLUDE

2

E VERSE

2

2 2

F G F F G

F VAMP OUT

2