

# CHAHAR MEZRABE ESFAHAN-JALAL ZOLFONOON

BY:ROSHANAK MAGHSOUDLOU

## GUITAR SOLO

♩ = 64

..83/12/14..

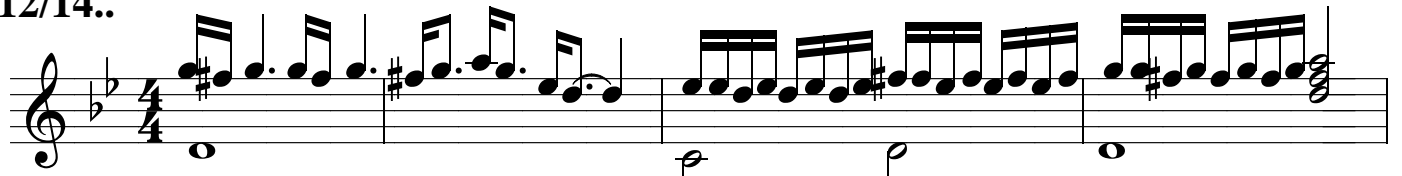

♩ = 130

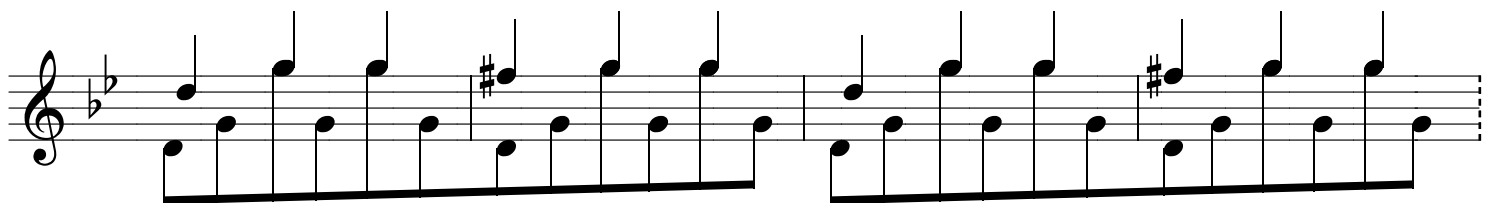
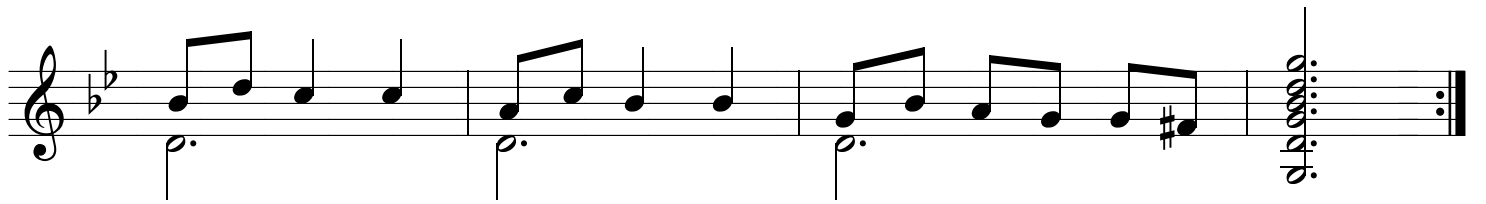
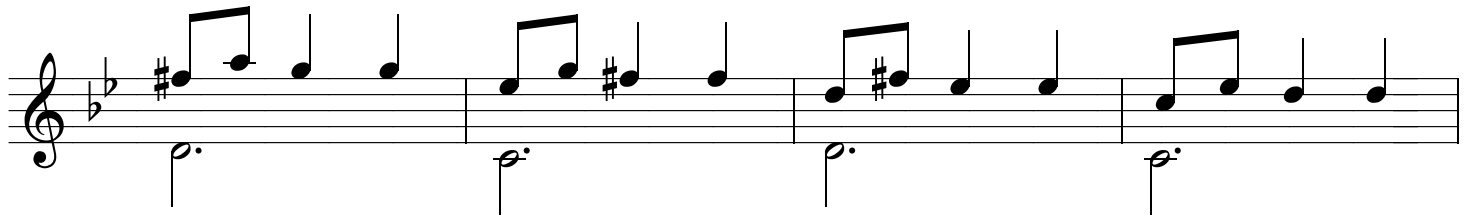
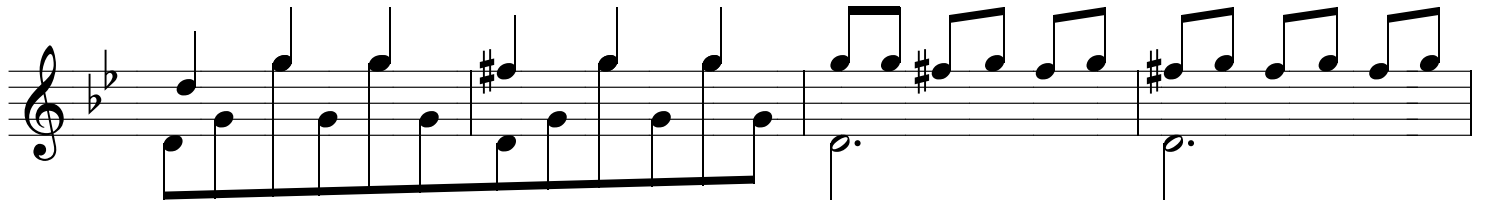
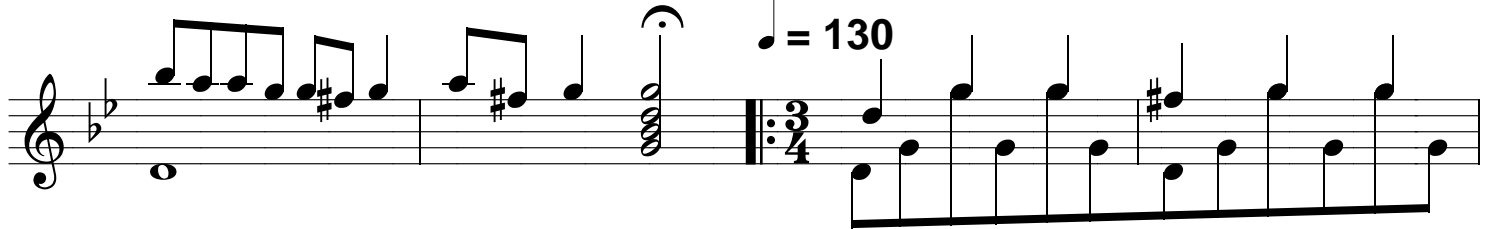

1/2 BII-----

1/2 BII-----
