

CARNEVALE

(latin - calypso)

from CD "Accordion Voyage" (Wide-Sound WD103)

Renzo Ruggieri
(for JAZZ GROUP)

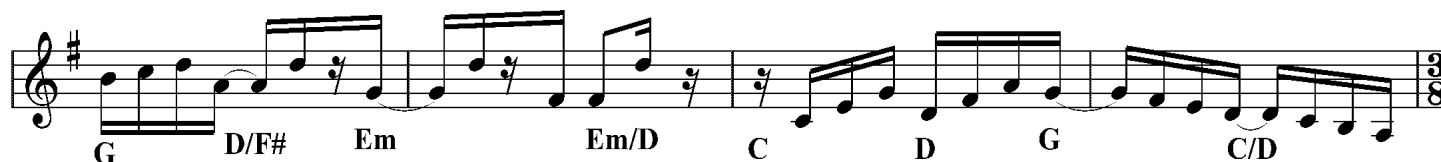
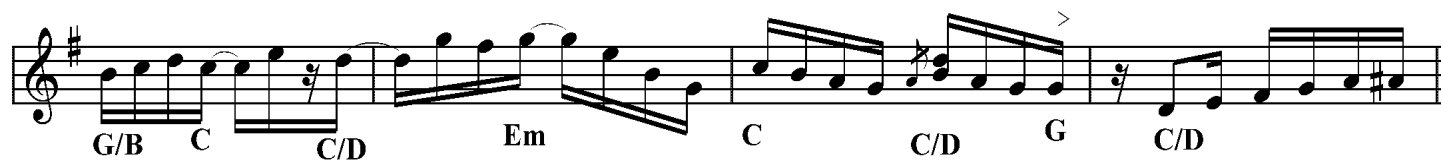
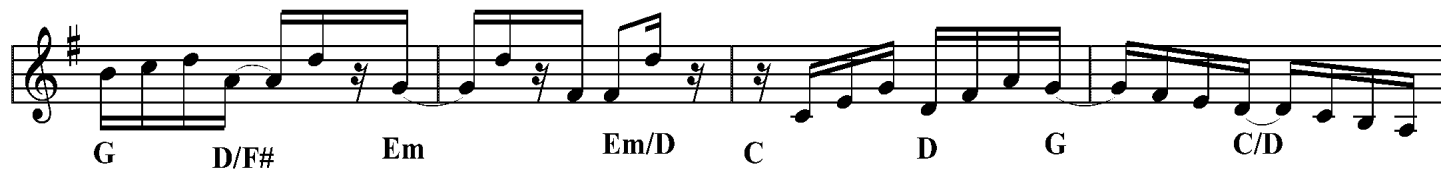

CARNEVALE

latin - calipso

from CD "Accordion Voyage" (Wide-Sound WD103)

Renzo Ruggieri
(for SOLO accordion)

A | ♩ = 80

pp

B |

M (accordi staccati) M M M M

M M M M M M M

C |

p

D

mf

f

E

mf

M M m

SOLO (optional)

SOLO section musical notation. Treble clef: quarter notes with slurs and accents, labeled '(notes for solo)'. Bass clef: quarter notes with dynamic markings 'M'. A box 'G' is present in the treble clef.

For SOLO: dynamics, registers, scales and left hand are free.

