

Sveinn Eythorsson

# The first Guitar Milestone

Classical Guitar Primer

The Guitar School - Iceland  
[www.eythorsson.com](http://www.eythorsson.com)

Copyright © 2000 Sveinn Eythorsson - Iceland

[www.eythorsson.com](http://www.eythorsson.com) • [sveinn@eythorsson.com](mailto:sveinn@eythorsson.com)

Drawings: Jean Antoine Posocco

The notes G, F and E on first string

1

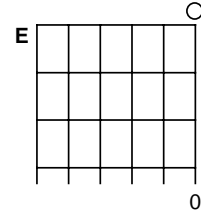
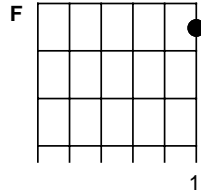
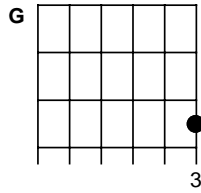

The notes D, C and H on second string

2

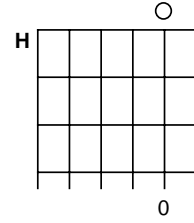
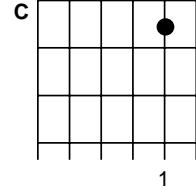
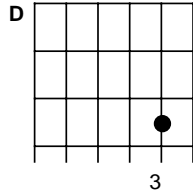

The notes A and G on third string

3

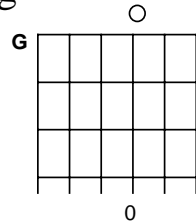
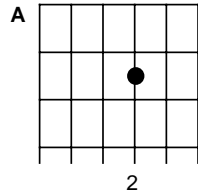

The notes F, E and D on fourth string

4

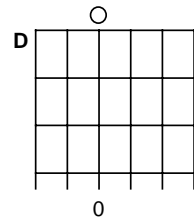
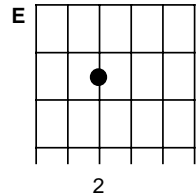
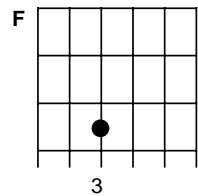

The notes C, H and A on fifth string

5

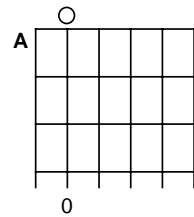
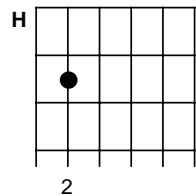
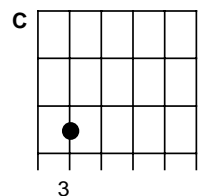

The notes G, F and E on sixth string

6

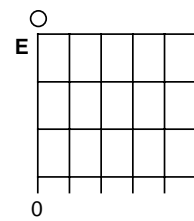
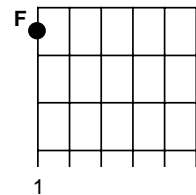
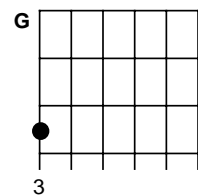

# The notes G, F and E

## Scale no. 1

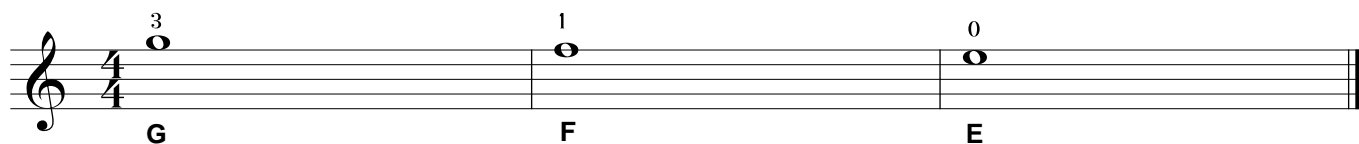

## Study no. 1

### Whole note

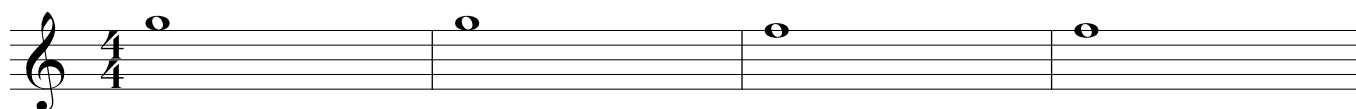

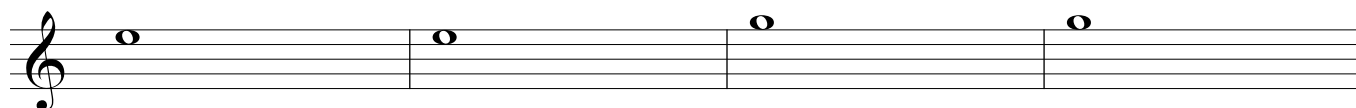

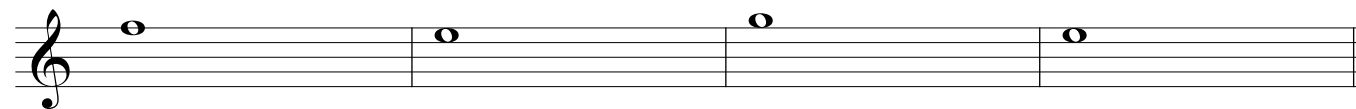

### Study no. 2

Half note

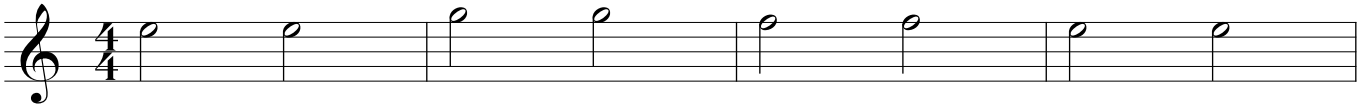

### Study no. 3

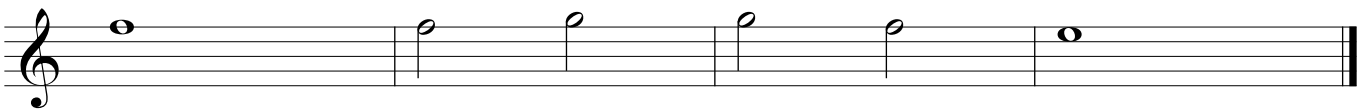

### Study no. 4

Quarter note

### Study no. 5

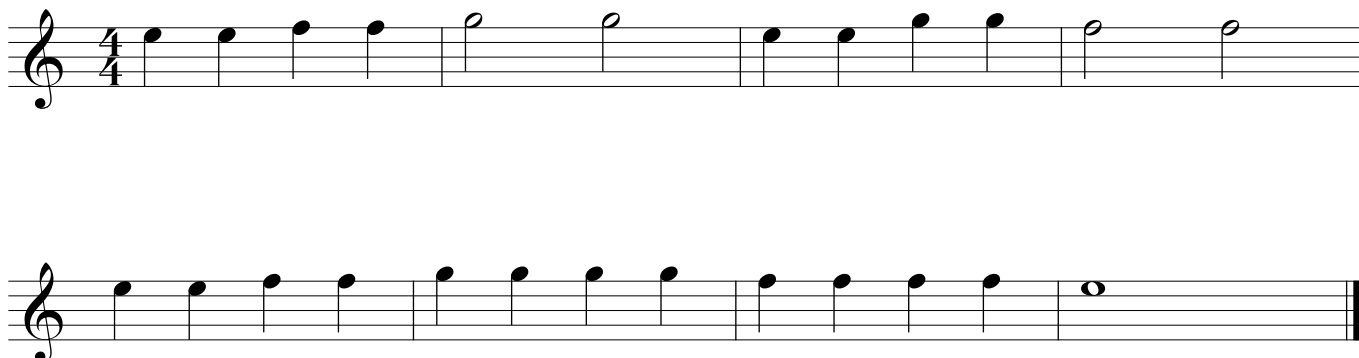

### Study no. 6

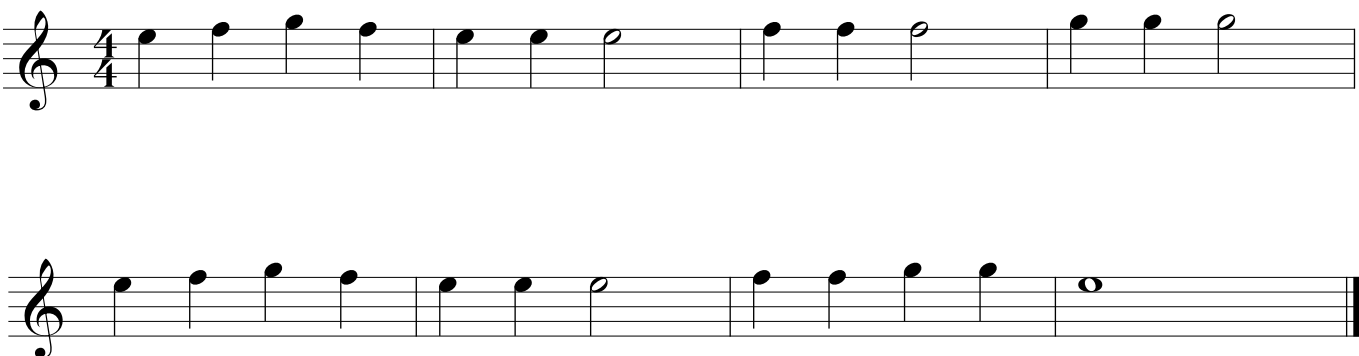

### Study no. 7

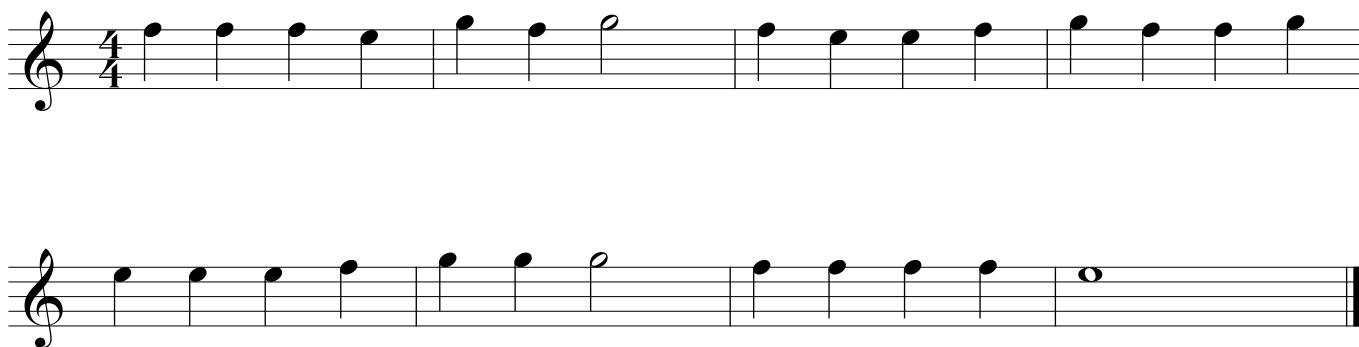

# The note D

## Scale no. 2

## Study no. 8

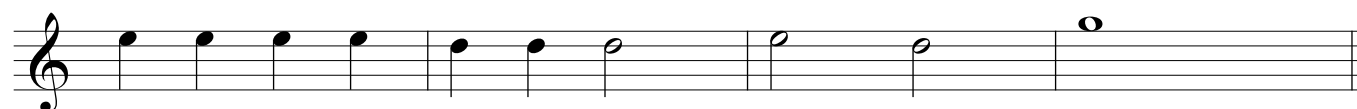
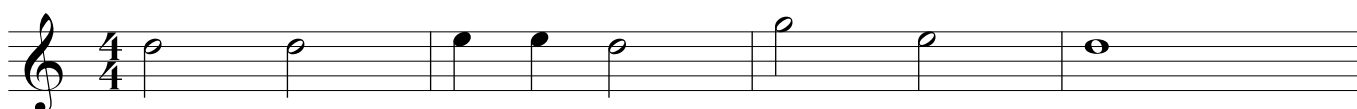

## Study no. 9

Repeat

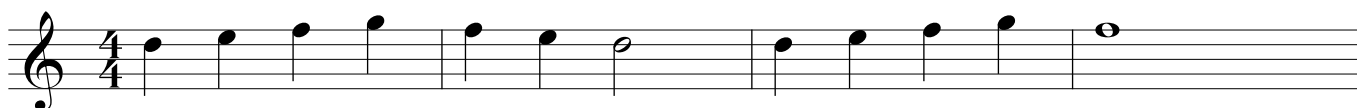

# The note C

## Scale no. 3

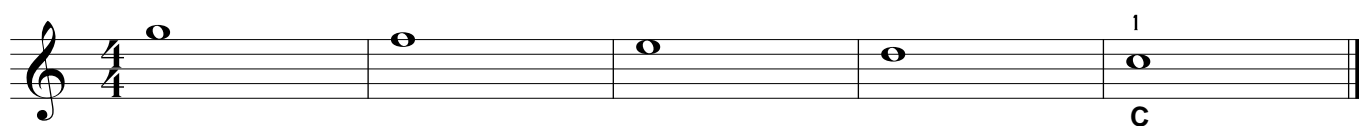

## Study no. 10

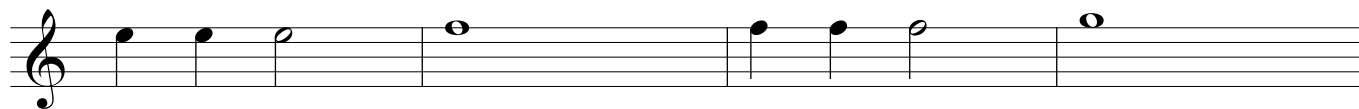
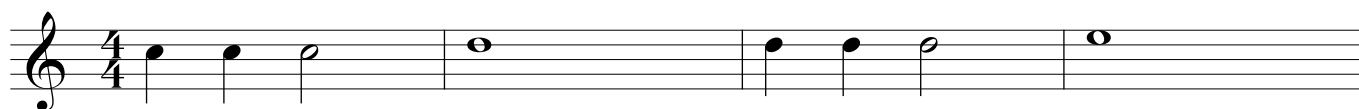

# The note H

## Scale no. 4

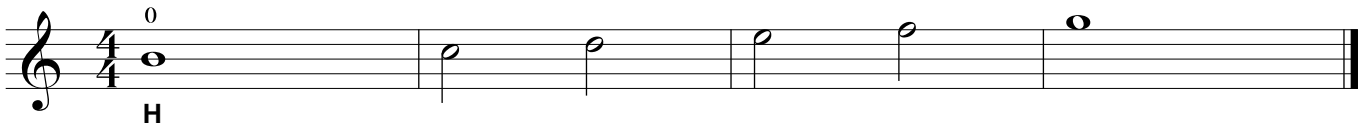

# Looking at the clouds

**Andantino**

Student

Teacher

# At my grandparents

Half rest

Moderato

# The note A

## Scale no. 5

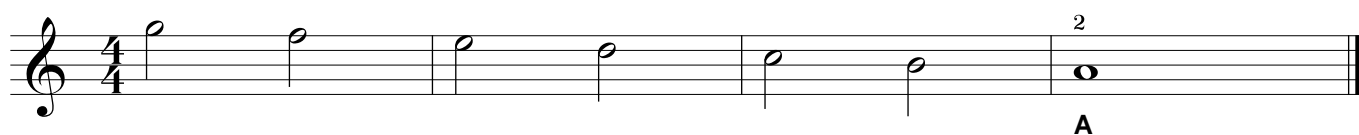

## Study no. 13

Half note with a dot

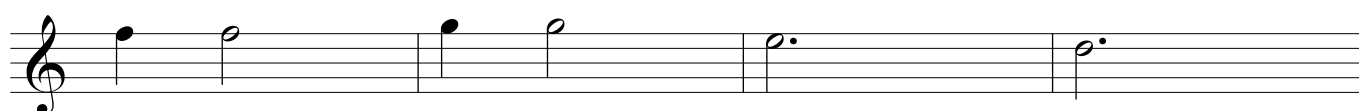
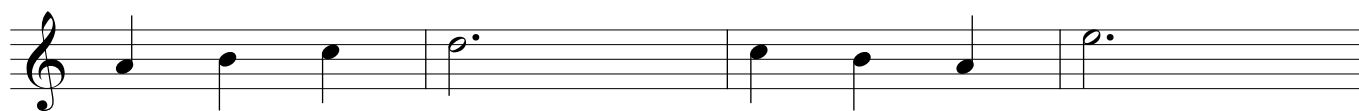
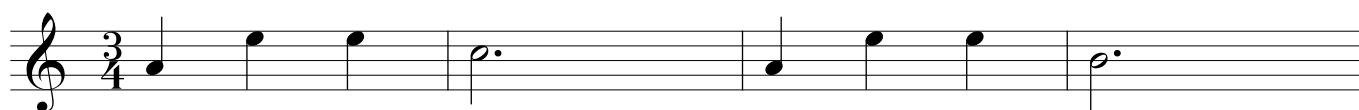

# The note G

## Scale no. 6

## Study no. 14

# Dreamland

Two notes at the same time

Andante

## Study no. 15

Two voices

## Study no. 16

## On skies

Andantino

Eythor Thorlaksson

# All in a play

Moderato

Traditional

### Study no. 17

Eighth note

### Study no. 18

### Study no. 19

# Changes

Andante

# Waltz

Eythor Thorlaksson

Andantino

# The note F

## Scale no. 7

Scale no. 7 is presented in two staves of music. The first staff begins with a treble clef and a 4/4 time signature. It contains six measures of music. The notes are: C4 (half note), D4 (quarter note), E4 (quarter note), F4 (quarter note), G4 (quarter note), and A4 (quarter note). Fingerings are indicated above the notes: *i* for C4, *m* for D4, *i* for E4, *m* for F4, *i* for G4, and *m* for A4. The final measure contains a triplet of three eighth notes: B4, C5, and D5, with a '3' above them. The note D5 is marked with a dynamic *p* and a bold **F** below it. The second staff continues the scale from D5 (quarter note), E5 (quarter note), F5 (quarter note), G5 (quarter note), and A5 (quarter note). Fingerings are indicated above the notes: *i* for D5, *m* for E5, *i* for F5, *m* for G5, *i* for A5, and *m* for the final measure. A dynamic *p* is placed below the first note of the second staff. The piece concludes with a double bar line.

## Study no. 20

Study no. 20 is presented in three staves of music, all in a treble clef and 4/4 time signature. The first staff contains four measures: C4 (half note), D4 (half note), E4 (half note), and F4 (half note). The second staff contains four measures: G4 (quarter note), A4 (quarter note), B4 (quarter note), and C5 (quarter note), followed by a measure with a quarter rest, then D4 (quarter note), E4 (quarter note), F4 (quarter note), and G4 (quarter note). The third staff contains four measures: A4 (quarter note), B4 (quarter note), C5 (quarter note), and D5 (quarter note), followed by a measure with a quarter rest, then E4 (quarter note), F4 (quarter note), G4 (quarter note), and A4 (quarter note). The piece concludes with a double bar line.

# The note E

## Scale no. 8

## Study no. 21

# The note D

## Scale no. 9

## Study no. 22

# "Signir sól"

Traditional

**Allegro**

# Fishing

Eythor Thorlaksson

Adagio

1 2 3  
*p* *p* *p*

3

3 1 0 2

3 1

# The note C

## Scale no. 10

## Study no. 23

### Eighth rest

## Study no. 24

# The note H

## Scale no. 11

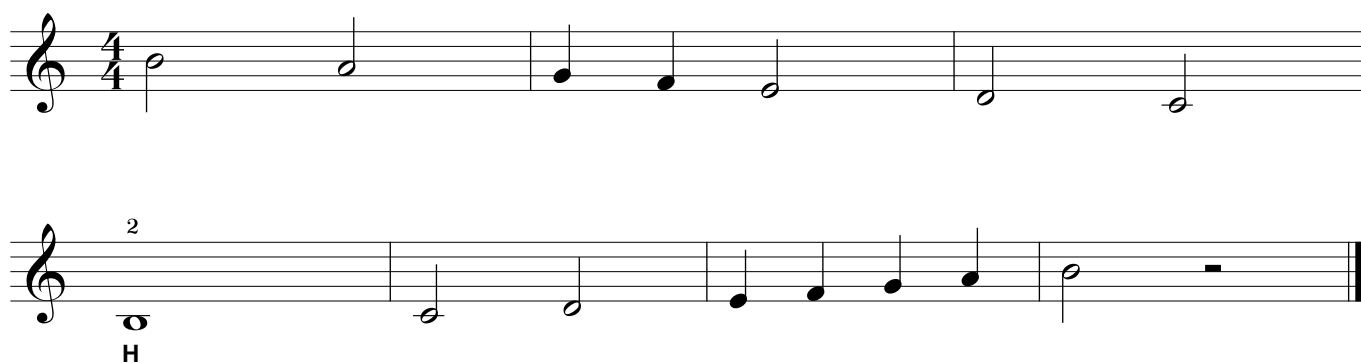

## Study no. 25

# Trip to the forrest

H on third string (band 4)

Eythor Thorlaksson

Adagio

# Lullaby

Eythor Thorlaksson

**Andante**

# Riding horse

## Dynamics

**Allegro**

# The note G

## Scale no. 13

Scale no. 13

4/4

3

G

## A B C D

J. P. Rameau

A B C D

4/4

2

4

7

### Verse for a walk

Eythor Thorlaksson

**Andantino**

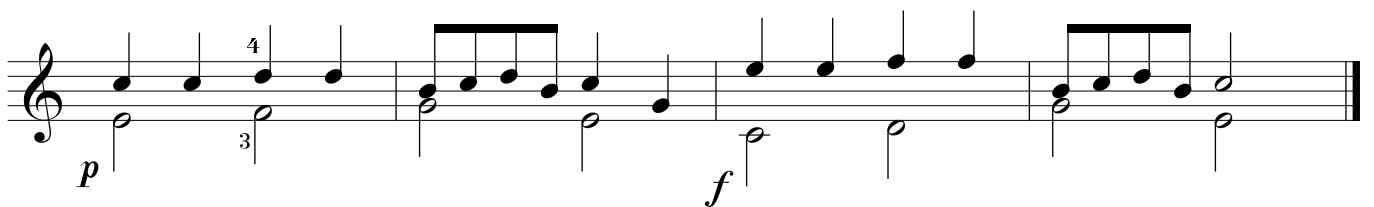
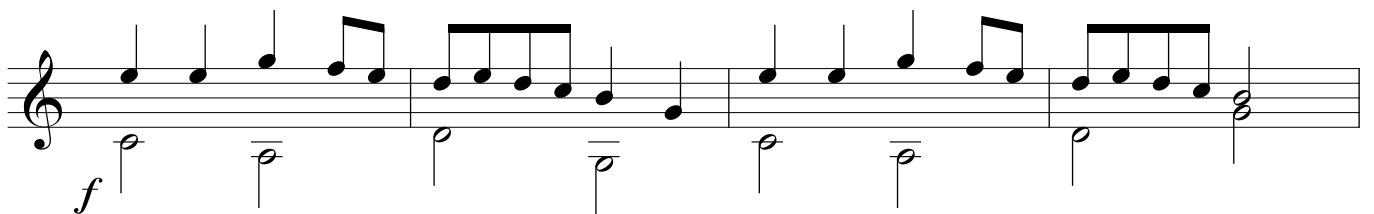
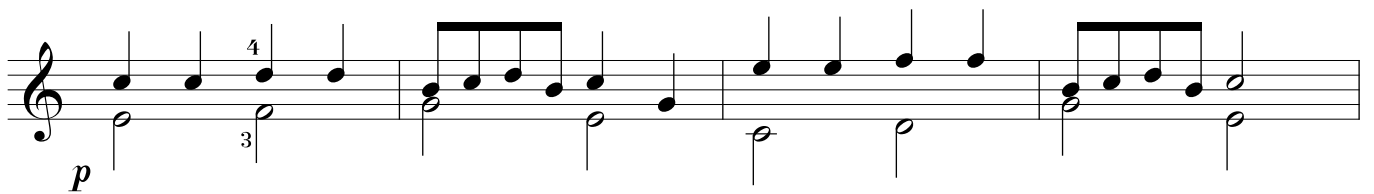
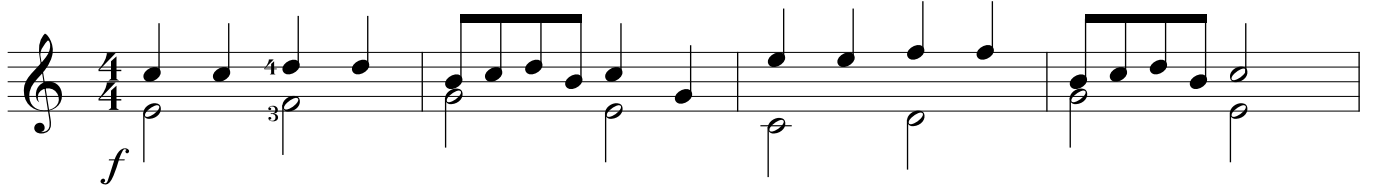

# The note F

## Scale no. 14

## Study no. 28

# As we play

Moderato

# Accidentals

Sharp

Natural

## Scale no. 16

Chromatic scale

0 1 2 3 4 0

Fís Gís Aís Cís Dís Fís

Gís Aís Cís Dís Fís Gís

### Study no. 30

Tie

### Study no. 31

# Greensleeves

Traditional

Andante
